Subscribers!

If you do not receive your World by 7 a. m. telephone 4801 The circulation department maintains a special delivery service until 9:30 a. m.

Monroe Morning World

THE WEATHER

Louisiana: Partly cloudy and continued warm Sunday and Monday. Scattered thundershowers Monday and in northwest and extreme west portions Sunday. Moderate to occasionally fresh southerly winds on the coast.
Arkansas: Cloudy, scattered thundershowers, cooler in extreme north portion.
Monroe: Maximum 86.1; minimum 57.2.

VOL. 18.—No. 193 | MONROE, LOUISIANA, SUNDAY, JUNE 1, 1947 | PRICE TEN CENTS

OKLA. TOWN THREE-QUARTERS LEVELED BY STORM

★ ★ ★ ★ ★ ★ ★ ★ ★ ★ ★ ★

Deaths In Plane Crashes Jump To 180

26 OTHER PERSONS SUFFER INJURIES

Worst Air Tragedy In U. S. History Takes 53 Lives In Maryland

HUSHED RELATIVES GO TO ATTEMPT IDENTIFICATIONS

(By Associated Press)

A world-wide series of disastrous airplane crackups the past few days has taken 80 lives—more than a third of the 428 killed in major commercial and military crashes so far this year.

At least 26 other persons were injured, some critically, and three fliers were missing.

Investigators and witnesses reported the apparent causes of the crackups were varied.

The worst tragedy and biggest plane disaster in the history of the United States was the crash of an Eastern Airlines DC-4 Friday near Fort Deposit, Md., with the loss of 53 lives. The cause still was in doubt but some witnesses told investigators they saw the tail section of the big plane come off before it plunged in flames.

Less than 24 hours earlier, the previous worst crackup crash in the nation's aviation history occurred when a United Air Lines plane was wrecked in an attempted take-off in New York, causing 41 deaths. Investigators said a sudden shift in wind took place as the plane was attaining air speed.

A flight instructor and his student were killed Saturday when their light plane crashed after it and a Navy DC-4 collided near Red Bank, N. J. The navy plane returned to its base and none of its passengers were injured.

Near Tokyo, an army transport crashed in the mountains Thursday killing 40. The American craft struck a 500-foot ridge as it was approaching Tachikawa for a landing.

Bad visibility was suggested as a possible cause for the crackup of an Icelandic Airways plane which struck a mountain in northern Iceland Thursday, killing 25.

Twelve persons were killed in the collision of two planes Thursday at Tillburg, the Netherlands. Three plane crashes in Argentina the past three days killed four and injured one critically.

Other crackups included: three were missing and nine escaped when an army B-29 crashed on a takeoff at Fairbanks, Alaska Thursday. Twelve were injured at Bogota, Columbia when a Columbian army air force transport crash-landed Friday after striking a buzzard. A Royal air force Liberator bomber blew up on an airport runway Friday at Litchfield, England, injuring four civilians. Three French government fliers were killed Thursday when their Junkers transport plane crashed in a mountain range 650 miles south of Algiers.

Domestic plane travel at La Guardia Field, New York, dropped below peak capacity Saturday. Although some airline representatives said unofficial-

(Continued on Eighth Page)

SHREVEPORT TIMES 75 YEARS OLD TODAY

SHREVEPORT, La., May 31.—(AP)—Tomorrow is the 75th anniversary of the Shreveport Times as a daily newspaper, with its exact age as a publication shrouded in destruction of its records in the Civil War and postwar period when it was published as a weekly, semi-weekly or tri-weekly.

The paper's only observance will be a brief front page editorial outlining the Times' history and including the statement that newsprint shortage makes it impossible to issue a special edition or publish special articles on the occasion of reaching the three-quarters of a century milestone.

During 39 of the 75 years the Times has been under single ownership—the late Colonel Robert Ewing of New Orleans originally, and then his children: John D. Ewing, present editor and publisher; Mrs. Esther Ewing Brown, Robert Ewing, Jr., and James L. Ewing of New Orleans; Wilson Ewing of Monroe and the late Toulmin Ewing. John D. Ewing has been associated with the paper for 32 years.

MAN DROPS DEAD ON STREET HERE

Joe C. Smith, 70, of Chatham, dropped dead as he went to enter his parked car near the intersection of Calypso and St. John streets, Friday afternoon.

Dr. J. T. French, parish coroner, was summoned and after making an examination gave the cause of death due to heart failure.

The body was removed from the Mulhearn Funeral Home to the McClure Funeral Home in Rutson, where the funeral was held Saturday. It was explained that the man had been ailing for some time and had come to Monroe to receive treatment from a local physician. He had left the doctor's office only a few minutes when he was seized by the fatal attack.

One Watchman Is Slain By Another

Feud Between Two Grizzled Men At Pumping Station Is Fatal

A long-smouldering feud between two grizzled watchmen at a lonely water pumping station erupted Saturday night in a fusillade of bullets which killed one of them instantly.

Slain was Ulrich Burkhardt, whose age was given as between 55 and 60, of 809 Alabama street, while his assailant, W. E. Harris, 60, of 712 Washington street, was taken into custody by state police pending the outcome of a coroner's inquest scheduled for 2 p. m. Monday.

The shooting occurred at about 8 o'clock Saturday night, according to Harris who talked freely to a news reporter about the incident, under the harsh glare of the unshaded lights in the desolate outpost on Bayou DeSiard.

Harris stated that there had been ill feeling between Burkhardt for some time, although there had never been any violence previously.

In his version of the affair, Harris said that Burkhardt had come into the pumping station at about 8 o'clock, a half an hour before he was supposed to relieve Harris on the night shift.

Burkhardt walked into the station house, apparently to read the registers, and then, picking up a wrench, started after Harris who was standing on the catwalk connecting the build-

(Continued on Eighth Page)

SANITARIUM'S 1ST HEAD PASSES AWAY

Mother de Bethanie, Builder Of St. Francis, Dies In Cork, Ireland

The death at Cork, Ireland, Friday of the Rev. Mother Marie de Bethanie, co-founder and first head of St. Francis Sanitarium in Monroe and Our Lady of the Lake hospital at Baton Rouge, was announced by Mother Superior Mary Brendan yesterday morning following the receipt of a cablegram.

A requiem high mass memorializing Mother de Bethanie has been set for 7 o'clock Monday morning at St. Matthew's church, the Rt. Rev. Msgr. John C. Marsh, the pastor, said Saturday. The service will be open to the public, and older members of the congregation, and others who knew her during her years in Monroe, have been especially invited to attend.

Mother de Bethanie was the leader of a small group of Franciscan Sisters of Calais who came from France in 1911 with the intention of establishing a hospital here. With the help of the late Father Louis Eneaut, then pastor of St. Matthew's, and the public aid, the project was financed and the institution was built under her personal direction. It was completed and opened two years later as a 100-bed hospital. The original structure on the nearly one block of land given to the Sisters by Father Eneaut, was that part of the present hospital that faces Jackson street. The remainder was added in 1929, seven years after Mother de Bethanie had gone to Baton Rouge to superintend construction of Our Lady of the Lake hospital.

In 1930, after eight years as superior at Baton Rouge, Mother de Bethanie returned to Cork, Ireland, her birthplace, and became head of an institution for the care of aged professional gentlemen, which position she had since held. She was about 70 years of age at the time of her death.

NEGOTIATIONS BY MINERS COLLAPSE

Coal Strike Looms After 35-Cent Pay Hike Demand Is Not Met

DISPUTE MAY BRING ABOUT FIRST TEST OF NEW LAWS

By Harold W. Ward

WASHINGTON, May 31.—(AP)—The threat of a new nation-wide soft coal strike became heavier today as contract talks between John L. Lewis and 75 per cent of the operators collapsed over a 35-cent an hour pay raise demand.

The break-up of negotiations heightened the prospect that a mine walkout July 1 might provide the first test of new legislation to deal with national emergency strikes and curb union activities—if President Truman signs it. And the president is generally expected to take all factors into account in deciding for or against a veto.

The northern and western operators announced, as the talks were suspended indefinitely, that they had offered a 15-cent hourly increase which they said follows the wage pattern in steel, autos, and other basic industries, but that Lewis spurned it.

Lewis is holding separate negotiations, which resume next Tuesday, with the Southern Coal Producers Association. But the southerners previously have been unwilling to grant as much as the others, and some major operators predicted these negotiations, too, will collapse next week.

"Anything can happen now," said Charles O'Neill, spokesman for the northwest operators who explained their position at a news conference.

He mentioned the possibility that Lewis might make separate agreements with smaller production groups. There also appeared a possibility that some agreement might be reached to continue temporarily the terms of Lewis' contract with the government, which expires June 30 when the government must restore the mines to private hands.

But no moves in these directions were afoot tonight, and Lewis and the northwest operators had no plans for continuing negotiations.

Lewis declined any comment on the collapse of negotiations with the northwest operators and permitted them to take the initiative in making their views public for the first time since the contract talks began May 16. Both sides had maintained strict silence about their talks until today.

Lewis wanted to cut the work day from nine hours to eight hours, and boost the miner's pay from the $11.85 he now receives for nine hours underground to $13.05 for eight hours below surface. His productive working time would be six and a half hours under Lewis' proposal, the operators said, because the United Mine Workers president wants a 30-minute paid lunch plus about an hour's allowance for underground travel time.

Under the present nine-hour day at $11.85, the miner is paid time and one-half for one hour of work and for another hour spent in underground travel and eating.

The operators' counter wage offer would give the miner daily take-home pay for the eight-hour day. They would have made a sixth work day per week optional as long as the demand for coal continues "excessive."

Lewis also asked for a ten-cent royalty on each ton of coal produced—double the amount now collected under the government's contract with

(Continued on Eighth Page)

RESCUERS SEARCH PLANE WRECKAGE WHERE 53 DIED

Rescue Workers search the wreckage of an Eastern Airlines DC-4 transport plane which crashed into hills near Port Deposit, Md., Friday night. Fifty-three persons were aboard the big airliner, and state police said there were no survivors. The disaster was the worst in American commercial aviation history.—(AP Wirephoto).

Expect U. S. To Condemn And Attempt To Modify Russia's 'Bare-Faced Grab' In Hungary

Nation Completely In Soviet Zone Of Domination In Eastern Europe

By John M. Hightower

WASHINGTON, May 31.—(AP)—Officials predicted today the United States will take the strongest possible political measures to condemn and if possible, modify what some privately call Russia's "bare-faced grab" of the government of Hungary.

Some economic measures also may be employed.

It appeared unlikely that the United States would be able to accomplish much, however, since Hungary is occupied by Soviet troops and completely in the Soviet zone of domination in eastern Europe.

One of the first American actions is expected to be consultation with the British government early next week. Britain shares with the United States and Russia responsibility for carrying

(Continued on Seventh Page)

FOREIGN RELIEF MEASURE SIGNED

President Digs Further Into Heavy Accumulation Of Work

WASHINGTON, May 31.—(AP)—President Truman signed the $350,000,000 foreign relief bill and dug further into the work that piled up while he visited his ailing mother in Missouri.

His schedule is now so heavy, Presidential Press Secretary Charles G. Ross said, that the once-projected summer vacation in Alaska has been dropped.

Mr. Truman does have plans for two brief journeys in June. Next week-end he will foregather with old comrades of the 35th division in Kansas City and following that will go to Ottawa to address the Canadian parliament.

He will leave Washington by plane Friday morning, and is expected to "drop in" on his mother, Mrs. Martha E. Truman, now recovering at Grandview, Mo.

The three-day goodwill visit to Canada will be made by train. Mr. Truman plans to leave here Monday evening, June 9, and depart from Ottawa on the evening of June 12.

Secretary of the Interior Krug had invited the president to Alaska and the trip was under consideration, Ross said, but Mr. Truman now has "definitely decided" against it.

One compelling reason, Ross explained, is that the president must stay in Washington for a week or ten days after congress adjourns, to approve or veto legislation. A trip therefore probably would be impossible until mid-August when, Ross said, the foggy season makes Alaskan travel "highly unfavorable."

The relief act signed today au-

(Continued on Seventh Page)

BRAKEMAN'S SIGNAL MISINTERPRETED; CAR HIT BY TRAIN; 1 HURT

Misunderstanding of an I. C. brakeman signals by an auto driver was the cause Friday night of a crossing crash in which a woman passenger of the machine was injured.

C. I. Smith, 42, of 1408 McGuire, the driver, told police he was going south on Eleventh street at 8:50 p. m. and saw a switch train halted near the crossing and the brakeman standing in the street. When the brakeman waved an arm, Smith said he thought it was a signal for him to continue, and was proceeding over the crossing when the train suddenly backed up and struck his car, pushing it 20 feet down the track before the engine was halted.

The left rear side of the auto was mashed in, and Mrs. W. C. Scott, also of 1408 McGuire, who was riding in the car, suffered a fracture of a small bone of her right ankle.

Smith said the brakeman told him after the accident that the arm wave had been a signal to the engineer to back up.

NEVILLE HIGH IS CLOSING YEAR

Baccalaureate Exercises Will Be Held Here Tonight

The class of 1947 of Neville High school will be the last to close the year with baccalaureate and commencement exercises which will be held this week. The other high schools here closed last week.

Tonight at 7:30 o'clock the class will attend the baccalaureate exercises held in the First Methodist church, Monroe, marching in to the auditorium in a body and occupying the center of the auditorium.

The pastor, Rev. A. M. Serex, will give the baccalaureate address on the theme: "Rendezvous With Destiny."

The commencement will be held in the Neville High school, Thursday, June 5. At that time John E. Coxe, state superintendent of education, will deliver the address to the graduating class.

The annual senior-alumni banquet will be held in Hotel Virginia on the night of Tuesday, June 3. Reservations should be made at once at the office of Principal Paul Neal or Supt. E. L. Neville.

BARKSDALE FIELD PLANE IS MISSING

SAN ANTONIO, Tex., May 31.—(AP)—Army fliers began a search today for a twin-engined training bomber with four persons aboard, reported missing on a routine training flight from Barksdale Field, Shreveport, La., to Brooks Field here.

The plane was last heard from at 2:30 a.m. today when the pilot contacted Kelly Field here and reported he had only enough gas left to keep him in the air 40 minutes.

Brooks Field officials said those aboard included two crew members and two passengers.

SAYS VETO MIGHT KILL TAX SLASH

Taft Thinks Congress Won't Attempt To Pass Another Measure

WASHINGTON, May 31.—(AP)—Senator Taft (R-Ohio) said today that if President Truman vetoes the tax reduction bill Congress is expected to pass in final form next week, that action probably will kill any income tax cut for this year.

But the Senator told a reporter that in his judgment a veto "won't make sense."

"I don't see the sense in a veto, unless the president does it out of pure stubbornness," Taft declared. "We are going to have enough surplus to take care of tax reduction and make a payment of at least $2,000,000,000 on the debt. From a political standpoint, even if there were a deficit, the president could blame it on the Republicans."

While Taft said he does not want to foreclose in advance the possibility of some further action on taxes in the event of a veto, he expressed doubt that the Republican-controlled Congress will consider taxes further this year if it fails to override.

"It would be silly to come back and try to pass a bill that would give, say, a $1,000,000,000 reduction in taxes," he said. "The people who have been wanting a 20 percent cut are not going to be satisfied with five percent. They would rather wait until next year. If he vetoes it, I think we'll just let it go until then."

Predicting that Congress will be unable to override a veto, Senator O'Mahoney (D-Wyo) said that a delay until next year would give the legislators time to work out a "more equitable" measure.

He declared that the biggest bene-

(Continued on Eighth Page)

Find Five Bodies, Hunt For Others

Waterworks Of Leedey Destroyed And Telephone Office Hit; Call Made Over Emergency Line At Edge Of Town

LEEDEY, Okla., May 31.—(AP)—Jack Sapp, telephone operator in this northwestern Oklahoma city of 600 reported over an emergency line at the edge of town tonight that "Leedey was three-quarters destroyed" by a roaring tornado which hit at 9:05 p. m. (E.S.T.).

"We already have found five bodies," Sapp declared.

"We don't know how many more were killed or hurt. We need ambulances and doctors and medical supplies as fast as we can get them.

"The waterworks of the town was destroyed and the telephone office hit. At least half the business district is gone."

Sapp related:

"The town itself has been three-quarters destroyed.

"I was at work in the telephone office when the storm formed. I could see it coming about 45 minutes before it hit.

"I operated the fire siren from the telephone office and I sounded that and also turned on a loudspeaker system and warned people.

"By the time the storm hit I think just about everyone was off the streets and headed for storm cellars."

"That probably kept a lot of people from getting killed or hurt.

"We still don't know just how bad it is but I have managed to set up an emergency circuit at the edge of town and we're trying to get reports out as fast as we can.

"We know the town is hard hit and we need help fast."

The twister roared into Oklahoma from Higgins, Tex and for a time its route followed that of the deadly April 9 tornado which killed nearly 200 persons in Oklahoma and Texas.

After striking near Arnett, Okla., and Gage, Okla., according to reports from nearby cities, it veered suddenly south to hit Leedey with terrific force.

At Higgins, where the new tornado formed today, the April 9 twister killed 34, injured 360 and virtually leveled the town of 750 population.

The April 9 tornado cut a path about 150 miles long in a northeasterly direction from White Deer, Tex., to White Horse, Okla.

Today's twister was first reported sighted by a Santa Fe railroad employe at Coburn, Tex., a small railroad settlement near Higgins.

SHATTUCK, Okla. May 31.—(AP)—A tornado struck at Higgins, Tex., in an area swept by a devastating twister April 9, moved northward to miss this Oklahoma town and hit near Arnett.

The telephone office at Shattuck said:

"All of the circuits leading to Arnett are down now and we can't get through.

"However, we had reports before the line went out that a tornado had struck near there and we were trying to complete calls when the circuit failed."

Arnett, in northwestern Oklahoma, had a population of 529 in 1940.

Earlier the Santa Fe railroad agent at Higgins, Tex., reported that a tornado struck the southern part of Higgins at 6:15 p. m.

DRIVERS' STRIKE HALTS ROAD WORK

Construction Job Near Jonesville Interrupted When 37 Stop

SPREADING AND TAMPING CREW ALSO IS AFFECTED

JONESVILLE, May 31.—(Special)—Construction work on U. S. highway 81 near here was halted Saturday morning when drivers of 36 trucks employed on the project went out on "strike."

The decision to strike was not unanimous, it was reported, and one driver whose truck was already loaded continued onto the construction site.

The truckers, recruited by the state department of roads from Harrisonburg, Wisner, Gilbert, Winnsboro, and Jonesville, were engaged in hauling gravel from the Wright pit, three miles east of Harrisonburg, for use in resurfacing a 14-mile section of highway between Jonesville and the LaSalle parish line.

Although none of the drivers could be reached for a statement, they were reported to have refused to continue on the job because of "dissatisfaction with working conditions."

In Monroe Saturday night J. E. Jarman, district highway department engineer for northeast Louisiana con-

(Continued on Eighth Page)

Jes' Ramblin'

Special Junior Red Cross honors have come to a group of Monroe members who have been picked to attend the National Red Cross convention in Cleveland, O., June 9-12. They are Betty Cruthirds, Neville High School; Jimmy Padgett, Ouachita Parish High School; and Chuck Anders, St. Matthew's High. Only seniors are delegates but Maxine McKenzie, Ouachita Parish High, a junior this year will make the trip at her own expense. The delegates in no case have asked the Red Cross chapter to defray any part of their expenses as the juniors have borne the expenses through benefits they have held. "Chuck" Anders is specially honored as he is named to appear on a panel discussion, "Organization of Junior Red Cross Councils." Mrs. Forrest Seaman, Junior Red Cross chairman, will make the trip with the young people and all are anticipating the time of their young lives.

Mr. and Mrs. L. B. Armstrong, 4212 DeSiard street, will leave for Long Beach, Calif., next week where they will attend the National Jaycee convention. Mr. Armstrong is a delegate to the convention.

At the convention Mr. Armstrong will enter a scrap book about the Teen Age Club in an effort to win an award in the field of youth ac-

(Continued on Seventh Page)

CRASH OF BUS AND TRUCK KILLS FOUR

MAGNOLIA, Miss., May 1.—(AP)—A pre-dawn collision between a Greyhound bus carrying 17 passengers and a heavy duty truck brought death to four persons today, including a one-year-old baby, and injured several others.

State Highway Patrolman C. T. Simmons said one side of the bus was ripped by the force of the collision which occurred shortly after 4 a.m.

The dead were identified as Joy Fay Bardwell, one year old, of Brookhaven, Mrs. Alice Jackson Russell of Wesson, aunt of the child, Ovid West, of Jackson, and Joe Myles of Arcadia, La.

The infant's mother and four-year-old sister, Mrs. Evalyn Bardwell, and Lorena Bardwell, were among the injured. Others treated for various injuries were Elizabeth Gordon of Biloxi, Denon Russell, husband of the woman killed, and Gus Williams of Belzoni, Miss.

The Greyhound headquarters at Jackson said the bus was the second section of the regular run and was due in McComb at 4:30 a.m. Patrolman Simmons said the truck was owned by the Jim Tatum Trucking Company of Harvey, La., and was enroute to Harvey with a load of heavy steel oil field drilling pipe.

The injured were taken to hospitals in Magnolia, Brookhaven and McComb, and most of them were released soon after treatment.

Simmons said that the Russells and Bardwells were among several members of the family traveling on the bus.

The highway officer said that other passengers told him that Mrs. Russell and Mrs. Bardwell had exchanged infants a short time before the crash.

The Greyhound company said the bus was driven by Glen Burton Troxclair, of New Orleans. Simmons identified the truck driver as Tony Peres of Harvey, La.

OUACHITA PARISH SCHOOL GRADUATES ITS 1947 CLASS

"Rethinking Our Citizenship," was the highly instructive theme of the commencement day address given the Ouachita Parish High School class of 1947 by Rev. Ernest Duncan Holloway, at Neville High School Friday night.

The members of the class presented a pleasing sight as they were grouped on the expansive stage of the building. The program was initiated by the national anthem by band, choir, and audience, after which invocation was by Rev. W. H. Giles. A "Medley" was pleasingly rendered by the choir, after which Jean Bower gave the salutatory address, entitled, "Marks of Maturity."

The valedictory address was "In the Minds of Men," by Charles Dana Griffin.

Then the formal address of the occasion was delivered.

Rev. Holloway, in his address, spoke in part: "I greet you in the name of our Lord and I bid you cheer, health, material and spiritual prosperity. I have no misgivings about the future and manner in which you will face into the storms of life and the account that you will give provided you are ever loyal to the American way and resolute in your determination to maintain all that is American.

"On this Decoration of Memorial day, I want to rethink with you the meanings of our citizenship. We take it as a matter of course. Because we forget or are cloudy in our thoughts about our Americanism, we are disposed to consider some of the isms that have sprung up.

"Ours is a favored land. Providence has opened the windows and poured on us the good things. Indications are that the yields from the fields will

(Continued on Eighth Page)

PEACE OFFICERS SEEK JAILS PROBE; GRAY ELECTED HEAD

The Louisiana Peace Officers Association at the final session of its 16th annual convention at Hotel Virginia Saturday morning called for a legislative investigation of jails and prisons throughout the state, and elected George Gray, chief of police of Alexandria, president for the next year.

Named with Gray, former first vice-president of the organization, were Major Joseph Green, of the Louisiana State police, first vice-president; Sheriff Prentice Oakley of Arcadia, second vice-president; Chief Pete O'Neil, Thibodaux, third vice-president; Deputy Sheriff Lester Broussard of Homer, sergeant at arms; and Lt. Robert Derbes, of the New Orleans police department, secretary-treasurer for the seventh consecutive year.

The request for a study of Louisiana prisons was made in the form of a resolution after Sheriff J. H Flournoy of Caddo parish had described what he termed "the deplorable conditions" existing in various jails throughout the state, including those in cities and parishes.

Specifically, the resolution recommended that the state legislature at its next session appoint a state inspector for city and parish jails, and that the association introduce a bill to that effect.

Also at the suggestion of Sheriff Flournoy, the association went on record advocating that the legislature overhaul the present parole system, and create a new board composed of the attorney general, the warden of the penitentiary, the sheriff of the parish and the police chief of the municipality from which the prisoner has been committed, and that each

(Continued on Eighth Page)

You Are Invited... To Silverstein's $100,000.00

FUR SALE

TWO DAYS ONLY
MONDAY, JUNE 2nd
TUESDAY, JUNE 3rd

Bringing New York to Monroe

Mr. Herman Zacks of New York City will be in our store June 2nd and 3rd with his furs for retail sale. Select from his superb collection of new 1948 styles.

OPEN A CHARGE ACCOUNT

Credit Arrangements Made to Suit You
Take Up to 12 Months to Pay
No Carrying Charges

BUY ON LAY-AWAY

A Small Deposit Holds Your Furs, Then
Charge to Your Charge Account

BUY ON BUDGET

Pay a small amount down, then budget your payments in monthly or weekly installments.

YOU CAN'T AFFORD
NOT TO BUY
ON THESE CONVENIENT
3 WAYS TO BUY

Shop in Air-Conditioned Comfort

○ RUSSIAN MARMOT
$225 and up
PLUS FED. TAX

○ RUSSIAN WEASEL
$295 and up
PLUS FED. TAX

Natural Silver Muskrat $225 and up PLUS FED. TAX

Dyed Southern Back (Sable-Mink) $225 and up PLUS FED. TAX

Dyed Northern Back (Sable-Mink) $325 and up PLUS FED. TAX

Silver Blue Muskrat $295 and up PLUS FED. TAX

Sable Dyed Squirrel Locke $195 and up PLUS FED. TAX

China Mink $595 and up PLUS FED. TAX

BUY YOUR
FUR COAT
NOW!

ONE YEAR
FREE
STORAGE

BUY ON
CHARGE
LAY-AWAY
BUDGET

Up to 12 Months to Pay
No Carrying Charge

RUSSIAN ERMINE
$895.00 and up
PLUS FED. TAX

NATURAL ANTELOPE
$165.00 and up
PLUS FED. TAX

SABLE DYED CONEY
$69.50 and up
PLUS FED. TAX

MINK DYED CONEY
$89.50 and up
PLUS FED. TAX

"Choose from Nationally Known Lines for which Silverstein's is Famous"

SILVERSTEIN'S

North Louisiana's Largest and Finest Woman's Apparel Store

OPTIMISTS ARE FAVORING LEVY

Club Believes Small Tax Required For Library Aid

The Optimist club of greater Monroe went on record Friday as favoring the proposed one-half mill tax to be used for the maintenance of the Ouachita Public Library system.

Miss Frances Flanders, librarian of the Ouachita Parish Library, discussed the library system and the benefits that would be derived from this one-half mill maintenance tax. She said the police jury will meet sometime in June to set a date for voting on this measure.

Miss Flanders said the library system is very ancient and Egypt and Mesopotamia had libraries as far back as 5000 B. C. The first libraries were in monasteries and were very limited in books and recorded information as well as the circulation of them. The first library in the United States was in 1700 and the first tax supported library was in Salsbury, Conn., in 1810.

She said the library is a Democratic system for the use of all people and is not for the exclusive use of anyone nor is it imposed on anyone by any governmental agency. The Ouachita Parish Library is organized under the terms of the Louisiana library law and is supported from funds appropriated by the police jury, city of West Monroe, and city of Monroe. The public library aids people in every walk of life: the business man searching for information concerning his business, the student in all lines of research, and people in their everyday problems and hobbies.

According to the American Library Association standards the Ouachita Parish Library should have a book collection of 118,000 books but at the present time they have only 27,000. Each year a certain number of books are supposed to be added and of the 5,000 quota for last year only 1,600 were added. From appropriations of a little over $7,000 and rentals and fines of a little over $2,000 the Ouachita library received a total of $9,448 to be used in its support.

Ouachita parish is the fifth largest and fourth richest parish in the state but it gave the poorest support to its library of any one of the twenty-three parishes with libraries. Ouachita parish spent only 16c per capita on its library as compared to the national standard of $1.00 per capita.

This one-half mill tax is supposed to raise $25,000 per year to be used exclusively for maintenance such as improving the stock of books in all lines and especially those in which they are weak, additions to the professional staff so they will be able to stay open nights, and purchase of a book-mobile to carry books to rural residents. This $25,000 will make 43c per capita as compared with last year's 16c per capita. None of the money will be used for building purposes.

Of the 63 parishes in Louisiana only 23 have libraries and 40 are without. There are two parishes that have a one-half mill tax; one with a three-fourth mill tax; seven with a one-mill tax; two with one and one-half mill tax; one with a one and three-fourth mill tax; three with a two-mill tax, and one with a three-mill tax. Ouachita parish is included in the group of six parishes that are supporting their library by appropriation instead of a special tax.

The guests at the meeting were Miss Frances Flanders and George Reitze.

Adj. Charles Stratford instructed the Optimist softball team o meet at the Neville stadium Tuesday night at 7 p. m., for practice.

PUBLIC FORUM

PRAISES REPORTER

Monroe, La.
May 31, 1947.

To the Editor:

In the past few days several horsemen of the Twin Cities have been receiving letters and bulletins from the Ajax horseman, a contemplated magazine for the horse lovers of this community. The prospectus for this magazine shows that it has adopted the following motto—"All the gossip that's fit to print" and "Sees all—knows all—above all—tells all."

J. M. Moorehead, a prominent horseman of the Twin Cities, has been selected as gossip reporter for said magazine. The staff of this publication should be congratulated on its selection of Mr. Moorehead. It is the general opinion among the horsemen of this community that a better selection could not have been made. I feel along with many others, that the success of this enterprise is already assured with Mr. Moorehead gathering the news and reporting it in his very able way.

Success in a big way to the Ajax Horseman.

A HORSEMAN.

TO THE RESCUE!

Save yourself from money troubles

$75 TO $300

COMPARE OUR RATES		
CASH YOU GET	Monthly Payments 15 mos.	12 mos.
$100	$ 7.78	$ 9.46
$150	11.67	14.18
$200	15.56	18.91
$300	23.34	28.36

Prompt, convenient friendly service

CASH LOAN
Auto
Personal

Commercial Credit CORPORATION
123 North Grand Street
Phone 2943

Have fun... soak up the sun

at the

FIRST ANNUAL LOUISIANA

"WATER CARNIVAL"

THE TIME: Next Saturday and Sunday.

THE PLACE: Ouachita River, New Bridge.

YOUR HOST: Junior Chamber of Commerce.

ADMISSION IS FREE!

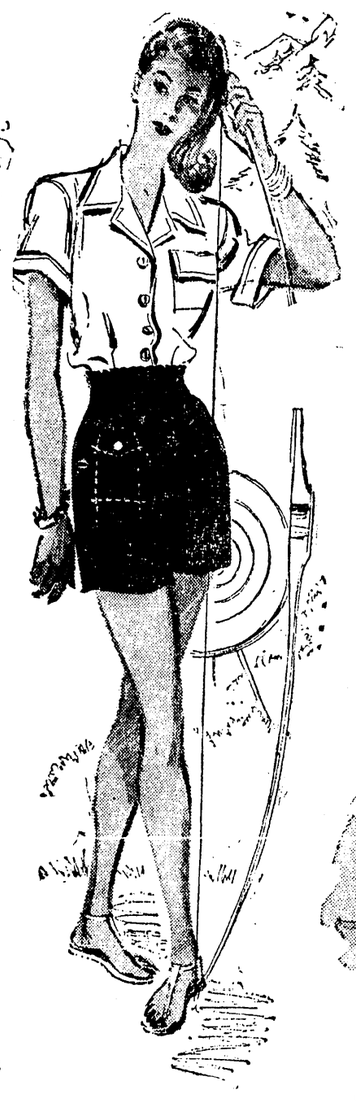

SLACK-SUIT
by
Koret of California

So skillfully cut you won't wonder why it fits so well in a long wearing rayon suiting. Western playland colors. Sizes 12-20 or 38-44.

8.95

"T" Shirts 1.48 to 2.95

BOXERETTE SHORTS
by
Koret of California

No zipper to zip, no buttons to button . . . these shorts have an elasticized waistband for jiffy adjustment. Patch pockets are picked-stitched. Western playland colors in tubbable cotton.

4.95

Other Shorts 2.95 to 7.95

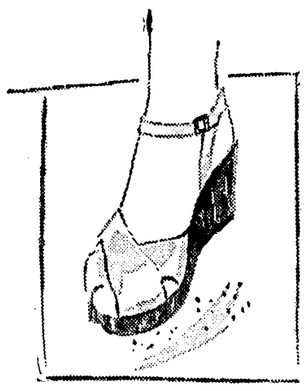

Play Shoes
Colorful selection of fabric or leather playshoes, platform and wedge.

4.95 to 8.95

Street Floor

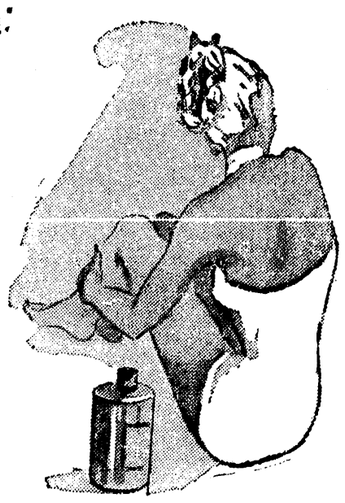

Sun-Tan Preparations

You'll need protection from the sun—here are suggestions:

"Sun Bronze" by Charles of the Ritz *3.50

"Sun Tan Oil" by Elizabeth Arden *1.50

"Protecta Cream" by Elizabeth Arden *1.50

Street Floor

Don't Miss
"THE DRUNKARD"
Tomorrow and Tuesday
Presented by the Little Theatre

STORE HOURS:
Weekdays 9:30 to 5:30
Saturdays 9:30 to 6:00

For Boys With Fun-Track Minds

"T" Shirts by McGregor. .... 1.00 to 2.00

Short cotton pants, sanforized, white or colored. ..... 1.95 to 2.95

Blue Jeans, quality cotton fabrics. 1.95 to 3.95

Swim suits by McGregor. .... 2.50 to 3.95

Boys' Shop ● Sixth Floor

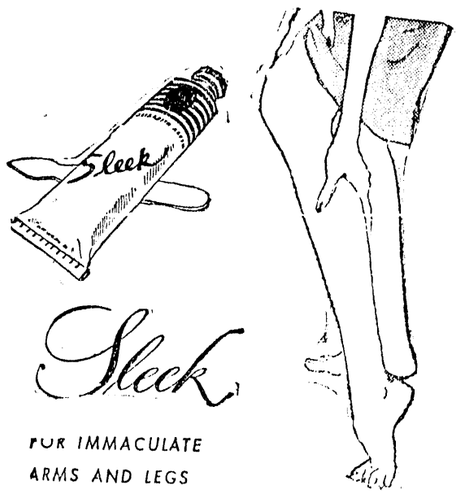

Sleek
FOR IMMACULATE ARMS AND LEGS

Elizabeth Arden

It's a sweet scented cream you'll love to use and gives perfectly sleek arms and legs in a few minutes. Smooth it on and relax for 10 to 15 minutes—remove with warm water and then rub on Elizabeth Arden Hand Lotion.

Sleek ..... *1.00 Ardena Hand Lotion *1.00 and *1.75

*Prices Plus Tax

Street Floor

● Charge
● Budget
● Lay-Away

McGREGOR
Sportswear
Exclusively on Our Street Floor

PERFECT SPORTSWEAR FOR BOATING

(Left) Pirate Knit Shirt. A washable knitted cotton in brilliant "pirate" stripes $2.00

(Center) Ol' Sol Boxer Swim Shorts. Mercerized, fast-drying cotton print $3.00

(Right) Sun Lounge Jacket. Perfect knock-about jacket. Sturdy, vat-dyed, washable $7.50

Sun Lounge Slacks. To match or blend with jacket. In high colors. Vat-dyed, washable $5.95

the Palace Men's Shop

(above) A freshly original two-piece spun rayon playsuit, choice of pink, blue or yellow with black figured design. Sizes 12-20.

10.95

(right) Figured cotton playsuit, sanforized. Two-piece style with white buttons, choice of pastel background with harmonizing designs. A Freshy Original, sizes 12-40.

5.95

Ladies' Sportswear
Second Floor

Sportswear for Girls

A just-right collection for the "Water Carnival": You'll like our "T" shirts in solids or stripes. ..... 1.00 to 1.65

Girls' cotton gabardine slax, pastels and white, 10-16. ..... 3.95

Shorts, all colors. Some with cuffs and pleats. 7-16. ..... 1.95 to 5.95

Girls' Shop ● Fifth Floor

We regret any inconvenience caused you while shopping on our street floor. Very soon the scaffolds and ladders will be removed and service to our customers will be back to normal.

Swim Suits

See our complete selection: Jantzen for ladies, Catalina for girls, McGregor for men, and Prep McGregor or Catalina for boys.

in Monroe its-
the Palace
Masur Bros., Inc.

Monroe Morning World

FOUNDED OCTOBER 20, 1929, BY ROBERT EWING
Published Every Morning Except Monday By
NEWS-STAR—WORLD PUBLISHING CORPORATION
110-114 North Second Street

JOHN D. EWING, President — WILSON EWING, Publisher

SUBSCRIPTION RATES (By Carrier)

	Daily and Sun. News-Star	Daily and Sun. Combination	Daily and Sun. World
Week	30c	45c	30c
1 Month	1.25	1.85	1.25
3 Months	3.75	5.50	3.75
6 Months	7.50	11.00	7.50
1 Year	15.00	22.00	15.00

SUBSCRIPTION RATES (By Mail Northeast La.)

	Daily and Sun. News-Star	Daily and Sun. Combination	Daily and Sun. World
1 Month	1.15	1.65	1.15
3 Months	3.25	4.50	3.25
6 Months	6.50	9.00	6.50
1 Year	13.00	18.00	13.00

MEMBER OF ASSOCIATED PRESS
The Associated Press is exclusively entitled to the use for republication of all news dispatches credited to it or not otherwise credited in this paper and also to local news published herein.

THE BRANHAM CO., National Advertising Representative. Offices: New York, Chicago, Atlanta, Dallas, Detroit, St. Louis, Kansas City, San Francisco, Los Angeles and Memphis.

Entered as second-class matter at the Monroe (La.) post office December 10, 1929, under the Act of March 8, 1879.

TO CALL THE MONROE MORNING WORLD
From 8 a. m. to 5 p. m. (daily except Sunday) all departments may be reached by calling 4800
From 5 p. m. to 8 a. m., call the following:
Business Office ..... 4800 — Managing Editor 4801
Editorial Room ..... 4800 or 4803 — Mailing Room 4802

The Monroe Morning World is an independent newspaper. It prints the news impartially. It supports what it believes to be right. It opposes what it believes to be wrong, without regard to party politics.

Our Drivers' License Law

For a state long menaced by an increasingly appalling incidence of violent death on its streets and highways, the drivers' license program, which will go into effect on July first, promises to afford at least some relief to one of our most shameful and heretofore neglected problems.

Far behind the rest of the nation in instituting a system of standards for the operation of a motor vehicle, Louisiana should now be able to contemplate a period of safer and less abhorrent driving.

Of course no law is a substitute for individual discipline. Not even the most carefully contrived manifold of traffic and drivers' regulations is sufficient to eliminate accidents, fatalities and injuries arising from incompetence and irresponsibility. But the presence of enforceable restraints may to some degree clear the roads of those who hold their own and the lives of other in so little value.

For the first time in the state there will be minimum criteria to be met before someone can take the wheel of an automobile, and there will be penalties, in the form of suspension or revocation of a license in addition to regular criminal prosecution, to prevent repetitions of an offense.

The drivers' license law, enacted by the 1946 legislature, will first give the state power to test any or all of its estimated 600,000 motorists for their knowledge of traffic ordinances and their actual ability to drive.

Second, the law, through its power to deprive a driver of his permit, will enable enforcement of existing laws against speeding, careless and reckless and drunken driving, and other offenses involving a motor vehicle. In addition, the law provides for license revocations for bond forfeitures on serious traffic offenses.

The law will serve also to end some of the hazardous driving by youngsters, so many of whom are apparently unable to comprehend their responsibility to themselves and others. No one under the age of 15 may obtain a license to drive a car, nor under 14 to drive a motorbike or motor scooter, and all minors who become 15 after February 1, this year, must take an examination before obtaining a license.

If a motorist is convicted, pleads guilty, or forfeits a bond on any one of six specific crimes involving operation of a motor vehicle, he loses his license for at least a year.

Those crimes, as listed in the law, state act 255 of 1946, are:

Manslaughter or negligent homicide resulting from the operation of a motor vehicle.

Driving a motor vehicle while under the influence of intoxicating liquor or a narcotic drug.

Any felony in the commission of which a motor vehicle is used.

Failure to stop and render aid as required under the laws of the state in the event of a motor vehicle accident resulting in the death or personal injury of another.

Perjury or the making of a false statement or affidavit under oath to the department of public safety under the drivers' license act or any other law relating to the operation or ownership of motor vehicles.

Conviction or forfeiture of bail upon three charges of reckless driving committed within a period of three months.

The revocation is for a period of 12 months.

The law provides further that the department of public safety may conduct an investigation to determine whether a license should be suspended, cancelled, or revoked if the records or other evidence shows that the licensee:

Has committed an offense for which mandatory revocation of license is required upon conviction.

Has been involved as a driver in any accident resulting in the death or personal injury of another or serious property damage.

Has been convicted of serious offenses against traffic regulations governing the movement of vehicles as to indicate a disrespect for traffic laws and a disregard for the safety of other persons on the highways.

Is a habitually reckless or negligent driver of a motor vehicle.

Is incompetent to drive a motor vehicle.

Has permitted unlawful or fraudulent use of such a license.

Has committed an offense in another state which, if committed in Louisiana, would be grounds for suspension or revocation.

Is afflicted with such mental or physical infirmities as would constitute grounds for refusal of a license.

Transfer of a license, or driving without one, are therefore bases for penalties, the same as any other violation.

So far the public has exhibited a desire for cooperation in the program. Almost half of the 600,000 drivers in the state have already applied for or received their licenses, and the number is swelling day by day as the deadline draws nearer.

It is natural to expect that most drivers are eager for safe conditions of operation, and that only a small percentage, through blithe inconsideration or else contemptible unconcern, is to blame for most of the accidents.

That minority, however, will continue to exist despite drivers' licenses, just as the criminal element of our population is undeterred by statutes and punishment. It is with this group that law enforcement officers must avail themselves of all of the provisions of the licensing act, to remove them completely and finally from the public roads on which they have no place.

With a toll of 479 killed and 14,370 injured in motor accidents during the past year, the drivers' license act needs no other justification.

Jimmie Fidler IN HOLLYWOOD

HOLLYWOOD, May 31.—The Barbara Hale-Bill Williams heir is due July 13, via Caesarian section . . . Wotzis about the Brian Donlevys, divorced last January, talking reconciliation? . . . Now it's Bill Robinson who's planning a coast-to-coast chain of dancing academies . . . That sprained wrist of Robert Mitchum's is the result of an ill-considered bet that he could ride a bucking horse; he lost. . . . Lee Tracy is under doctor's care in a local sanitorium.

Julie London, young vamp of "The Red Horse," will swap "I do's" with Radio Mime Jack Webb, come September . . . Time out for Lana Turner, battling flu bugs . . . The housing shortage is no laughing matter to Actor James Brown; unable to find a house here, he's living alone while his wife and one child reside in Chicago and the other two children stay with his parents in Texas . . . Roy Rogers has closed a deal for a big mountain ranch; he'll raise palomino horses . . . I hear David May, former spouse of Ann Rutherford, is setting up shop as an independent producer.

Understand MGM bosses are trying to spot Van Johnson on all available airshows in an effort to rebuild popularity lost through his marriage . . . Mark Hellinger's picture, "Brute Force,' has encountered Johnston Office troubles . . . Add literary shudders: News that Kathleen Winsor and Artie Shaw are collaborating on a book . . . Jacqueline Dalya's pals say she's engaged to a high official in the Mexican government.

Preview Nights: Pic of a gory week: Eagle-Lion's "Repeat Performance" (Louis Hayward-Joan Leslie-Virginia Field). Murder with a novel plot twist makes exciting fare . . . GOOD: 20th Century-Fox's "Moss Rose" (Peggy Cummins-Victor Mature-Ethel Barrymore). Notable performances give gloss to a macabre story of blood and horror . . . Universal-International's "The Web" (Ella Raines-Edmund O'Brien-William Bendix). Crime melodrama, excellently produced, and suspenseful enough to produce a bumper crop of nervous breakdowns. . . . Republic's "Bells of San Angelo" (Roy Rogers-Dale Evans-Andy Devine). Western fantasy that will ring a big bell with outdoor fans . . . Republic's Winter Wonderland" (Lynne Roberts-Charles Drake). Superbly photographed ski country gives it enough eye appeal to more than offset an anemic story . . . BEST PERFORMANCE: Peggy Cummins in "Moss Rose."

Reading a gossip column written by one of Hollywood's more emotional ladies, I couldn't help but wonder what run-of-the-mill married folks will think of her latest report about the marital bliss of the Errol Flynns. She wrote: "If you think the Errol Flynn marriage isn't working out, just listen to this—for the first time since their marriage, Nora and the two children have moved into Errol's home!" Impressive, ain't it?

I think, when you see Coleen Gray, 20th Century's new find, in "Nightmare Alley," that you'll agree with me that she's one of the most promising screen debs in many a year. Particularly significant is the determination with which she has fought for a career. She came here, nearly three years ago, from a Minnesota farm, sans adequate dramatic training, and sans influence. Her first bid for studio recognition was a complete failure, but she resolved to stick it out. She worked as a waitress for a year and a half, and as a librarian for another year before getting the nod from Lady Luck—and a chance to convince Darryl Zanuck of 20th that she had what screen success demands. That kind of sticktoitiveness is more important than beauty in the quest for stardom.

For every new prospect being signed today, three or four players are being dropped from the major studio contract lists. At Warner Brothers, for instance, Arlene Dahl and Martha Vickers, both in the featured player class, were handed contract termination notices the other day. It looks like the money-moon is over, and if that surmise is correct, hard times are ahead for perhaps fifty per cent of the actors and actresses in picture business. Retrenchment is now the order of the day, and the big producers, terrified by falling box-office and soaring production costs, are very apt to cut adrift all players except those with big fan followings and those who look like best bets for future stardom.

News that Harold Raymon, unable to get work in Hollywood, since he made headlines as "the man in the Lupe Velez case," is now going to Europe in quest of work, is interesting from one angle only. Since the Fatty Arbuckle scandal, he's the only Hollywood actor actually penalized for misbehavior.

(Released by McNaught Syndicate, Inc.)

BELIEVE IT OR NOT By Ripley

EXPLANATION OF YESTERDAY'S CARTOON
ALL ITEMS SELF-EXPLANATORY
(Copyright, 1947, King Features Syndicate, Inc.)

Pitching Horseshoes

By Billy Rose

Here's a grim fairy tale. It wasn't written by the Brothers Grimm. It's a true story. And strange—even for a strange business like show business.

Billy Rose

Once upon a time—the winter of 1938, if you want to pin me down—a great silver-winged thing came to rest on an open field outside the city of Miami. Out of the airplane toddled seven little men, wearing pointy shoes and hats. Their make-ups and costumes identified them as Doc, Dopey, Happy, Grumpy, Sleepy, Sneezy and Bashful. Fussing around them was a press agent.

Know, then, that in the Kingdom of Miami Beach there was shortly to occur the world premiere of the new Disney fantasy, "Snow White and the Seven Dwarfs." Know also that seven midgets in trick costumes are all in a day's work for the Merlins who do exploitation for Movieville.

What of Snow White? Well, in a tiny house under a palm tree there lived a beautiful girl of 17 summers. Her name was Betsy Walker. In time she might have become Queen of the Florida Citrus Festival and been photographed in bathing suits made of tangerine peels. But Fate had other plans. One day the press agent knocked at her door. "Saw your picture in the Miami Herald," he said. "How'd you like to play Snow White and make $500 a week?"

And so that very day, Betsy and her momma were installed in the same hotel where the seven dwarfs were quartered. For the two weeks preceding the premiere, she ate with them, went to the Beach with them, and was photographed with them. And signed oh-so-many autographs. But best of all, she wore the same shimmery blue dress Disney had used as a model!

There was giddy talk of screen tests, promises of personal appearances when the film opened, and afterwards a tour of theaters all over the country. But the end of week one, it was hard for Snow White to remember the little girl who had been Betsy Walker.

There isn't a wicked witch in this story, but there is a **BUT.** In fact, two buts.

Snow White's favorite among the little men was "Doc," professionally known as Billy Curtis. This chubby-faced sprite had appeared in several films, including Lon Chaney's "Unholy Three." After dinner, Snow White loved to listen to his tales of Hollywood and light his big black cigars. An innocent friendship, but it capsized the dream boat.

For half-size men are capable of full-size jealousies. Three of the midgets resented Snow White's attentions to "Doc" and began to grumble in their rented beards. The other three sided with "Doc." Once the press agent had to step in and talk tough to keep little fists from flying.

Then came the second BUT.

One night the seven Lilliputians were standing at the hotel bar sipping seven short beers. There was a sudden tilting of chins as a Giantess walked into the room. She was Lois DeFee, the Mt. Everest of the strip teasers. Lois stands something like six-feet-four in her nylons. Little "Doc" knew the Giantess and invited her over for a drink. Several bar flies looked at this strange combination and took the pledge then and there. But one man at the bar kept looking. He was—hissss!—the press agent.

Like all good press agents, he thought in headlines, and the headline he saw that instant was, "GIANTESS MARRIES DWARF."

He introduced himself to the big girl. Lois liked publicity. "Doc" was on the payroll. The wedding was held next day, with pomp appropriate to the circumstance. Flashbulbs flared and newsreel cameras whirled as the Giantess and the Midget marched up the aisle, the other six tinies following in their toy tuxedos. The little men wore long faces. They didn't like this mock marriage. The bickering over Snow White was forgotten in their common resentment against this catch-penny publicity stunt.

What with this and that, everybody was too busy to notice a little girl in a blue dress crying softly on the sidelines.

When the camera boys had run out of flashbulbs, the seven dwarfs went back to their hotel, packed their size 9 collars, and made ready to go to the airport. Snow White, her luggage and her mother were waiting in the lobby to go too. Just before the motor coach pulled out for the field, the press agent took Snow White aside. "Sorry, honey," he growled, "but you're not coming. I'm not taking any chances on the midgets getting into fights over you again."

Snow White went out to the airport and kissed her little friends good-bye. As the great silver ship carried away the Tom Thumbs, the enchanted dress and her dreams of Hollywood, Snow White was a sad little girl indeed.

Of course, this grim fairy tale has a happy ending. When Snow White returned to her hotel, Prince Charming was waiting. This bronzed and handsome prince was in the business of rescuing maidens in distress. He was a lifeguard.

"For two weeks I've seen you around town with those seven dwarfs," he said. "Now that they're gone, will you come dancing with me tonight, Snow White?"

The seventeen-year-old stopped sniffling. "I'm not Snow White," she said. "My name is Betsy Walker, and if you'll settle for that, I'd love to go dancing."

Did they live happily ever after? Darned if I know.

But a band-leader friend of mine told me they made a mighty pretty picture on the dance floor that night.

(Copyright, 1947, Billy Rose)

News BEHIND THE NEWS

By PAUL MALLON

(Copyright, 1947, King Features Syndicate, Inc.)

WASHINGTON, May 31.—Some people believe you may escape a thing by ignoring it. They work on the basis that if anyone will just imagine a thing does not exist, it does not exist—for them, yet it is a little difficult to escape a bear by ignoring it. It is also difficult to escape the influence of $6,000,000 by not seeing it. But it seems practically to have been done.

I work on a little different basis. If a thing exists and I see it or hear it or feel it, I believe it exists. Especially have I believed this of things which I thought were after me, a bear of any variety, for instance. I always suspected this was primarily essential to self-preservation, little more than a normal animal instinct.

But I know this cannot be true, because practically everyone seems to have decided to ignore the month old move of the revived CIO-PAC and affiliated organization to spend somewhere between $3,000,000 and $6,000,000 in a few months, or possibly $600,000 a month to influence public opinion against Congressmen on the labor bill and permanently to turn and control American public opinion. In short, CIO-PAC is proposing to spend a colossal sum to defeat congressmen as it did when riding high a few years back. At that time it succeeded in knocking off several prominent legislators in the South without letting anyone suspect what was up.

As I say, all I know is what I see, feel and hear. I missed this yarn and its significance myself. But when strange and familiar things began happening to me, I tried to ascertain the source of these events and came upon this phenomena.

My clipping service and others more expensive, have been able to find only three clips on CIO-PAC in two months. Six or seven paragraphs down in the New York Times story on the front page April 14th I find a bare mention. This story was about the well known effort of CIO to rally support against the union reform and other union bills, calling it a damnable conspiracy as one of the mildest terms. But if you read the usual stuff at the top closely, you will eventually come upon a quotation from Philip Murray, President of CIO, at a rally in New York saying just this: One dollar a month will be raised in voluntary subscriptions from CIO members. The article did not suggest even to a wary reader the sum total of this, or the almanac claim that CIO has 6,000,000 members. It left an impression with me, at any rate, that this was just for a month or so to fight the legislation. But the same story quotes Jack Kroll, head of CIO-PAC, as saying CIO-PAC was being revived permanently on a local basis in wards, precincts and neighborhoods, to take public opinion. Subsequently inside informtaion confirms and expands all this major permanent unadvertised drive.

An AP story in the Washington Star gave more prominence on April 14th to the idea with a headline: "CIO reorganizes PAC for real job in 1948", (But something entirely different because it suggests activities are mainly directed toward next year). The New York Herald-Tribune the same day headlines its story: "CIO-PAC to work on an intimate scale," which showed a greater apreciation of the significance. One of these two stories quoted Murray as suggesting $3,000,000 or $3,500,000 would be raised, which is again different from the N. Y. Times indication of $1 per CIO member. (I use the $6,000,000 figure because it represents average C. I. O. opinion of its membership in contradistinction to the almanac claim of 6,500,000, or the lower Murray figure which would indicate that at one dollar apiece, C. I. O. has only half as many men as claimed.)

That is all I can find in the press files, concerning this phenomena of contradictions and avoidance of publicity. How this happened I do not know. But I can see the result, even some results which are not generally known, which show this is the smartest campaign C. I. O.-P. A. C. has attempted, if not the biggest.

You know, of course, of the general charge that C. I. O.-P. A. C. has been dominated in key spots by Communists around the country. Some claim it has been purged and other labor insisters claim commies are too deep to be dug out, but are being nullified. You know also of the popularity now of local movements, since the Newburyport price plan, the Dunkirk society and some others. My own evidence is somewhat limited on both subjects. These local movements, however, have no $3,000,000 a month, if any money.

Now maybe Republican congressmen can escape this thing created to devour them. Maybe other avenues of reaching public opinion can also. Personally I will continue on a different assumption.

SUNDAY SCHOOL LESSON

RELIGICUS REFORMS IN JUDAH
Scripture: II Kings 22:10, 11; 23:1-5, 21
By William E. Gilroy, D. D.

One of the mysteries of life is why good men should sometimes have evil sons. However, it is a compensating fact that sometimes evil men have very good sons.

Both facts are strikingly illustrated in the history of the kings of Judah who came after Hezekiah. Hezekiah, as we have seen, was a relatively good king, and his long reign was marked by safety and prosperity. Included was the remarkable deliverance when the hosts of Assyria were destroyed and turned back by the plague that struck their camp as they were about to overwhelm Judah.

But the impressive influences of that deliverance were soon forgotten in the lon reign of Hezekiah's son, Manasseh, who was a corrupt and evil king. It is recorded that he not only shed innocent blood, but that he sought to overthrow and destroy the religion of Israel.

He set up altars and practices of idolatry and turned to all methods of sorcery and abomonable practice. His son, Amon, proved no better, becoming king at the age of 22, but he reigned for only two years when his own servants conspired against him and slew him.

Then came the good son of a bad father. The conspirators against Amon were themselves slain by those who took Josiah, Amon's son, then a boy of 8, and made him king. He ruled Judah for 31 years, and he must have been under good influences from the first, for as boy and man he was commendably great and strong.

Good and well-intentioned men are often lacking in initiative and forcefulness in action, but King Josiah was aggressive and competent in his goodness. He vigorously attacked the idolatrous places and practices, threw down and destroyed the altars of iniquity, and restored the Temple as the place of true worship.

It was in this restoration of the Temple that the "Book of the Law," the Book of Deuteronomy in our Bible, was discovered. It became the occasion for an impressive dedicatory service in which king and people made a covenant to obey its precepts and serve the one God.

Centuries later Jesus proclaimed the spiritual nature of the true God, whose worship is in spirit and in truth and is not confined to temples, mountains, or other professedly holy places. But the effect of the reforms under Josiah was to purify religion of its abuses. In its emphasis on the holy place it destroyed the unholy places; and unholiness, whether in place or in person, is the denial of essential goodness and of all true worship.

KNOE
1230 Kilocycles

SUNDAY

6:55—News, Weather	Local
7:00—Rev. Keal	Local
7:15—Story to Order	NBC
7:30—Words and Music	NBC
8:00—Highlights of the Bible	NBC
8:30—News, Weather	Local
8:45—Golden Bells Quartet	Local
9:00—Parents and Teachers	NBC
9:15—Design for Listening	Local
9:30—News, Weather	Local
9:35—Drew Pearson Column	Local
9:45—The Harmonettes	Local
10:00—Morning Melodies	Local
10:30—The Eternal Light	NBC
11:00—First Bapt. Church, Monroe	Local
11:55—Baseball Scores	Local
12:00—RCA Victor Show	NBC
12:30—Harvest of Stars	NBC
1:00—Lutheran Hour	Local
1:30—Baseball Scores	Local
1:35—Piano Recital	Local
1:45—Special Assignment	Local
2:00—Quiz Kids	NBC
2:30—Author Meets Critic	NBC
3:00—NBC Symphony	NBC
4:00—The Catholic Hour	NBC
4:30—Ellery Queen	NBC
5:00—Jack Paar Show	NBC
5:30—Fitch Annual Circus	NBC
6:00—Ave Maria Hour	Local
6:30—Univ. of Chicago Roundtable	NBC
7:00—The Shadow	Local
7:30—Baseball Scores	Local
7:35—The Sportsman Roundup	Local
7:45—Washington Inside Out	Local
8:00—Drene Show	NBC
8:30—We Believe	NBC
9:00—News	NBC
9:15—Cesar Saerchinger	NBC
9:30—Voice of Prophecy	Local
10:00—Baseball Scores	Local
10:05—News, Weather	Local
10:15—Music by Shrednik	NBC
10:30—Signed, Beasley Smith	NBC
10:55—News	NBC
11:00—Hollywood Society Orch.	NBC
11:30—Midnight Serenade	NBC
11:45—News, Weather	Local
12:00—Sine	

KWKH
Shreveport—1130 Kilocycles

SUNDAY

6:00—News
6:15—Sunday Morning News
6:45—Ever Ready Gospel Quartet
7:00—World News
7:15—Sacred Heart Program
7:30—Baptist Hour
8:00—Church of Christ
8:30—Religious News Reporter
8:45—Gospel-Aires
9:00—News—Wings Over Jordan
9:30—Voice of Prophecy
10:00—Invitation to Learning
10:30—As Others See Us
11:00—St. Marks Episcopal Church
12:00—Lutheran Laymen's League
12:30—Here's to You
1:00—CBS Symphony Orch.
2:30—Hour of Charm
3:00—The Family Hour
3:30—Hoagy Carmichael Sings
3:45—The Album of Musical Portrait
4:00—The Adventures of Ozzie & Harriet
4:30—Kate Smith Sings
5:00—Gene Autry Show
5:30—Blondie
6:00—The Adv. of Sam Spade
6:30—Sunday Serenade
7:00—Meet Corliss Archer
7:30—The New Tony Martin Show
8:00—Take It or Leave It
8:30—We, the People
9:00—Crime Doctor
9:30—Claude Thornhill's Orch.
10:00—Your News Reporter
10:15—Old Fashioned Revival Hour
11:15—Trade Winds Tavern
11:30—Tony Pastor's Orch.
12:00—Music for Dreaming
1:00—News
1:05—Sine

Radio Programs

NETWORK PROGRAMS
Time is eastern standard. For central standard subtract one hour, for mountain standard subtract two hours. Some local stations change hour of relay to fit local schedules. Last minute program changes cannot be included.

SUNDAY, JUNE 1

Afternoon

12:00—America United, Forum—nbc
People's Platform, Forum—cbs
To Be Announced—mbs
12:30—U. of Chicago Roundtable—nbc
Lyman Bryson About Radio—cbs
12:45—H. K. Smith at London—cbs
1:00—Robert Merrill Concert—nbc
Weekly Review for News—cbs
Married for Life—mbs
1:30—Star Concert and Melton—nbc
Music for Sunday Afternoon—cbs
News; Veteran's Panel—mbs
2:00—Parade of Music, Comment—nbc
The CBS Symphony—cbs
Music at Open House—mbs
2:30—One Man's Family, Drama—nbc
Juvenile Jury Decides—mbs
3:00—Quiz Kids and Joe Kelly—nbc
The House of Mystery—mbs
3:30—Author Meets Critics—nbc
Phil Spitalny and His Girls—cbs
Detective Mysteries Drama—mbs
4:00—NBC Symphony Hour—nbc
Family Times, Rise Stevens—cbs
Shadow's Mystery Drama—mbs
4:30—Hoagy Carmichael Songs—cbs
Quick as a Flash, Quiz—mbs
4:45—The Sunday Commentary—cbs

Evening

5:00—Catholic Radio Service—nbc
Ozzie & Harriet, Comedy—cbs
These Websters, Drama—mbs
5:30—Ellery Queen Detects—nbc
Kate Smith Singing—cbs
Nick Carter, Detective—mbs
6:00—Jack Parr Comedy—nbc
The Gene Autry Show—cbs
The Mysterious Traveler—mbs
6:30—The Bandwagon Show—nbc
Blondie-Dagwood Comedy—cbs
Melodies from California—mbs
7:00—Alec Templeton & Piano—nbc
Sam Spade Adventures—cbs
Alexander Mediation Board—mbs
7:30—Fred Allen Comedy—nbc
Crime Doctor, Drama—cbs
Voices of the Strings—mbs
7:55—Five Minutes News—cbs
8:00—Sunday Merry-Go-Round—nbc
Meet Corliss Archer, Skit—cbs
Exploring the Unknown—mbs
8:15—Hollywood Commentary—abc
8:30—Album of Familiar Music—nbc
The Tony Martin Show—cbs
Double or Nothing, Quiz—mbs
9:00—Don Ameche's Variety—nbc
Take It or Leave It Quiz—cbs
Gabriel Heatter's Show—mbs
9:30—Bible Reading Program—nbc
We the People & Guests—cbs
Edmund Hockridge Song—mbs
10:00—News & Variety 3 hrs.—nbc
News, Variety, Dance 3 hrs.—cbs
News and Dance 2 hrs.—mbs

ABC PROGRAMS—Times fit either Eastern daylight or Eastern standard.

Afternoon

1:00—Johnny Thompson Songs
1:15—Melodies to Remember
1:30—Sammy Kaye Serenade
2:00—Deadline Mystery Drama
2:30—Radio's National Vespers
3:00—Warriors of Peace
3:30—Week Around the World
4:00—Are These Our Children?
4:30—Lee Sweetland Show
5:00—Quiz Time in Afternoon
5:30—David Harding, Counterspy

Evening

6:00—Drew Pearson Commentary
6:15—News Summary 15 Min.
6:30—Greatest Story Ever Told
7:00—The Willie Piper Skit
7:30—The Clock, Dramatic
8:00—Detroit Symphony Hour
9:00—Walter Winchell Comment
9:15—Hollywood Commentary
9:30—Jimmy Fidler on Movies
9:45—Policewoman, Drama Show
10:00—Theatre Guild of the Air
11:00—News & Dance Hour
12:00—Dance Band Hr.—west only

EXTINGUISH CAR BLAZE

A blaze in the front seat of a car driven by John Sherman, colored, of 2814 Jackson, was extinguished by firemen after he had stopped the machine in the 500 block of DeSiard street at 10:30 p. m., Friday. The cause was listed as "carelessness with cigarette."

Caraway or celery seeds give novel flavor to cottage cheese. Add salt to season and enough cream to make the mixture spread easily. Use as a sandwich filling.

KMLB
1440 Kilocycles

SUNDAY

7:00—News Summary	ABC
7:15—Melodies to Remember	Local
7:30—The Christian Brotherhood	Local
8:00—Old-Fashioned Revival Hour	Local
9:00—Message Of Israel	ABC
9:30—Melodic Moods	Local
10:00—Fine Arts Quartet	ABC
10:30—News	Local
11:00—Baptist Church Services	Local
12:00—Johnny Thompson	ABC
12:15—Cracker-Barrell League	Local
12:30—Irving Sings	Local
12:45—Sunday News Extra	Local
12:55—Facts and Fiction	ABC
1:00—Musical Question Box	Local
1:30—Baptist Crusade Program	Local
2:00—Pick The Hits	Local
2:30—Teletime	Local
3:00—Are These Our Children	ABC
3:30—The Lee Sweetland Show	ABC
4:00—Darts for Dough	ABC
4:30—Counterspy	ABC
5:00—Drew Pearson	ABC
5:15—Monday Morning Headlines	ABC
5:30—The Greatest Story Ever Told	ABC
6:00—Moon Dreams	Local
6:15—Salute to a Song	Local
6:30—The Clock	ABC
7:00—Mystery Is My Hobby	Local
7:30—Warriors of Peace	Local
8:00—Walter Winchell	ABC
8:15—Louella Parsons	ABC
8:30—Jimmie Fidler	ABC
8:45—The Policewoman	ABC
9:00—Theatre Guild On The Air	ABC
10:00—News of Tomorrow	ABC
10:15—Set to Music	ABC
10:30—Your Radio Chaplain	Local
10:45—Blue Baron & His Orch.	ABC
11:00—News Summary	ABC
11:05—Hotel Steven's Orch.	ABC
11:30—Palmer House	ABC
11:45—Hotel Graemere Trio	ABC
11:55—News Summary	ABC
12:00—Sine	

Our Children

When a child makes a mistake, or fails to do what is expected of him, no understanding parent or teacher calls him names used in anger and vexation. It is fair to suppose that a parent wants the child to learn the better way and so succeed, and it is surely to be expected that a teacher should want to encourage, inspire and aid a failing child to succeed. There is no worse way than that of name-calling.

Children are sensitive. They are anxious to gain and hold the esteem of their companions. When they are publicly called failures and worse, when they are disgraced in the eyes of their brothers and sisters, they are plunged into the depths of despair and they have no hope.

Few people intend to hurt children. The derisive work comes easily to their lips. It is in common use on the street, often used to gain a laugh. But that is not the way to deal with children. The old adage, "Call a dog a thief and he will steal," holds good everywhere else in creation. Call a child a bonehead and he believes you and will behave that way.

No well-trained teacher ever pins a label of disgrace on a child and parades him, exposing him to the ridicule of unthinking, unfeeling children. The teacher who does that is not in the right place. She should find her field elsewhere than in the classroom.

Public esteem, public opinion, is what supports most people in their efforts to do what is right and decent. When that support is lost, when the victim feels that people eye him askance—that they draw apart from him as one unfit—his main strength is gone. He has nothing to hope for and nothing to try for thereafter. Children are people and they feel just that way when they are publicly disgraced.

We suppress the names of children who go wrong lest they feel the hopelessness of isolation. We shield wrong-doing children lest they lose their feeling of pride, their hope of success under the pressure of public disgrace. We depend upon teachers to build up a child's self-respect and dignity and, to the credit of the teaching body, they rarely fail. Only the untrained, unknowing teacher ever makes such a mistake. She is in the wrong place.

A failing child needs help, encouragement, a hand up. Thoughtful parents and teachers understand this and build up rather than tear down a child's self-respect.

BIBLE THOUGHTS

For we can do nothing against the truth, but for the truth.—II Corinthians 13:8.

Truth is might and will prevail—Thomas Brooks.

GRACE CHURCH ACCORDS HONORS

Dedicates Window As Memorial To Members Who Gave Lives

An impressive service was held under the direction of L. B. Faulk Post No. 13, American Legion, on Memorial day at Grace Episcopal church, to honor the memory of the men from the church who made the supreme sacrifice in World War Two. The men so honored are James D. Collier and Noel Fairfax Learned.

A handsome window which depicts the resurrection of our Lord with the three Marys at the empty tomb with their vials to annoint the Body of Christ—together with the Angels announcing the Resurrection—are shown on the window. The only inscription is, "Greater love hath no man."

Later it is hoped to erect near this window tablets that will bear the names of all men from this church who were participants in the war.

The revised manual of ceremonies for the American Legion was used for the Memorial day service and Post Commander Walter Kellogg read the following ritual:

"It is well to remember that Memorial day originated at the close of the Civil War and therefore posts of the American Legion should give due recognition on the program to veterans of earlier wars. Comrades, this day is sacred with the almost visible presence of those who have gone before us. We honor the memory of those who gave their lives in the service of our country, and of those others who have dropped their burdens by the wayside of life, and are gone to their eternal rest. May the ceremonies of today deepen your reverence for our dead. Let us resolve by word and deed to emphasize the privilege and duty of patriotism."

There was a prayer by the post chaplain, Rev. Ernest Duncan Holloway, after which the service was turned over to the rector who proceeded with the dedication of the handsome window.

The service was largely attended. members of the legion post attending in a body.

WINNSBORO P.-T. A. SPONSORING SHOW

WINNSBORO, May 31.—(Special)—The Winnsboro P.-T. A. is sponsoring a show of "Redskins on Parade," which will be held in Winnsboro High School auditorium June 10.

This variety show is made up of students of the Northeast Junior College, and has a cast of 30, with many songs and dance numbers, plus comedy skits and a chorus of beautiful girls, with original music written by Musical Director Whittington.

Tickets for the play are now on sale and the reported price of admission will be 50 cents, tax included

Tired, "All-In"—Listless Feeling Brought To Halt

As Vibrant Energy is Released To Every Muscle, Fibre, Cell

Do you get up in the mornings still tired, feel down-and-out all day? Have you checked-up on your blood strength lately? Overwork, undue worry, cold, flu or other illness often wears down the red-blood-cells.

Every day—every hour—millions of tiny red-blood-cells must pour forth from the marrow of your bones to replace those that are worn-out. A low blood count may affect you in several ways: no appetite, underweight, no energy, a run-down condition, lack of resistance to infection and disease.

To get real relief you must keep up your blood strength. Medical authorities, by analysis of the blood, have by positive proof shown that SSS Tonic is amazingly effective in building up low blood strength in non-organic nutritional anemia. This is due to the SSS Tonic formula which contains special and potent activating ingredients.

Also, SSS Tonic helps you enjoy the food you eat by increasing the gastric digestive juice when it is non-organically too little or scanty—thus the stomach will have little cause to get balky with gas, bloat and give off that sour food taste.

Don't wait! Energize your body with rich, red-blood. Start on SSS Tonic now. As vigorous blood surges throughout your whole body, greater freshness and strength should make you eat better, sleep better, feel better, work better, play better, have a healthy color glow in your skin—firm flesh fill out hollow places. Millions of bottles sold. Get a bottle from your drug store. SSS Tonic helps Build Sturdy Health.

IN MOVIELAND

By Bob Thomas

HOLLYWOOD, May 31.—(AP)—Film producers who are looking for a good actress are hereby notified that a girl by the name of Katharine Cornell is available.

For years the great lady of the American stage supposedly was unobtainable for pictures. Some thought she would never consider films. But 'tain't so. She likes them.

"I go to the movies often and no one enjoys them more," she told me in her dressing room at the Biltmore Theater. "I would love to do a picture."

But there is a hitch.

"The picture would have to be just right," she said. "It would have to be a character to fit my age, (49) a character I could believe in. And I would have to make sure that I was not making a mistake."

She explained that she has built up a reputation in the theater and it might be destroyed by a poor picture.

"The longer I wait the harder it is to try pictures," she continued, "but I definitely want to do it because I feel they are a part of our modern life. Just as the garage mechanic wants to fly, the actor should want to try the movies."

The actress emphasized that she could not divide her time between the stage and screen, as some stars do.

"I would have to give all my time to one medium or the other. I devote all day to my work to make sure the evening's performance will be as good as opening night, or even better, because I won't be as nervous." Which may help explain why she is the biggest attraction in the U. S. theater today.

"My first duty is to the stage," she emphasized, and there is no doubt that she has served it well. In one year she played 72 cities, and many times she has brought life to the "road," during periods when it was in a rut.

Miss Cornell is closing her perennial "Barretts of Wimpole Street," here next week and will rest until the fall when she will perform "Antony and Celopatra," with Godfrey Tearle on Broadway.

After that, gentlemen of Hollywood, she may be available.

REAL ESTATE TRANSFERS

Real estate transfers recorded yesterday at the office of the clerk of court of Ouachita parish were:

J. M. McGough sold to G. E. Stedman, et vir, lots 11, 12, and 13 of J. M. McGough's Sterlington Road subdivision for $550.

Suburban Gas Co., Inc. sold to Martha Belle Page lot 7, block 9 of Morningside addition for $4,670.

James W. Goodwin sold to Vernon W. Mears lot 22, block 32a of Union Developing Co., Inc's. resubdivision of blocks 32a, 49, 6., 62, and 63 of Ouachita Cotton Mills second addition for $5,750.

Mrs. Retta Shlenker Lemle sold to Eliza Toliver a certain parcel of ground in lot 1, block 8 of Farmers addition for $1,000.

Gene Henry Berry, et vir, sold to Pasquale J. Scalia the northern 50 feet of lots 9 and 10, square 19 of Sherrouse Park additions for $7,900.

H. R. Hayes sold to Raymond M. Downing lot 5, square 5 of Edgewater Gardens for $750.

L. V. Tarver sold to H. W. Fluker the northern 20 feet of W 1/2 of lot 2, square 3 of Hudson's Riverside addition for $700.

James Larche, et al, sold to Willie J. Kelley the SW 1/4 of NW 1/4, section 16, township 16 north, range 3 east for $175.

James B. Keller sold to A. E. Young a certain plot of land in E 1/2 of NW 1/4 and NE 1/2 of SW 1/4, section 4, township 17 north, range 3 east for $600.

Wilmot McCain sold to B. F. Bettis a certain parcel of ground in Hudson's Riverside addition for $1,000.

Mattie Carter, et vir, sold to Moude Taylor Tidwell the W 1/2 of lot 16 of G. B. Haynes subdivision of the NW 1/4 of NW 1/4 of section 15, township 17 north, range 3 east for $2,500.

R. E. Harrell sold to Willie Lewis Callaway lots 1 and 2, square 8 of the original town of Brownville for $18.30.

Sherrouse Realty Co., Inc. sold to Elizah Cooper, et vir, lots 2 and 3, block 39 of Booker T. Washington addition for $200.

Mrs. Mildred Cole Labonisse sold to Richard L. Bradley lot 16, block 9 of Pargoud Place addition for $900.

B. F. Bettis sold to Mrs. Irma Headrick Nectonx a certain lot of ground in Hudson's Riverside addition for $1,000.

To maintain plant life, soil must contain such organic material as calcium and phosphate.

ANNOUNCEMENT

To

All Car Owners in Ouachita Parish

You Are Cordially Invited To Attend The Formal Opening Of

Shamblin and Son Service Station

Louisville and Walnut Sts.
Monroe, La.

JUNE 2nd, 1947

Tickets Will Be Given For 1 FREE CAR WASHING To First Fifty Customers At Our Station Between The Hours 8:00 A. M. To 12:00 Noon On The Above Date.

We Specialize In 24-Hour Service
Complete Line Of Tires, Batteries, Accessories
Washing, Polishing, Lubrication
Expert Mechanical Service
PAN-AM Products

PETE and JAMES SHAMBLIN, Owners
J. W. WOODS, Operator

Phone 3302

RED CROSS COOKING CLASS

These young women, numbering 78, have just been presented with Red Cross cooking certificates as each girl had learned to prepare and serve a breakfast for a family. The 10 lessons were taught by Miss Mildred Swift, demonstration agent. These classes will be continued this summer and a new class, which will earn Scout credits, will be started soon. If interested, call 6780.

First row, left to right: Anne Rizzo, Barbara Ann Stoler, Carolyn Freeman, Barbara Goodwin, Margaret Mackey, Veverly Jean Durden, Betty Jane Franklin, Jo Ann Carso, Geney Wilson, Rachael Lafranz, Stella Ann Lillo, Janette Blackwell, Jo Marie Ellett, Barbara Ann Bradley, Jeanine Renfrow, Patsy Jean Rasberry.

Second row, left to right: Ann Hebert, Beverly Jane McClain, Charline Kopper, Jo Ann Bennett, Annie Ruth Huckabay, Janet Crider, Eva Nell Hall, Betty Jean Portman, Maxine Grant, Ann Flinn, Linda Thompson, Roberta Rome, Lynda Davis, Nell Bridge, Laura Barton, Gwen Osborn.

Third row, left to right: Mary Elizabeth Byrd, Mildred Dupree, Sara Cloud, Mary Sue Brady, Debbie Ann Hill, Jane Joffmann, Marjoria Salley, Jan Parsons, Carolyn McKay, Fern Lee Kirk, Jo Ann Miller, Carol Sue Elliott, Mary Low Bairnsfather, Frances Burns, Betty Beasley, Betty Sue Reagan, Marciel Reagan, Barbara Thornhill, Mrs. D. L. Nicol, Red Cross Nutrition chairman, Miss Mildred Swift, City Demonstration Agent.

OAKLEY PLANTATION SLATED TO BECOME NEW STATE PARK

Commission Proposes To Purchase Former Audubon Home

By Conrad Manley

BATON ROUGE, La., May 29.—(AP)—Oakley plantation, once the residence of America's great ornithologist and bird painter, John James Audubon, is destined to become Louisiana's newest state park if plans of the state legislature, expressed last week in an appropriation of $10,000 for its purchase, are fulfilled.

The state parks commission proposed to purchase the 140-year-old home and sufficient acreage surrounding it in the rolling hills of West Feliciana parish to make it an Audubon memorial. The state board of liquidation, after appropriating the sum, polled members of the legislature for their approval.

George Wallace, executive counsel to Governor Jimmie Davis, said last week that a majority of the legislature favored the appropriation and that negotiations for the purchase will be undertaken.

The amount of land to be included in the new park—of the 2,500 acres which make up the present plantation—is to be determined by negotiation, he added.

The old home, built with slave labor by Ruffin Gray in 1808-10 on a Spanish land grant dating back to 1770, is of wood construction, three stories above the raised brick basement, with long, deep porches across front and back shielded by paneled shuttering. Exterior stairways rise to the porches.

Almost inaccessible because of the condition of the dirt road connecting the plantation with State Highway 323 to St. Francisville, four miles to the northwest, the old house is now closed to visitors. Its present owner is Miss Lucy L. Matthews, a descendant of Oakley's builder and locally it is known as "The Matthew Place."

John Audubon, after a series of failures, was attempting to get a foothold in New Orleans as a painter when Mrs. Lucy Pirrie, owner of Oakley, engaged him in 1821 as a tutor for her beautiful 15-year-old daughter, Eliza.

"She asked me," Audubon noted in his journal, "to think about my spending the summer and fall" at the plantation. He accepted and for $60 a month he agreed to devote half of his time to teaching Eliza "drawing, music, dancing, etc., etc."

The remainder of his hours were free to roam the Feliciana woods and hills, sketching and painting birds for the volume which was later to bring him fame—"Birds of America." Some 66 of his paintings in the work were reputedly done at this period.

Audubon also lived on other plantations in the St. Francisville area and was so enchanted with the "happy land" that in January 1823, he was joined at Beech Woods plantation by his wife, who came from Cincinnati to establish a private school.

During the Civil War, union troops moving up the Mississippi River following the capture of Baton Rouge and Port Hudson, occupied Oakley, looting it of all valuables but its silver which had been hidden under loose boards in the attic.

Eliza, to whom Audubon referred in his journal as "my lovely Miss Pirrie," also added romantic luster to the old residence. She eloped at 17 with her cousin, Robert Hilliard Barrow, who fled with her to Natchez. Reaching a flooded stream on the way, Robert swept his finance into his arms and waded across, getting thoroughly soaked. He developed a cold, which turned into pneumonia, and within a few weeks the young bride was a widow.

Eliza married twice more, the second time to a young Episcopal minister from Pennsylvania, the Rev. William Robert Bowman, who established in 1827 the first protestant organization in Louisiana outside of New Orleans—Grace Church, near St. Francisville. Her third husband was another Pennsylvanian, Henry E. Lyons. Eliza died at 45 in the same year that her former tutor, Audubon, passed away.

Near the proposed new state park is another—the Louisiana Memorial Park dedicated to Jefferson Davis' first wife, whose tragic history closely paralleled that of Eliza Pirrie's first husband.

Sarah Knox Taylor, daughter of President Zachary Taylor of Baton Rouge, married the future confederate president in June, 1835. Within three months she was dead of malaria, dying at Locust Grove plantation in West Feliciana, where her memorial now stands.

The proposal to make a state park of Oakley plantation was advanced by the Alexander Stirling chapter of the Daughters of the American Revolution and a bill to purchase the home was unsuccessfully introduced by Rep. Davis Folkes of Jackson during the 1946 legislative session.

PRESBYTERIANS RECESS MEETING

Reunion With Northern Branch Believed Unlikely To Come To Vote

MONTREAL, N. C., May 31.—(AP)—Southern Presbyterians recessed their 87th general assembly today for Sunday devotional services amid growing indications that the controversial issue of reunion with northern Presbysterians will not be put to a decisive vote during present sessions.

While the long-standing union question has not been mentioned on the floor of the assembly," a spokesman for opponents of the plan let it be known that some members of his group would not raise serious objections to a report from the assembly's committee of cooperation and union.

The report, officials explained, will recommend that the proposed plan for reunion be received by the assembly for study by the 87 Presbyteries in 16 synods before being submitted to the 1948 assembly for approval.

Similar action, conditioned upon favorable action in the Presbyterian Church of the United States (Southern), was taken by the assembly of the Presbyterian Church in the U. S. A. (Northern) this month in Grand Rapids, Mich.

Should the committee's recommendations be approved by the assembly and a favorable vote be taken by the 1948 assembly, the plan would then be sent down to the Presbyteries for ratification during 1948-49.

If it then received the required two-thirds vote of the Presbyteries, the plan would be enacted by the 1949 general assembly and the combined church would hold its first meeting in 1950.

As the sessions of the week-long assembly went into the third day, the assembly's permanent committee on Christian relations called on the commissioners to take positive action favoring the protection of civil rights of minority groups.

The report, which condemned "all organizations and individuals whose aim and purpose is to hinder any American minorities in the exercise of their minority rights," was referred to committee before being put to a vote by the assembly.

The assembly voted unanimously that Dr. John Rood Cunningham, Davidson, moderator, write to President Truman urging the immediate recall of the American ambassador to the Vatican.

OIL POLICY URGED BY HAROLD ICKES

WASHINGTON, May 31.—(AP)—Harold L. Ickes, former secretary of the interior, urged tonight that the U. S. get busy on an oil policy to meet the needs of possible war.

He wrote members of congress:

"We should be losing no time in building the plants and installing the machinery that would be necessary, so that on short notice, we could supply ourselves (from coal and shale) with the excess of gasoline over the natural supply that we would need in order to defend ourselves.

"During the last war there were produced from our boasted naval oil reserves, 77,200 barrels per day as compared with the total producion in the United States per day of something less than 5,000,000."

DAWSON AWAITING SUPPLY OF FOOD

DAWSON, Y. T., May 31.—(AP)—Dawson residents today tightened their belts and hoped for early arrival of the first boat from White Horse, due to sail tonight carrying food supplies to relieve a shortage caused by inadequate summer transportation.

It is feared that heavy ice in Lake LaBarge may delay the vessel.

No fresh meat has been available here for two weeks and there have been no potatoes for a month. A small supply of gasoline was flown in from Fairbanks, Alaska, and is selling at $1.50 a gallon.

Importing food by air is impracticable, costing 16 cents a pound for the 290 miles flight from White Horse.

There is a backlog of undelivered freight for 1946 and increased mining activities have boosted requirements.

The art of spinning was developed 3,500 years before Christ.

DAMAGED CROPS ARE INSPECTED

Committee Of Agricultural Experts Visits Poisoned Areas

Six farms in the Bayou Bartholomew section of Ouachita and Morehouse Parishes were inspected Saturday by a committee of agricultural experts appointed at a meeting held Thursday at the Agricultural building in West Monroe. The committee, which included J. W. Carson, extension agronomist, Louisiana State University; Dr. W. T. Penfound, professor of botany, Tulane University; and Dr. Clair A. Brown, professor of botany at the Louisiana State University, inspected these areas in regards to complaints of farmers that a new chemical weedicide, 2-4-D, sprayed on the Bayou in order to kill water hyacinths and other vegetation clogging up the stream, had damaged their crops.

In previous meetings farmers have charged that the chemical had caused extensive devastation of their cotton plantings.

J. J. Joyce, Jr., Ouachita Parish Agricultural agent reported that the farmers whose farms that were inspected had been advised as how to handle the affected crops.

Some members of the committee will be away, completing duties at their respective universities, meanwhile farmers are encouraged to continue normal cultivation of their crops until contacted by the committee, Joyce said. He also asked that farmers who expect or fear injury to their crops to inform him for aid.

THREE KILLED IN APARTMENT BLAST

DENVER, May 31.—(AP)—An explosion in as apartment building killed three occupants today, injured at least eight others and brought the roof smashing down as the walls crumpled.

The first body recovered was that of the landlady of the two-story brick structure at 35 West Dakota Avenue. She was Mrs. Gertrude Rowan, 60. Killed with her was her 11-year-old grandson, Richard Rowan.

About two hours after the blast at 1 p. m. (EST) searchers found the body of a man police said was M. C. Breckenridge, 68, whose head was crushed.

Two of eight persons taken to Denver General hospital were reported in critical condition.

Digging for other possible victims continued. Police Capt. L. C. Morton said gas escaping from a broken line set off the blast.

Although no fire followed the explosion, firemen prohibited anyone nearby from smoking because of the danger of escaping gas.

"The entire building went up in the air and settled down on the foundation," said Mrs. Wanda Kough of Granby, Colo., who saw the blast.

Windows of nearby buildings were shattered.

Dorsey Childs, 23, said the explosion caused his wife to collapse and left his bed, in which he had been lying five minutes earlier, hanging out the front of his apartment.

With his wife's limp form over one shoulder, Childs crawled down a telephone pole cable to safety.

RIVER STAGES

Stations	Floor Stage	Present Stage	24-Hour Change
MISSISSIPPI:			
St. Louis	30	22.8	0.6 rise
Memphis	34	25.5	0.3 rise
Arkansas City ...	42	31.1	0.3 rise
Vicksburg	43	30.5	0.4 rise
Natchez	48	36.8	0.3 rise
Baton Rouge	35	29.1	0.2 rise
OUACHITA:			
Camden	26	9.5	2.1 fall
Monroe	40	Y-30.0	0.1 rise
BLACK:			
Jonesville	50	46.1	0.0
OHIO:			
Pittsburgh	25	P-16.6	0.0
Cairo	40	39.8	0.2 fall
TENNESSEE:			
Chattanooga	30	9.5	0.5 fall
CUMBERLAND:			
Nashville	40	11.8	1.1 fall
ARKANSAS:			
Little Rock	23	14.3	1.0 fall
RED:			
Shreveport	39	20.7	0.1 fall
Alexandria	32	27.9	0.2 fall

Y—Stage day before yesterday; P—Pool stage.

SHELTER GIVEN TO ABD EL KRIM

CAIRO, May 31.—(AP)—The Kingdom of Egypt gave shelter tonight to Abd El Krim, the aging riff desert warrior, who may become another of the exiled Arab leaders directing Arab campaigns for independence in African and middle eastern countries under Egyptian protection.

Abd El Krim, 67-year-old leader of the Riff rebellion of the 1920's that threatened French and Spanish rule over Morocco, arrived in Port Said today from 21 years exile on Reunion Island in the Indian ocean.

He told newsmen at Suez Friday that he had been granted amnesty by the French government provided he settled in France, but announced today that he had accepted an invitation of King Farouk I to live in Egypt.

With a party of about 40, most of whom were members of his large family, Abd El Krim disembarked at Port Said from a ship taking him from Madagascar to France. He traveled to Cairo by train and bus and took up temporary residence here at Morocco House, headquarters of the "Morocco Committee of Liberation," which is attempting to gain independence for French and Spanish Morocco.

(In Paris, a French foreign office source expressed "amazement" at Abd El Krim's leaving the ship and entering Egypt.

("We know he was under strong pressure," the source said, "but this move does not seem in line with the Moroccan chieftain's tradition of keeping his word of honor."

(Charles D'Aragon, a member of the national assembly, said he would question Colonial Minister Marius Moutet at the next assembly session concerning Abd El Krim's "escape.")

Should Abd El Krim conduct himself politically in Egypt as has Haj Amin El Husseini, the mufti of Jerusalem who escaped from exile in France in June, 1946, he will take a leading part in planning the strategy for Arab independence, particularly in Morocco.

The mufti is chairman of the Arab executive committee of Palestine and is leading the fight against Jewish immigration to the Holy Land and for Arab independence there.

Another exiled Arab nationalist living in Egypt is Fawzi El Kauji, leader of the Arab revolt against the British in Palestine in 1936, who is directing, apparently by remote control, the activities of the recently merged Najada and Fatowah groups, the uniformed Arab armies of Palestine which claim a combined strength of 45,000 men.

GIRLS' AND BOYS' STATE REPRESENTATIVES NAMED

WINNSBORO, La., May 31.—(Special)—Mary Lou Applewhite, daughter of Mrs. R. E. Applewhite, and R. A. Eubanks, son of Mr. and Mrs. R. A. Eubanks, paper carrier for the News-Star-World, Monroe, were selected to represent Franklin Parish at Pelican Girls' and Boys' State.

The program will be held on the Louisiana State University campus. The Boys' State will be held from August 11 through August 19, and the Girls' State, August 20 through August 28.

Since its inception eight years ago, this program has grown and is receiving the enthusiastic support of all types of sponsoring organizations. Mary Lou Applewhite is being sponsored by the American Legion auxiliary department. R. A. Eubanks is sponsored by the Lions Club of Winnsboro.

The primary objective of the Boys and Girls' State is to educate our youth in the duties, rights, and responsibilities of citizenship. It also develops character and leadership.

DEATHS

T. H. FULLER

DOWNSVILLE, La., May 31.—(Special)—Funeral services for T. H. Fuller, 51, of near Downsville, who died at the Veterans' Hospital at Alexandria last Sunday, were held at Mt Ararat Church last Monday afternoon at 2 o'clock with the Rev. Alton Taylor and the Rev. J. Duff Smith officiating. Interment followed in Mt. Ararat Cemetery under the direction of Kilpatrick Funeral Home of Farmerville.

Mr. Fuller, a native of this community, was a veteran of World War I and also a Mason. Military rites by the Farmerville American Legion, and Masonic rites were conducted at the grave. Mr. Fuller became a member of the Downsville Lodge No. 143, Free and Accepted Masons, April 19, 1919, and members of his lodge officiated in the Masonic rites.

Legion members who served as pallbearers were S. D. Reech, Allen Grafton, R. A. Roan, Joe Ollie Albritton, Bob Kennedy, and Bob Owens.

Mr. Fuller is survived by his wife, Mrs. Rowena Hicks Fuller; three sons, Bruce Fuller and Bobby Joe Fuller, Downsville, and Calvin Fuller, West Monroe, who recently returned from military service in Germany; two sisters, Mrs. I. H. Garland, Rayville, and Mrs. M. O. Bearden, Downsville; and five brothers, Louis Fuller and G. C. Fuller, Monroe, W. C. Fuller and A. C. Fuller, Rayville, and O. B. Fuller, Start.

INFANT PARHAM

The infant daughter of Mr. and Mrs. W. S. Parham, 309 Stubbs avenue, Monroe, died at birth Saturday afternoon in a local sanitarium.

The body will remain at the Hall Funeral Home until final arrangements have been made, pending arrival of the father from Pennsylvania.

The infant is survived by her parents, her maternal grandmother, Mrs. Myrtle Smith, Monroe, and her paternal grandmother.

MISS ELLA JAMES BURNS

Funeral services will be held today at 2:30 p.m. for Miss Ella James Burns, 88, 1107 N. 3rd street, who died Saturday at 3 p.m. after a few days illness in a Monroe hospital.

Services will be held in the Davis-Lawhead Funeral Chapel, with the Rev. L. T. Hastings officiating. Interment will follow at the Riverview Burial Park, under the direction of the Davis-Lawhead Funeral Home, 1008 Jackson street.

Miss Burns is survived by one brother, J. R. Burns, owner of the Bob Burns Printing Co. of this city; two sisters, Miss Carrie Burns Allred, Monroe, and Mrs. W. M. Cassey, Jackson, Miss.

Pallbearers will be J. S. Petty, Sidney Moore, Chief of Police J. D. Busby, Captain H. S. Ward, P. E. Massey and Nathan Kern.

FIVE STUDENTS KILLED IN CHINA

Scores Are Injured Or Missing Following Riot In Canton

SHANGHAI, May 31.—(AP)—A riot in Canton in which five students were reported killed and scores were injured or missing featured China's deepening crisis today.

The civil war worsened, currency declined steadily and the nation figuratively held its breath in anticipation of the threatened anti-war student demonstrations two days hence.

Dispatches from Canton said 2,000 students of Sun Yat-Sen University began a premature demonstration and that five were "bumped off" in a melee for which responsibility was not clearly fixed.

The Canton Garrison clapped an 11 p. m. curfew on the city, patrolled the streets in armored cars and searched incoming trains and ships for suspected troublemakers.

In Shanghai troops continued arresting alleged communist agents but apparently ceased seizing students after Friday's pre-dawn raids on dormitories. University professors were seeking to win the release on habeas corpus of the 40-odd students already apprehended. The professors themselves continued on a protest strike along with thousands of students.

Martial law and 10 p. m. curfew were invoked afresh in Peiping when the police asserted that a band of 200 communists had infiltrated into the city to foment unrest. Peiping police indicated they intended to suppress any public demonstrations but there was evident uneasiness over what might happen Monday.

The black market rate of government currency went to 33,000 to $1 U. S., and was rising steadily. The official rate remained 12,000 to 1, but financiers predicted the government would have to change it to approach reality.

The government's cost-of-living index, on which wages are fixed, was raised more than 70 per cent for June, but workers immediately complained that it was still far behind prices.

On the military front, a communist land mine derailed a train on the Peiping-Mukden line 36 miles northeast of Tangku. Chinese press accounts said hundreds of passengers were injured but gave no death list.

Generalissimo Chiang Kai-Shek, who flew to Mukden to put spine into his troops' defense of Manchuria, returned to Nanking. Some quarters speculated that he may have ordered a new strategy in which the government forces would avoid past overextension of their lines, which has permitted communist attacks at will.

The communists meanwhile were attacking Kaiyuan, on the Changchun-Mukden railway 60 miles northeast of Mukden and were shelling Szepingkai, 105 miles from Mukden, and Pulantien, 45 miles north of Soviet-occupied Dairen.

Government accounts reported recapture of Changtu, 75 miles northeast of Mukden, after a brief communist occupation.

PHALANX, GIVEN NEW RIDER, WINS BELMONT STAKE

Donoso Replaces Arcaro To Boot Virginia Colt Home; Faultless 5th

By Sid Feder

BELMONT PARK RACE TRACK, New York, May 31.—(AP)—They put a new pilot aboard Phalanx today and gave him a different kind of road map to follow, and the "Gentleman from Virginia" liked it so much he waltzed home by five lengths in the Belmont Stakes.

The Virginia born colt they've been calling the merry-go-round horse—because he's been rushing from out of nowhere and getting nowhere most of this spring—found the paying teller's window with no trouble at all this time, after failing in the Derby and Preakness.

Meantime, the fancy favorite of the crowd of 52,344—Preakness winner Faultless—apparently didn't have it for the king-size mile-and-a-half distance and came in a faltering and fading fifth.

This was a rude shock to the paying guests who jammed this spacious plant to the rafters and invested $315,330 in the mutuels on Faultless across the board as they backed him down to odds-on in the betting.

His victories in the Preakness and Withers, and the way Phalanx kept putting on his grandstand finishes to second place in the Derby and third in the Preakness and Peter Pan last Saturday—all under Jockey Eddie Arcaro—made them pour it on Warren Wright's rangy runner. As a result, Phalanx got away as a $6.60-for-$2 shot to reward his customers.

What the folks overlooked, apparently, was that Phalanx had a new rider *this time—Chilean Ruperto* Donoso, who has a fine riding style, sits on a horse as if it were a part of him, and who knew Phalanx. He'd been on him twice last season as a two-year-old, winning one and being thrown off in the other.

He replaced Arcaro as the Belmont jockey only last Tuesday, when trainer Sylvester Veitch decided Eddie "just didn't fit the horse." And where Eddie either couldn't or wouldn't hustle the colt along in the early going of the Derby and Preakness, Donoso got him right up there behind the leaders today. So when he got the green light he didn't have to come from practically out of the next county to catch up.

As a result, he took charge just before the field straightened out for home. At the finish he was swinging on the bit and laughing, five lengths in front of Tide Rips, the refugee from the steeplechasers owned by Bayard Sharp of the Delaware hunts set.

This son of Battleship, who won the English Grand National Steeplechase nine years ago, ran a game, up-with-the-pace race all the way to hold the place without much trouble by a length and a half over Tailspin, the Greentree Stable stepper who came from seventh place in the last quarter mile.

Two lengths farther back, and three in front of Faultless came Young Peter, a New York-bred son of Peanuts owned by Mrs. Robert L. Gerry.

Then there was Faultless and Bradancon, another Virginia-bred who fought Tide Rips for the head end through the first mile before he wearied and William Woodward's Byblaze and Khyber Pass, who was Phalanx's running mate in the Sonny Whitney entry. Bringing up the end of the parade, as expected came William Helis' Lady Ace.

This was the richest Belmont in all the history of the ancient classic that began its run two years after the civil war ended, and is rated by many horsemen as a truer test of the three year olds than the Derby or Preakness—coming, as it does, about the first of June and with a mile and a half to romp in.

Phalanx covered the route in the good time of 2:29 2 5.

There was a $78,900 pay check waiting for Phalanx when he cakewalked in, boosting his earnings to $190,835 for his two seasons of racing. And it marked a complete share-the-wealth program for the three-year-olds, for it chalked up a band and different winner in each of the three triple-crown classics this season for one of the few times in history. The last time it was done was in the war year of 1945, when Hoop Jr., won the Derby, Polynesian the Preakness and Pavot the Belmont.

Jet Pilot was the Derby glamour boy this spring, failed badly in the Preakness when Faultless loped in, and didn't even get a starting ticket for today's field.

HOLLAND PIQUED BY RACE RESULT

'EZY' Signal Causes Skating Rink Operator To Lose To Mauri Rose

INDIANAPOLIS, May 31.—(AP)—Bill Holland, 39-year-old runner-up in the Memorial Day 500-mile race at the Indianapolis Motor Speedway, said today "it's the lousiest deal I ever got" as participants in the event, won by Mauri Rose of Chicago, prepared to cut a $132,000 prize melon.

Holland, who runs a skating rink at Bridgeport, Conn., finished 32 seconds behind Rose, his teammate and co-winner of the 1941 "500." Both Rose and Holland piloted identical four-cylinder mounts built by Lou Moore of Ventura, Calif.

The veteran dirt track driver who led until he received an "ezy" signal from his pit crew said he did not know he "didn't win the race" until "I pulled into the pits and heard the man on the loud speaker say, 'Holland second.'"

He added that his pit crew declined to tell him because "Moore wouldn't let us."

Moore asserted that he "had no preference" between the speedway veteran Rose and newcomer Holland, adding:

"I gave both drivers the ezy signal. There are a lot of rumors going around, I know. I'm sorry if there was any misunderstanding. Bill has a wonderful future."

Rose, who grabbed the $20,060 first prize, said at the end of the grind that he won only because the eastern driver was slowed by engine trouble toward the finish. But Moore said there was no engine trouble and that he meant to signal both drivers because they were in front of the field and he wanted them to complete the race.

Relating his side of the story, Holland explained that he thought "I had a lap on Rose. I was running half throttle when Rose went by. I waved to him. I guess I waved $10,000 to him." (The runner-up place is worth $10,000.)

"I was going into the turns at 90 miles an hour after I got the ezy signal," Holland said. "I thought I had it in the bag. I would have won the race by a lap and a half."

Rose passed Holland in the 193rd lap of the 200-lap event—only 17 miles short of the checkered flag.

"I don't know whether it was an honest mistake or not," Holland said. He said he did not intend to enter a protest, adding, "whom are you going to protest to—the speedway and the American Automobile Association had nothing to do with it."

Asked whether he would be back for the 1948 races, Holland said: "I'll have to feel differently than I do now."

The U. S. sent approximately nine million pounds of dehydrated foods alone to its forces in France. Of this quantity more than two-thirds was potatoes.

"CRACKER BARREL LEAGUE"

Presented by

McCAIN-RICHARDS

Each Sunday at 12:15

Hits The Jackpot Today

With

$143

Phone Call

Answers to questions are in today's sports page.

Your Local Ford Dealer

McCAIN-RICHARDS

1201 Louisville Ave. — Phone 4700

GIANTS OUTLAST PIRATES TO WIN BY 10-9 MARGIN

Gerhart's 9th Inning Homer Sews Up Game For National Loop Leaders

NEW YORK, May 31.—(AP)—The New York Giants nosed out the Pittsburgh Pirates 10-9 in a free hitting affair, winning in the last half of the ninth inning when Rookie Outfielder Lloyd Gerhart slammed Art Herring's first pitch for a home run.

A crowd of 32,905 cash customers sat through more than two and a half hours and saw nine pitchers yield 27 hits, 15 by the Giants and four home runs, all made by New York players.

Box score:

PITTSBURGH	AB	R	H	PO	A	E
Cox, ss	5	2	3	2	2	0
Rikard, cf	4	2	1	4	0	0
Kiner, lf	4	0	2	1	0	0
Greenberg, 1b	3	1	0	7	1	0
Gustine, 3b	3	1	2	4	2	1
Russell, rf	4	1	2	2	0	0
Kluttz, c	5	0	0	2	1	0
Basinski, 2b	5	1	1	3	2	1
Ostermueller, p	2	0	0	0	0	0
Singleton, p	0	0	0	0	0	0
xSullivan	1	0	1	0	0	0
xxMauch	0	1	0	0	0	0
Bagby, p	0	0	0	0	0	0
xxxFletcher	1	0	0	0	0	0
Strincevich, p	0	0	0	0	1	0
Herring, p	1	0	0	0	0	0
Totals	38	9	12	y25	9	2

xSingled for Singleton in 6th.
xxRan for Sullivan in 6th.
xxxFlied out for Bagby in 7th.
yOne out when winning run scored.

NEW YORK	AB	R	H	PO	A	E
Rigney, 3b	5	3	2	4	1	0
Witek, 2b	3	2	2	1	2	0
Thomson, cf	5	2	4	5	0	0
Mize, 1b	5	1	2	6	1	0
Cooper, c	4	0	1	4	0	1
Marshall, rf	4	0	0	0	0	0
Gordon, lf	3	0	0	2	0	0
zzLa Fata	1	0	0	0	0	0
Gearhart, lf	1	1	1	0	0	0
Kerr, ss	4	0	1	5	4	1
Budnick, p	1	1	1	0	1	0
Voiselle, p	2	0	1	0	0	0
Thompson, p	0	0	0	0	0	0
zYoung	1	0	0	0	0	0
Trinkle, p	0	0	0	0	0	0
Totals	39	10	15	27	9	2

zFouled out for Thompson in 8th.
zzGrounded out for Gordon in 7th.

Score by innings:

Pittsburgh .... 032 002 020—9
New York .... 140 030 011—10

Runs batted in: Thomson 4, Russell, Kluttz, Kiner 2, Gustine 3, Rigney 2, Mize 3, Cox, Gearhart. Two-base hit: Kiner. Home runs: Rigney, Thomson, Mize, Gearhart. Sacrifices: Kiner, Cooper. Double plays: Witek, Kerr and Mize. Left on bases: Pittsburgh 9, New York 8. Bases on balls: Off Budnick 3, Voiselle 2, Ostermueller 2, Thompson 1, Strincevich 1. Strikeouts: Ostermueller 1, Voiselle 3, Trinkle 1. Hits: Off Budnick 3 in 2 innings (none out in 3rd); Voiselle 8 in 5; Thompson 1 in 1; Trinkle 0 in 1; Ostermueller 8 in 3 2-3; Singleton 1 in 1 1-3; Bagby 1 in 1; Strincevich 4 in 1 1-3; Herring 1 in 1. Winning pitcher: Trinkle. Losing pitcher: Herring. Umpires: Conlan, Reardon and Goetz. Time: 2:37. Attendance: 32,905 paid.

DODGERS BLANK BRAVES

BOSTON, May 31.—(AP)—Young Ralph Branca blanked Boston 5-0 on six hits today as Brooklyn moved into a third place tie with the Braves in the torrid National League pennant race.

The Dodgers knocked out Walter Lanfranconi, who was making his first start of the season, with a four run blast in the third inning and added another run against Glen Elliott in the fifth.

Branca, in winning his fifth game against three setbacks, walked none and allowed only three runners to reach second base.

Box score:

BROOKLYN	AB	R	H	PO	A	E
Stanky, 2b	4	1	2	1	0	0
Robinson, 1b	3	1	1	5	0	0
Reiser, cf	4	2	1	4	0	0
Walker, rf	4	0	0	5	0	0
Hermanski, lf	1	0	0	1	0	0
Furillo, lf	2	0	1	3	0	0
Edwards, c	1	0	0	6	0	0
Jorgensen, 3b	4	0	0	1	0	0
Reese, ss	4	1	2	1	1	0
Branca, p	3	0	0	0	1	0
Totals	32	5	7	27	[illegible]	0

BOSTON	AB	R	H	PO	A	E
Holmes, cf	4	0	0	4	0	0
Hopp, cf	4	0	1	4	0	0
Torgeson, 1b	4	0	1	9	1	0
B. Elliott, 3b	4	0	0	0	1	0
Rowell, lf	4	0	1	5	0	0
Masi, c	4	0	0	3	0	0
Sisti, ss	3	0	1	0	3	0
Ryan, 2b	3	0	1	2	1	0
Lanfranconi, p	0	0	0	0	1	0
G. Elliott, p	0	0	0	0	0	0
zLitwhiler	1	0	0	0	0	0
Cooper, p	0	0	0	0	0	0
zzF. McCormick	1	0	1	0	0	0
zzzFernandez	0	0	0	0	0	0
Beazley, p	0	0	0	0	1	0
Totals	32	0	6	27	8	0

zFlied out for G. Elliott in 5th.
zzSingled for Cooper in 8th.
zzzRan for F. McCormick in 8th.

Score by innings:

Brooklyn .... 004 010 000—5
Boston .... 000 000 000—0

Runs batted in: Stanky, Robinson, Reiser 2, Furillo. Two-base hits: Robinson, Reese, Furillo, Rowell. Home run: Reiser. Stolen base: Robinson. Sacrifices: Branca, G. Elliott. Left on bases: Brooklyn 7, Boston 6. Bases on balls: Lanfranconi 1, G. Elliott 2, Beazley 1. Strikeouts: Branca 1, G. Elliott 2. Hits: Off Lanfranconi 4 in 2 1-3 innings; G. Elliott 3 in 2 2-3; Cooper 1 in 3; Beazley 0 in 1. Hit by pitcher: Cooper (Robinson). Losing pitcher: Lanfranconi. Umpires: Boggess, Jorda and Barr. Time: 1:57. Attendance: 23,275.

CUBS BLAST PHILS

PHILADELPHIA, May 31.—(AP)—The Chicago Cubs, handcuffed through six innings, unlimbered their big bats for seven runs in the final three frames and behind the four-hit pitching of Southpaw Johnny Schmitz defeated the Philadelphia Phillies tonight 7 to 1 before 30,231 at Shibe Park. Bill Nicholson homered with one on in the eighth, sixth circuit clout of the season.

Box score:

CHICAGO	AB	R	H	PO	A	E
Hack, 3b	5	1	1	0	2	0
Frey, 2b	5	1	2	2	4	0
Rickert, lf	2	0	1	1	0	0
Cavarretta, cf	5	1	2	2	0	0
McCullough, c	3	1	1	5	1	0
Nicholson, rf	3	2	1	2	0	0
Waitkus, 1b	4	1	0	12	0	0
Merullo, ss	4	0	3	3	5	0
Schmitz, p	3	0	0	0	1	0
Totals	34	7	11	27	13	0

PHILADELPHIA	AB	R	H	PO	A	E
Newsome, ss	3	0	0	4	2	0
Walker, cf	4	0	1	2	0	0
Ennis, lf	4	0	1	1	0	0
Adams, rf	4	0	0	3	0	0
Seminick, c	2	1	1	3	1	0
Tabor, 3b	3	0	1	2	3	0
Schultz, 1b	3	0	0	8	2	0
Verban, 2b	2	0	0	4	2	0
Schmidt, p	2	0	0	0	1	0
Donnelly, p	0	0	0	0	0	0
zHandley	1	0	0	0	0	0
Jurisich, p	0	0	0	0	0	0
Totals	28	1	4	27	11	0

zFlied out for Donnelly in 8th.

Score by innings:

Chicago .... 000 000 331—7
Philadelphia .... 010 000 000—1

Runs batted in: Tabor, Merullo 3, Cavarretta, Nicholson 2, Frey. Two-base hits: Tabor, Merullo, Hack. Three-base hits: Cavarretta. Home run: Nicholson. Sacrifices: Schmitz, Rickert, McCullough. Double plays: Newsome and Schultz; Frey, Merullo and Waitkus; Merullo, Frey and Waitkus. Left on bases: Philadelphia 3, Chicago 6. Bases on balls: Off Schmidt 3, Schmitz 3. Strikeouts: Schmitz 2, Schmidt 1, Jurisich 1. Hits: Off Schmidt, 7 in 7 1/3 innings; Donnelly, 1 in 2 3; Jurisich 3 in 1. Wild pitch: Schmidt. Losing pitcher: Schmidt. Umpires: Stewart, Magerkurth and Henline. Time: 1:56. Attendance: 30,231.

SPORTS ROUND UP

By Hugh Fullerton, Jr.

NEW YORK, May 31.—(AP)—Scouting report: When Willard Nixon, 19-year-old freshman, pitched the Auburn baseball team to a 3-0 victory over Georgia recently, he personally accounted for 20 of the 27 putouts. Willard fanned ten, threw out nine and covered first on one putout . . . At the last report six major league scouts were on his trail . . . Ray Fisher, Michigan coach, believes another 19-year-old freshman, Bob Fancett, is the best major league prospect he has handled in 27 seasons of coaching. Bob's fast ball not only scares opposing hitters, but it scares Bob, too. Since he smacked down a couple of batsmen . . . The Virginia Tech had an infield this spring that completed ten double plays and a triple killing in 17 games and an outfielder, Dave Poole, who hit .446 . . . A few miles from there, 17-year-old Bill Ramsey, catcher for Jefferson High at Roanoke, Va., hit .613 this spring . . . and at Rochester, N. Y., southpaw Johnny Antonelli of Jefferson high struck out 57 batters in four games, 17 in a seven-inning no-hitter . . . What team did that guy Jefferson play for?

Turnabout

Curly Lambeau, who heckled opposing pro football coaches for years just by sending in Don Hutson to catch passes, now is wondering what *he colleagues will do about the Los* Angeles Rams . . . Curly explains: they've had to play two men on Jim Benton to keep him from catching them all over the lot. They had to do the same thing with Steve Bagarus when he was with Washington . . . Now Benton and Bagarus are on the same club and there aren't enough men in the defense to go around.

Shorts and Shells

Gale Bishop, scoring ace of the Bellingham, Wash., firecrests in the coast basketball league last season, likely will play in the east next winter. He figures there's more dough in the big towns . . . Bishop scored 1095 points in 51 games of ten-minute quarters while Philadelphia's Joe Fulks rang up 1389 in 60 games of 12-minute quarters . . . Ted Williams has no particular squawk about being walked, although he'd rather hit homers. "You ought to be glad I get on base," he told business manager Fred Corcoran the other night . . . Gus Bodnar, speedy forward of the Pittsburgh Hornets in the American Hockey League, is traffic manager for a Toronto airline that operates to the gold fields and fishing camps in northern Canada . . . Bobby Locke, the South African golfer, occasionally makes his American pro rivals nervous on the links, but they say he really scares the daylights out of them piloting that right-hand-drive car he bought soon after reaching the United States.

Home on the Range

When Joe Tepsic, former Penn State athlete who wanted to play ball for Brooklyn or nobody, finally reported to the Fort Worth Cats the other day, one of the first guys he encountered was Teddy Nicksick, who hails from the same town, Slovan, Pa . . . Ted plays basket-ball for Texas Wesleyan college at Fort Worth.

RECREATION LEAGUE

GIRLS' LEAGUE

Team	Won	Lost	Pct.
Lover's Lane	2	4	1.000
St. Francis Nurses	2	0	1.000
Red Shield Club	0	2	.000
Woman's Shop	0	2	.000

Wednesday's Games

Woman's Shop vs. Red Shield, 7 p. m., Neville.

Nurses vs. Lovers' Lane, 8:30, Neville.

The softball season in the Twin Cities will move into high gear here this week when three other leagues go into action, providing softball games under the supervision of the Monroe Recreation department for every day except Saturday and Sunday.

Set for openings are the Senior League, for boys 18 years old and under, playing on Tuesdays and Fridays; the Junior League, for boys 15 and under, playing on Mondays and Thursdays, and the Midget League, for boys 13 and under playing on Wednesdays and Fridays.

The Midgets have come up with an entry of ten teams. Director Jack Hesketh said last night, and the Seniors have eight and the Juniors four.

The Juniors will be the first of the trio to begin action, playing tomorrow evening when the College Place Baptist Church faced L. T. I. at 6 o'clock on the Sherrouse diamond, and St. Matthew's meets Red Shield Club at the same time at Barkdull Faulk.

The Seniors swing into action Tuesday with Lee's Jewelry vs. Red Shield, 7 p. m., West Monroe; L. T. I. vs. Methodists, 6 p. m., L. T. I.; First Baptists vs. Dokeys, 7 p. m., Sherrouse; and Exchange Club vs. Knights of Columbus, 8:30, Sherrouse.

Wednesday's opening games for the Midget circuit will have Smith and Durbin meeting Weeks Bicycle Shop at 6 o'clock at Barkdull Faulk, Graves and Cummings playing Spatafora's Pharmacy at 7:30 at Barkdull Faulk, Memorial Methodists opposing L. T. I. at 6 o'clock at Sherrouse, Red Shield tackling the Bulldogs at 7:30 at Sherrouse, and Gay Clothing facing Unique Cleaners at 7 o'clock in West Monroe.

It is estimated that more than a quarter of all fresh fruits and vegetables grown in the United States spoil before they can be used.

In the early 19th century life insurance was limited by law to do little more than offer death benefits.

OVERMIRE BEATS SOLONS DESPITE BIG SPENCE BAT

Tigers Shade Washington, 5 To 4; Yankees Batter Indians, 8 To 4

DETROIT, May 31.—(AP)—Frank (Stubby) Overmire, Detroit's stocky little lefthander, fooled everybody but Stan Spence today as the Tigers beat the Washington Senators 5 to 4 despite Spence's pair of two-run homers. Besides driving in all the Washington runs, Spence's two wallops high into the right field stands accounted for half his team's hits as Overmire turned in a four-hitter with the aid of Paul (Dizzy) Trout, who came in from the bullpen to retire the last two men in the ninth.

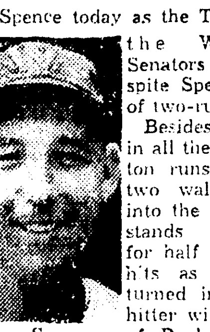

Stan Spence

Box score:

WASHINGTON	AB	R	H	PO	A	E
Yost, 3b	4	0	0	1	0	0
Lewis, rf	3	0	1	3	0	0
Case, lf	4	0	0	2	0	2
Vernon, 1b	3	2	0	7	0	0
Spence, cf	4	2	2	4	0	0
Priddy, 2b	4	0	0	2	3	0
Christman, ss	4	0	0	1	2	0
Evans, c	3	0	1	4	0	0
Masterson, p	2	0	0	0	3	0
Cary, p	0	0	0	0	1	0
zMancuso	0	0	0	0	0	0
zzSullivan	0	0	0	0	0	0
Candini, p	0	0	0	0	0	0
Totals	31	4	4	24	9	2

zWalked for Cary in 8th.
zzRan for Mancuso in 8th.

DETROIT	AB	R	H	PO	A	E
Lake, ss	5	2	2	1	2	0
Mayo, 2b	3	1	2	1	4	1
Cramer, cf	4	0	2	6	0	0
Wakefield, lf	4	0	2	2	0	0
Mullin, rf	2	2	1	4	0	0
Kell, 3b	4	0	2	1	1	0
McHale, 1b	3	0	0	10	0	0
Wagner, c	3	0	1	2	0	0
Overmire, p	4	0	0	0	2	0
Trout, p	0	0	0	0	0	0
Totals	32	5	12	27	9	1

Score by innings:

Washington .... 000 000 202—4
Detroit .... 010 021 10x—5

Runs batted in: Spence 4, Mullin, Lake, Cramer 2, McHale. Two-base hits: Kell, Lake. Home runs: Spence 2, Mullin, Lake. Sacrifice: Mayo. Double plays: Priddy, Christman and Vernon; Kell, Mayo and McHale. Left on bases: Washington 3, Detroit 8. Bases on balls: Off Masterson 2, Cary 1, Candini 1, Overmire 3. Strikeouts: By Masterson 2, Candini 1, Overmire 2. Hits: Off Masterson 11 in 6 1-3 innings; Cary 1 in 2-3; Candini 0 in 1; Overmire 4 in 8 1-3; Trout 0 in 2-3. Winning pitcher: Overmire. Losing pitcher: Masterson. Umpires: Rommel, Passarella, Hurley and Boyer. Time: 2:00. Attendance: 24,273.

KELLER SPARKS YANKS

CLEVELAND, May 31.—(AP)—Charley Keller knocked in five runs with two homers and a single as the New York Yankees routed Bobby Feller today to open a 15-game Western invasion with an 8-4 triumph over the Cleveland Indians.

Both smashes were off the Cleveland Fireball King who was knocked out of the box for the fourth straight time. They increased Keller's homer total to 12 and his runs batted in figure to 31, both tops for the circuit.

Box score:

NEW YORK	AB	R	H	PO	A	E
Stirnweiss, 2b	4	2	0	2	1	0
Henrich, rf	5	2	2	2	0	0
Keller, lf	5	2	3	0	0	0
DiMaggio, cf	5	0	1	3	0	0
McQuinn, 1b	5	1	2	8	0	0
W. Johnson, 3b	4	1	1	0	1	0
Berra, c	3	0	1	5	0	0
A. Robinson, c	1	0	0	5	0	0
Rizzuto, ss	4	0	1	2	3	0
Drews, p	2	0	1	0	1	0
Page, p	0	0	0	0	0	0
Totals	38	8	12	27	6	0

CLEVELAND	AB	R	H	PO	A	E
Peck, rf	5	1	2	3	0	0
Keltner, 3b	3	0	0	0	1	1
Metkovich, cf	4	0	1	1	1	0
Boudreau, ss	4	1	2	4	4	0
E. Robinson, 1b	3	0	1	9	2	0
Gordon, 2b	4	0	0	3	2	0
Seerey, lf	4	0	1	2	0	0
Hegan, c	3	1	0	5	0	0
Feller, p	1	1	1	0	0	0
zSepkowski	1	0	0	0	0	0
Stephens, p	0	0	0	0	0	0
zzBockman	0	0	0	0	0	0
Wolff, p	0	0	0	0	1	0
zzzLopez	1	0	0	0	0	0
Totals	33	4	8	27	11	1

zGrounded out for Feller in 5th.
zzWalked for Stephens in 7th.
zzzStruck out for Wolff in 9th.

Score by innings:

New York .... 200 220 200—8
Cleveland .... 003 001 000—4

Runs batted in: Keller 5, Berra 2, McQuinn, Peck, Metkovich. Two-base hits: Berra, Metkovich, DiMaggio, McQuinn. Home runs: Keller 2. Stolen bases: Metkovich. Sacrifices: Keltner, Drews. Double plays: Metkovich and Robinson; Rizzuto, Stirnweiss and McQuinn. Left on bases: New York 6, Cleveland 7. Bases on balls: Stephens 1, Drews 4, Wolff 1. Strikeouts: By Feller 3, Drews 6, Page 4, Wolff 1. Hits: Off Drews 7 in 7 innings; Feller 8 in 5; Page 1 in 2; Stephens 3 in 2; Wolff 1 in 2. Wild pitches: Drews. Winning pitcher: Drews. Losing pitcher: Feller. Umpires: Grieve, McKinley, Jones and McGowan. Time: 2:22. Attendance: 28,238 (paid, 7,454 women, 5,765 children).

NATCHEZ LEGION TEAM ROUTS VIDALIA, 16 TO 6

FERRIDAY, La., May 31.—(Special)—The Natchez American Legion Junior baseball team defeated the Vidalia Junior nine in a game on Wednesday afternoon. Vidalia took an early lead of two runs in the first inning when Shortstop C. Foster, first up, sparked a rally by tripling. The Natchez team came back strong with a run of their own in the bottom of the frame and by the fifth inning had gone in ahead by a -53 score.

In the fifth Natchez exploded ten runs to put the game on ice. Centerfielder Booth Poole tripled with the bases loaded in the big inning, and Right Fielder Flop Thomas contributed a double to the attack.

Score by innings:

Vidalia .... 210 000 3— 6
Natchez .... 102 2(10)1 x—16

Sutherland, Turnage and Turnage, Meng., McLeod, May, Loflin, Pintard and Samples, J-Conn.

LITTLE SIX LEAGUE

STANDINGS

Team	Won	Lost	Pct.
Nick and Tuck	2	0	1.000
Point	2	0	1.000
West Monroe	1	1	.500
White's Ferry	1	1	.500
Natchitoches Road	0	2	.000
Lapine	0	2	.000

Today's Games

Point at Nip and Tuck.
West Monroe at Lapine.
White's Ferry at Natchitoches Road.

12 LOUISIANA GOLFERS SEEK TO QUALIFY FOR NATIONAL OPEN EVENT

NEW ORLEANS, May 31.—(AP)—The United States Golf Association announced today the names of 12 Louisiana golfers who will seek to qualify for berths in the National Open.

The Louisianians get underway with their sectional qualifying rounds Monday at the Metairie Country Club in New Orleans.

Those entered are:

Joe Moore, Jr., amateur, Louisiana State University golf team, Baton Rouge, La.

Albert D. Gruber, professional, unattached, New Orleans.

A. Gonzales, amateur, St. John Country Club, New Orleans.

Mike Barbato, professional, Baton Rouge.

Bill Pellerin, professional, City Park Golf Club, New Orleans.

Raymond Salmen, amateur, New Orleans Country Club.

Fred Haas Jr., professional, Metairie Country Club, New Orleans.

Floyd S. Rood, professional, Iberia Country Club, New Iberia.

Henry Castillo, professional, Abbeville Country Club, Abbeville.

Fred Haas, Sr., professional, Metairie Country Club, New Orleans.

Ellis Woodward, amateur, Metairie Country Club, New Orleans.

Henry Thomas, professional, City Park Golf Club, New Orleans.

BASTROP UPSETS MONROE JUNIORS

Local Legion Club Defeated, 3 To 1; Ruston Downs Jonesboro, 7 To 3

The hopes of the Monroe-West Monroe American Legion Junior baseball club reclaiming its district championship this year ran into another snag yesterday afternoon at Bastrop when the Bastrop Juniors pulled a surprise upset, 3 to 1, to serve notice on the West League of the Fourth District that the Morehouse club is going to make a fight of the district race.

Coach L. J. Fox's Ruston Legion team, an upset victim of Columbia recently, returned to second place in the West League standing by defeating Jonesboro yesterday, 7 to 3, and Ruston now shares second place with the up-and-coming Bastrop aggregation.

Coach Woodrow Turner's Columbia boys, still leading the circuit with two wins and no defeats, are scheduled to face their big test today, invading Farmerville for a scrap with the charges of Coach "Doc" Elliott.

The Monroe-West Monroe defeat yesterday sent Manager Pete Medak's boys tumbling to fifth place, and the loss came as a distinct shock to the followers of the local team which walloped Bastrop by 19 runs in a pre-season exhibition game.

The locals were held to a skimpy two hits while Bastrop was getting seven off the pitches of Jimmy George and John Parsons.

Louis Pipes, ace of the Ruston chunkers, turned in a two-hit performance in downing Jonesboro, but Coach Jack Jaggers of the losers presented a good team, playing its first year, and every member of the Jonesboro club will be eligible for legion ball another year.

But Pipes faces his first stiff test of the season when he squares off with Henry Albritton, Farmerville ace, at Ruston next Thursday when Coach Elliott sends his Farmers against Ruston for the first time.

ALL-AMERICA BOYS, GIRLS TO BE NAMED

NEW ORLEANS, May 31.—(AP)—A group of sport writers and broadcasters, working with the justice department to combat juvenile delinquency by promoting recreational programs, decided here today to ask President Truman to make a special broadcast to the nation's youth next November.

The sports writers also endorsed a plan for selection of an "All-America" boy and girl athlete in each American city. The honored boys and girl would be guests at dinners in their communities on the night of the proposed coast-to-coast broadcast by the president.

An invitation for the president to address the country's youngsters was suggested by Jack Carberry of the Denver Post. Ed Danforth of the Atlanta Journal, S. E. C., Taylor of the Des Moines Register, Harry Martinez of the New Orleans States, and Bill Keefe of the New Orleans Times-Picayune.

The "All-America" boys and girls would be selected by local agencies engaged in sports and recreational work, under the proposal adopted today.

The writers and broadcasters decided also to urge all organized major sports groups to write clauses in 1948 player contracts requiring the players to participate in recognized sports programs for youngsters. This move was suggested by Franklin "Whitey" Lewis of the Cleveland Press.

The plan would include major and minor leagues in baseball, basketball, hockey, and football.

In another resolution the group decided to ask Congress for a small appropriation toward a fund to publicize the youth program through newspapers and radio stations.

KIWANIS AND EXCHANGE TEAMS CLASH TUESDAY

Opening activity in the way of organizing a Civic Softball League with membership from Monroe and West Monroe civic clubs will be an exhibition game Tuesday night at Neville Stadium between the Kiwanis Club and the Exchange Club, beginning at 6:30 o'clock.

"Dub" McGee, manager of the Kiwanis outfit, promises a good team, but Ray Buce, pilot of the Exchangers says he'll have a few surprises to pull on the Kiwanis.

The Optimist Club, which has already climbed out on a limb by confidently challenging the strength of all other civic clubs, will hold a practice session on the same diamond after the Kiwanis-Exchange game.

GRAYSON'S SCOREBOARD

By Harry Grayson

NEW YORK—May 31.—(NEA).—Bumping into Bucky Walters, Mel Ott asked the Red's old World Series pitcher how he so quickly developed his curve when Jimmy Wilson decided it was a shame to waste such a strong arm at third base for the Phillies in 1934.

"I asked all the pitchers with good curves how they held and released the ball," replied the Cincinnati dependable, "and experimented until I found which was the best way for me to throw one."

So, considering his almost entire lack of a hook, it might be well for Clint Hartung to do a bit of inquiring.

The Giants certainly could use one. Walters had nothing besides his speed and a sidearm sinker when he broke in, but was intelligent enough to capitalize on his natural pitching equipment.

It's easy to learn when you're winning, so Hartung should catch on quickly. Manager Ott believes he will.

Charley Root was traded to the Los Angeles club by the Browns with no more curve ball than Hartung has now, but he threw sidearm and was swift. It was old Doc Crandall of early Giant fame who gave him the twist of the wrist that sent him skyrocketing to the heights.

Hartung has the side-arm sinker and is just swift and wild enough to prevent batters from taking toe-holds. If the large young man had a wind-up enabling him to get all his 215 pounds behind the pitch, he really would be the Hondo Horror. He throws the ball as though he were throwing a dart, but when all of his six feet, four inches is stretched out it appears practically rammed down the batter's throat.

Not a few schooled observers not only believe Hartung will remain a winning pitcher, but insist that eventually he will be returned to the outfield as a crackling right-hand hitter.

Pitching he is most assuredly helping himself at bat. In his first three winning efforts, he manufactured six hits, including three doubles and a triple.

The first thing you know pitchers will be purposely walking him to get at the lead-off man.

One of the biggest things in Hartung's favor is self-confidence. He firmly believes he can do anything.

When Hartung is polished up a bit he'll be a tough guy in competition. He has the light and expressionless glass eyes of another Texan, Rogers Hornsby, who could hit fairly well himself.

Of the Giant's pitchers, Dave Koslo works well in fits and starts. Monte Kennedy is a remarkable young pitcher requiring another year. Larry Jansen might do. Bill Voiselle has shown nothing to date. Bill Ayers has failed miserably thus far. Junior Thompson only the other night against the Dodgers once more showed the sidearm pitch and low curve he possessed some time back with the Reds. Mike Budnick is nothing more than a thrower. Hub Andrews should be in Jersey City.

Ken Trinkle, breaking his curve into the dirt, is the most valuable member of the New York staff, and it strikes a lot of veteran observers that Strategist Ott should refrain from employing his crack relief worker when the cause plainly has been lost, as he did in the opening of the Brooklyn series at the Polo Grounds.

That made Trinkle's 15th appearance in 31 games, and his arm isn't made of reinforced leather. He should be called from the bullpen only to save games or when the Jints stand a fair chance of winning.

It was lack of pitching that gave Floppy Hartung, a flop in left field and at bat, the chance to help the Giants where they need it most and remain one of the more interesting stories of the year.

CITY LEAGUE

STANDINGS

Team	Won	Lost	Pct.
Spatafora's Pharmacy	12	0	1.000
Monroe Recreation	9	3	.750
Cooperative Dairies	9	3	.750
Amvets	8	4	.667
Geo. Guerriero Ins.	6	6	.500
Cook and Preddy	6	6	.500
Surebest Bakery	5	7	.417
Red Shield Club	3	9	.250
Ouachita Plumbing	2	10	.167
Monroe Office	0	12	.000

Tomorrow's Games

Amvets vs. Monroe Recreation, 7 p. m., Neville.

Cooperative Dairies vs. Surebest, 7:30, Sherrouse.

Spatafora vs. Cook and Preddy, 7:30, Barkdull Faulk.

Ouachita Plumbing vs. Guerriero, 8:30, Neville.

Red Shield vs. Monroe Office, 9 p. m., Barkdull Faulk.

Thursday's Games

Cook and Preddy vs. Ouachita Plumbing, 7 p. m., Barkdull Faulk.

Monroe Office vs. Surebest, 7 p. m., Neville.

Guerriero vs. Red Shield, 8:30, Sherrouse.

Monroe Recreation vs. Cooperative Dairies, 8:30, Barkdull Faulk.

Amvets vs. Sapatafora, 8:30, Nêville.

BIG EIGHT LEAGUE

BIG EIGHT LEAGUE

Team	Won	Lost	Pct.
Dubach	4	0	1.000
Bernice	4	2	.667
Ruston Vols	2	1	.667
Hodge	2	2	.500
Marion	2	3	.400
Ruston Rebs	2	3	.400
Simsboro	2	4	.333
Farmerville	0	3	.000

Today's Games

Dubach at Simsboro
Farmerville at Bernice
Ruston Rebs at Marion
Hodge at Ruston Vols.

Community canning centers in many localities help to preserve healthful foods for use in lunches served under the National School Lunch Program.

BENGAL, GREENIE TRACKMEN SHINE AT S. A. A. U. MEET

But Southwestern's Official Entry Walks Off With Team Honors

NEW ORLEANS, May 31.—(AP)—Athletes of Louisiana State University scored 41 points to lead all team entries in the Southern A. A. U. senior track and field meet here this afternoon. Tulane students were next with 39.

Both the L. S. U. and Tulane men, however, entered as independents and not as representatives of their schools. The highest total scored by official representatives of any institution was 15 and a half by men of Southwestern Louisiana Institute.

Holy Cross High School of New Orleans took team honors in the junior meet which was run concurrently with the senior competition at City Park Stadium. L. S. U.'s independents compiled the next highest total among the juniors.

No records were broken and only one was equalled. Paul Bienz of Tulane ran the 220-yard dash in 21.4 seconds to tie the mark held by four others in the senior division. Bienz won the 100 at 9.8.

Tom Dickey, L. S. U. star who has been bothered with a bad leg but appears to be in good shape now, predicted he would run a 48-second 440, and that's what he did in winning that event.

"If it hadn't been so soggy on the turns I could have cut them a little closer and done better," he said afterward.

Other good marks included a mile by Spencer Johnson of Tulane in 25.3 seconds and a high jump of six feet four by Roland Knecht of L. S. U.

Summary of senior events:

High jump—Won by Knecht, L. S. U., 6 feet, 4 inches; Pickett, S. L. I. second, 6 feet 2 inches; tied for third, Johnson, L. S. U., Perkins, Tulane; Boudosquie; Jesuit, 6 feet.

Shot put—Won by Andrus, S. L. I., 47 feet, 6 inches; Graves, L. S. U. second, 44 feet, 1 1/2 inches; Voss, Baton Rouge High, third, 43 feet, 4 3/4 inches; Beaullieu, S. L. I., fourth, 41 feet 7 1/4 inches.

120-yard high hurdles—Won by Allen, L. S. U.; Morgan, New Orleans A. C. second, Heap, Holy Cross, third; Faggard, Ole Miss, fourth. Time 15.4 seconds.

440-yard dash—Won by Dickey, L. S. U., Crouch, Louisiana Tech, second; Mellile, Baton Rouge High, third, (only entries) time 48 flat.

100-yard dash—Won by Bienz, Tulane; Kelly, Shreveport, second; Holstead, Louisiana Tech, third; Leach, L. S. U. fourth, time 9.8.

Mile—Won by Johnson, Tulane; Hairson, Homer, La., second; Hart, Pensacola, third. (Only entries), time 4 minutes 25.3 seconds.

220-yard low hurdles—Won by Burge, Tulane; Faggard, Ole Miss., second; Allen, L. S. U., third; Fisher, S. L. I., fourth. Time 24.7 seconds.

220-yard dash—Won by Bienz, Tulane; Holstead, Louisiana Tech, second; Leach, L. S. U., third, (only 3 entered) time 21.4 (equals record).

Broad jump—(Junior and senior)—Won by Perkins, Tulane, distance 22 feet 4 1/2 inches, Vetter, L. S. U. second distance 22 feet 2 1/2 inches; Preston, Holy Cross, third, distance 21 feet, 9 inches; White, Istrouma, fourth, distance 21 feet, 7 1/2 inches.

Two miles (Junior and senior)—Won by De Oliveira, L. S. U.; Cinqueinano, Holy Cross, second; Hall, Shreveport, third; Comeaux, Metairie, fourth. Time 9 minutes 59.3 seconds.

Javelin—Tied by Smith, Tioga, La., and Loflin, L. S. U., for first place, distance 190 feet, 5 1/2 inches; Maj. George Salisbury, McDill Field, Fla., second, distance 178 feet 10 inches; Hauth, Jesuit, third, distance 167 feet, 8 inches.

Half mile—Won by Hunter, Tulane; Parsons, Tulane, second; Williams, Tulane, third; Johnson, Tulane, fourth. Time, one minute 59.7 seconds.

Pole vault—Won by Lockett, Harvard, 12 feet, 6 inches, four tied at 11 feet, 6 inches for second, Noonan, Leesville, La.; Barbay, S. L. I. Walton, Istrouma, Kelly, Pensacola.

Hop, step and jump—Won by Hanson, Homer, La., 43 feet 5 3/4 inches; Harroll, Holy Cross, second, 43 feet 1 inch; Perkins, Tulane, third, 42 feet, 7 inches; Pickett, S. L. I. fourth, 41 feet, 11 inches.

Young America's first industrial enterprise, historians believe, was a crude glass furnace set up by eight Dutch and polish glassmakers among the colonizers who landed in Jamestown, Va., in 1607.

This Week at Kallio's

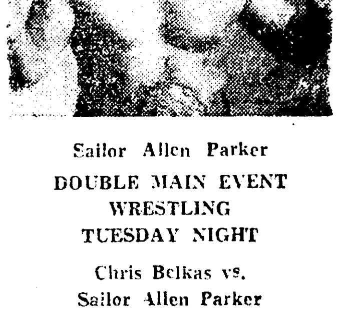

Sailor Allen Parker

DOUBLE MAIN EVENT WRESTLING TUESDAY NIGHT

Chris Belkas vs. Sailor Allen Parker

George Craig vs. Walter Stratton

Reduced Admission Prices

Ringside Seats	$1.20
General Admission	75c
Children (up to 16 yrs.)	30c

Prices Include Fed. Tax

Roller Skating every night except Tues. Sessions from 7 P. M. to 10 P. M.

Afternoon sessions Sat. only from 1:30 P. M. to 3:30 P. M.

For information on Wrestling and Skating, Call 9116.

WRESTLING TUESDAY, JUNE 3 — 8 P. M.

MONROE CHOSEN FOR MINIATURE RACE CAR EVENT

Southern Regional Speedway Classic Scheduled For July 6 Here

The contest board of the American Miniature Race Car Association has selected Monroe as the site for the running of the southern regional races on July 6 when three other regional races are also being conducted in other sections of the country preparatory to the associations National event August 14-18 at Indianapolis, Ind., it was announced here yesterday by "Fran" Brennan, Monroe, southern regional director and a leader of the Louisiana Miniature Race Car Club of Monroe.

E. D. Fitzgerald, New York, notified Brennan of Monroe's selection for the southern regionals which will attract miniature automobile racers from all sections of the south. Other regionals are being held on the west coast, midwest, and east.

The regionals will be divided into two classes for prototype and sourgear machines. The winners in each class will receive an all-expenses-paid trip to the Nations at Indianapolis in August. The regionals are expected to attract at least 3,200 miniature race car owners from 200 clubs scattered through the nation. All contestants must be members of the A. M. R. C. A., and the annual membership fee is two dollars.

The usual practice runs held by members of the Monroe club on Sunday afternoons at Lakeside Country Club will not be run today since five members of the organization left at noon yesterday for New Orleans to compete against New Orleans-owned cars on the Lake Pontchartrain beach speedway. It will be the second straight week-end away for Brennan who last Sunday attended a race at Champaign, Ill.

Monroe miniature racers appearing in New Orleans today in addition to Brennan will be Fred Keller, Guy Dean, John Martin, and Goldman Grant.

The local club is also making arrangements for a stricaly local event next Sunday at Lakeside to which the public is invited at no cost. Two miniature cars will be given away at the next Sunday session to persons attending the event.

Brennan also pointed out yesterday, before departing for New Orleans, that the July 6 regional races here should not be confused with the Monroe club's annual classic scheduled for November 11.

The Monroe club is open to new members at all times, Brennan said, and for the benefit of persons not acquainted with the little cars but desiring to learn more about them, classes will be held twice each week for their instruction free of charge.

FERRIDAY RED SOX SET FOR CAMPAIGN

FERRIDAY, La., May 31.—(Special)—Because of the funeral services for Daniel B. Fleming, former mayor, business man and state senator of Ferriday, the scheduled opening of the Ferriday Red Sox, representing the Gray-McCearley Post No. 148 of the American Legion with Delhi on Thursday afternoon, was postponed.

With ten Legion teams listed in the Northeast Louisiana American Legion District, the area has been divided into two leagues—the East League and the West League. The East League comprises Ferriday, Winnsboro, Rayville and Delhi.

The Ferriday nine is fast rounding into form under the coaching of Cotton Jones and Hal Burley. Last week the Red Sox defeated the Jonesville Juniors and the Natchez Juniors. They lost a 10-inning game to the fast Delhi club in a non-league game.

The Ferriday Juniors roster is as follows:

Pitchers, Jimmy Wilson, S. L. Porter, and Hal Harp; catchers, Milton Parker and Cecil Hart; first basemen, Alvy Stuart and Hal Harp; second base, Joe P. Lancaster; short stop, Charles Chauvin; third base, Billy Loom's, and Gene Horton; outfielders, Dennis Thomas, Charles Massey, Joe Hamilton, Wally Fugler, Charles Green and Billy Gore. According to Legion rules, boys from Vidalia, Jonesville, Waterproof and the Black River section are eligible to play with the Red Sox. Applicants should contact Coach Jones or Manager Warren W. Kelly.

Besides two league games each week, Coach Jones is seeking to schedule at least two non-league battles every seven days. The Red Six are available for any American Legion team in this section.

MUNICIPAL GOLFERS TO VISIT NATCHEZ, JUNE 15

C. J. Shirah, professional at Municipal Golf Club here, last night said the Muny golfers who beat Natchez, Miss., here last Sunday, would give Natchez a return engagement June 15.

Natchez is also seeking two other matches with the Muny club, Shirah said, another here and at Natchez, and it was reported the other proposed meetings would likely be arranged.

Municipal golfers who plan to participate in the June 15 matches are already being requested to register with Shirah for the event.

SOUTHEASTERN

Pensacola	011 000 000—2	9 1
Selma	011 001 10x—4	9 1
Fischer and Tschudin; Howard and Hutto.		
Meridian	040 210 002— 9	10 1
Anniston	000 212 000— 5	11 0
Palmisano and Blosa; Manhein, Boyk (6) and Dews.		
Vicksburg	101 000 000— 2	8 1
Montgomery	301 002 05x— 11	15 0
Guise and Kratzer; Wells and Deem.		
Jackson	010 010 000— 2	6 0
Gadsden	000 102 20x— 5	9 2

ATHLETICS ATTRACTING ATTENTION WITH SPURT IN AMERICAN STANDINGS

NEW YORK, La., May 31.—(AP)—Long-suffering Connie Mack clubs are dusting off their charters and rounding up forgotten brethren to celebrate the Philadelphia A's spurt into the thin air of fifth place in the American League.

The A's not only are in fifth place, but they're only a half game back of the Boston Red Sox, the weakly defending champions.

Two straight shutout wins over the New York Yankees have focused baseball attention on the Macks who are only a game below the .500 mark in the won and lost department.

Pitching has been the answer to the Philadelphia success story which must have surprised even Mr. Mack himself. Pitching and the fine play of First Baseman Ferris Fain, a Pacific Coast League rookie who is hitting .297 and the all-around work of Shortstop Eddie Joost.

Dick Fowler and Freshman Joe Coleman teamed up on the Yanks yesterday in one of the eight double headers that attracted a banner turnout of 283,530 fans. Fowler nosed out Spud Chandler, 1-0, in the opener although the A's touched Chandler for only three hits. Coleman gave up nine hits in the second win, 4-0 stretching New York's scoreless inning string to 21. It was a first win for Coleman, who prepped at Toronto.

TURNESA CLAIMS BRITISH AMATEUR

Becomes Sixth American To Win Title By Beating Chapman 3 And 2

CARNOUSTIE, May 31.—(AP)—Willie Turnesa of White Plains, N. Y., defeated his Walker Cup teammate, Dick Chapman of Pinehurst, N. C., 3 and 2 in 36 holes final match today to win the British Amateur Golf Championship.

Five down at the end of the first nine holes and apparently doomed to take a bad licking, Turnesa rallied to win five straight holes and square the match at the end of the morning round.

He took the lead for the first time at the 27th hole in the afternoon and then clung tenaciously to his advantage in a hot fight down the home stretch to close Chapman out on the 34th green.

Stroking like an automaton once he got a poor 41 out of his system on the first nine holes of the match, Turnesa played some of the greatest golf of the week as he shot the final 25 holes in three strokes even fours over the soggy Carnoustie layout.

Even pars on the last two holes enabled him to close out Chapman, who couldn't get down his putts. On the 34th he studied his putt nearly five minutes and stroked it carefully, but it refused to drop and Turnesa was the champion.

In becoming the sixth American to capture the British title, Turnesa for the last 25 holes shot a brand of golf that would have done credit to any of his money-playing brothers in their prime.

On his sizzling 25-hole stretch, Willie took only two fives. All the rest were fours and three, though several times he was forced to make great recoveries from traps or make good with his deadly chip shots to hold back Chapman's challenge.

Chapman, himself, had only one poor stretch—on the second nine, where he soared to a 41 to lose his five-hole lead. He was only one over par going out in the afternoon and was even fours coming back when the match ended.

The high caliber of their play was the more remarkable for the fact that the course was flooded by an early morning downpour that delayed the tee-off for more than an hour. Water was inches deep in many traps.

LEGION BASEBALL

WEST LEAGUE

Team	Won	Lost	Pct.
Columbia	2	1	1.000
Ruston	2	1	.667
Bastrop	2	1	.667
Farmerville	1	1	.500
Monroe-West Monroe	1	2	.333
Jonesboro	0	3	.000

Yesterday's Results
Bastrop 3, Monroe-West Monroe 1
Ruston 7, Jonesboro 3

Today's Games
Columbia at Farmerville
Only game scheduled

EAST LEAGUE

Team	Won	Lost	Pct.
Winnsboro	2	0	1.000
Ferriday	1	1	1.000
Delhi	0	1	.000
Rayville	0	2	.000

Tuesday's Games
Rayville at Delhi
Ferriday at Winnsboro

EVANGELINE LEAGUE

Houma	200 000 000—2	4	1
Alexandria	100 100 001—3	9	3
Mediamolle and Hales; Baczewski and Smith, Restivo.			
Natchez	023 120 001—9		
Thibodaux	010 000 100—2		
Kritsky and Sierotko; Wenzel, O'Neill and Gautreaux.			
Baton Rouge	103 000 010—5	11	3
Abbeville	011 402 00x—8	10	2
David, Fink and Thrasher; Coleman and Yawn.			
New Iberia	020 002 000—4	10	3
Hammond	001 020 20x—5	8	1
Corvillion and Dunnack; Mouledous and O'Conner.			

SOUTHERN

Little Rock	030 000 002— 2	9	2
Memphis	040 620 50x—17	13	1
Kaye, Nolan (2), Schupp (8) and Sears; Weiland and Plumbo.			
Only games scheduled.			
Chattanooga	002 000 110— 4	10	5
Nashville	240 220 20x—12	17	1
Curtis and Friar; Wade and Walker.			

EXPECT RECORD ENTRY IN STATE AMATEUR GOLF

Monroe's Bill Jones And 'Shep' Girault Entered In Shreveport Event

SHREVEPORT, La., May 31.—(AP)—With a record field of more than 200 expected, Louisiana's top amateur golfers begin their quest of the 1947 state golf title at the Querbes Park Course Thursday, when the one-day qualifying test will be run off as the curtain-raiser for the four-day affair.

The hopefuls will attempt to wrest the crown from Emile Zachariah of Baton Rouge, who won the championship last year at Baton Rouge by defeating Junius Hebert of Louisiana State University. Zachariah will defend his title this year and is expected in Shreveport Sunday to shoot a few practice rounds before the actual competition gets under way.

This year's event, the 28th annual, will have in the field at least five men who have worn the tiara in previous years. In addition to Zachariah, Beverly Nabors, another Baton Rouge divot-digger who copped the title in 1939, will be seeking to move into the winner's circle again.

Three local former titleholders will also be swinging in this year's setto, Edwin McClure, Ross McDade and Jimmy McGonagill. McClure holds the all-time record for triumphs in the state tournament with six victories, scored in 1927, '29, '31, '32, '34 and '41. McDade captured the title in 1944, and McGonagill won in 1945.

Entries for this year's meet are expected from throughout the state, with New Orleans expected to have the biggest, headed by Raymond Salmon, Archie Gonzales and Don Zimmerman. Ray Bradford, runner-up in 1945, Rod Bushnell and Louis Peterie will carry the colors for Alexandria, while Monroe will have Bill Jones and "Shep" Girault. Lawrence Larcade, 1942 runner-up, is the hope of Opelousas.

The qualifying test will begin Thursday around 8 a.m. with the entries leaving in threesomes. It will continue throughout the day with the entry list staying open until 2 p.m.

A field of 23 will be bracketed in the championship flight, including the defending champion and the 31 low qualifiers, while the rest of the pack will be paired off in flights of 16 players each with enough flights assured to take care of all entered in the tournament.

Match play begins Friday morning with the championships in the lower flights to be decided Saturday afternoon. The championship finals will be played Sunday over the 36-hole route, 18 holes in the morning and 18, or as many as necessary, in the afternoon.

A driving and approaching and putting contest will be held during the tourney.

C. R. BAUR REGISTERS HOLE-IN-ONE AT MUNY

C. R. Baur, Monroe, yesterday joined that select set of golfers who can claim to have scored a hole-in-one.

Baur, playing over the Municipal Golf Club's course, got his hole-in-one on the 109-yard No. 2 hole with an eight iron, Pro Jean Shirah announced last night, and his feat entitles him to a fountain pen and 1,000 cigarettes, standing rewards put up by national concerns for any golfers scoring aces.

Playing with Baur when he scored his ace were Henry Gilliland, E. W. Washington, and Aaron Parker.

JIMMY ADAIR OUSTED AS SAN ANTONIO PILOT

SAN ANTONIO, Tex., May 31.—(AP)—After declaring earlier in the day that Jimmy Adair would remain as manager of the San Antonio Missions, the St. Louis Browns tonight announced he had been dismissed as pilot of the Texas League club.

Marc Carrolla was in charge of the club tonight when it entrained for Beaumont.

A new manager is expected to be named within a few days.

FOREIGN

(Continued from First Page)

thorizes assistance to Italy, Greece, Hungary, Austria, Poland, China and Trieste.

Simultaneously, the president issued an executive order vesting his authority over the funds in Secretary of State Marshall. Mr. Truman still must appoint a field administrator.

Other presidential actions carried forward the work of dismantling wartime orders.

By executive order, the president restored the peacetime prohibition against government purchase of prison-made goods. The restriction was lifted in 1942 to bring federal and state prisons into war production.

Other executive orders signed today (1) authorized the transfer of federal employes to the United States missions to Greece and Turkey; (2) Restored some federal military land to Hawaii for public works; and (3) Added three international bodies to the list of organizations granted tax-exemption.

The three are the United Nations Educational, Scientific and Cultural Organization, The International Civil Aviation Organization, and The International Telecommunication Union.

Mr. Truman also added a new military tribunal to those trying major war criminals in Germany. He named as members Charles B. Sears, former associate judge of the New York court of appeals; William C. Christianson, former associate justice of the Minnesota supreme court; and Frank N. Richmond, former judge of the Indiana supreme court. As an alternate member he chose Richard Dillard Dixon, former judge of the North Carolina superior court.

Glass is made from sand mixed with soda and lime.

• The Standings

NORTH LOUISIANA LEAGUE

Team	Won	Lost	Pct.
Jena	6	1	.857
Olla	6	2	.750
Winnsboro	5	2	.714
Clarks	3	5	.375
Columbia	2	5	.286
Ferriday	2	6	.250
Oak Grove	1	5	.167

Today's Games
Clarks at Oak Grove.
Winnsboro at Jena.
Ferriday at Columbia.

NATIONAL LEAGUE

Team	Won	Lost	Pct.
New York	21	14	.600
Chicago	21	16	.568
Brooklyn	20	17	.541
Boston	20	17	.541
Pittsburgh	17	17	.500
Philadelphia	17	22	.436
Cincinnati	16	22	.421
St. Louis	15	22	.405

Yesterday's Results
New York 10, Pittsburgh 9.
Brooklyn 5, Boston 0.
Chicago 7, Philadelphia 1.
Only games scheduled.

Today's Games
Cincinnati at New York (2)—Walters (2-2) and Blackwell (6-2) vs. Jansen (3-1) and Thompson (1-1).
St. Louis at Brooklyn—Brecheen (5-2) vs. Taylor (1-1).
Pittsburgh at Boston (2)—Bahr (3-2) and Behrman (0-2) or Sewell (2-1) vs. Johnson (2-2) and Said (4-3).
Chicago at Philadelphia—Wyse (2-4) or Kush (1-1) vs. Jurisch (0-1).

AMERICAN LEAGUE

Team	Won	Lost	Pct.
Detroit	24	14	.632
New York	20	17	.541
Cleveland	16	14	.533
Boston	19	19	.500
Philadelphia	18	19	.486
Washington	16	19	.457
Chicago	18	22	.450
St. Louis	14	21	.400

Yesterday's Results
Detroit 5, Washington 4.
New York 8, Cleveland 4.
Only games scheduled.

Today's Games
New York at Cleveland (2)—Johnson (2-2) and Reynolds (4-4) vs. Gromek (0-0) and Gettel (0-1).
Washington at Detroit (2)—Newsom (1-3 and Scarborough (0-1) vs. White (1-1) and Benton (3-0).
Boston at Chicago (2)—Ferriss (3-4) and Zuber (1-0) vs. Gillespie (2-0 and Rigney (2-2).
Philadelphia at St. Louis (2)—Flores (2-5) and Marchildon (4-2) vs. Kramer (3-3) and Fannin (2-2).

SOUTHERN ASSOCIATION

Team	Won	Lost	Pct.
New Orleans	30	18	.625
Mobile	27	19	.587
Chattanooga	26	22	.542
Atlanta	22	23	.489
Nashville	19	23	.463
Birmingham	22	26	.458
Memphis	19	24	.442
Little Rock	18	29	.383

Yesterday's Results
Nashville 12, Chattanooga 4.
Memphis 17, Little Rock 2.
Only games scheduled.

Today's Games
Birmingham at Atlanta (2).
Little Rock at Memphis (2).
Chattanooga at Nashville (2).
Mobile at New Orleans (2).

COTTON STATES LEAGUE

Team	Won	Lost	Pct.
Greenwood	22	7	.759
Greenville	21	8	.724
Clarksdale	19	12	.613
El Dorado	9	21	.300
Helena	9	21	.300
Hot Springs	8	19	.296

Yesterday's Results
No games scheduled.

SOUTHEASTERN LEAGUE

Team	Won	Lost	Pct.
Meridian	25	18	.581
Gadsden	23	19	.548
Vicksburg	24	20	.545
Pensacola	23	23	.500
Selma	20	22	.476
Jackson	21	24	.467
Montgomery	21	25	.457
Anniston	20	26	.435

Yesterday's Results
Montgomery 11, Vicksburg 2.
Gadsden 5, Jackson 2.
Selma 4, Pensacola 2.
Meridian 9, Anniston 5.

Today's Games
Pensacola at Selma.
Jackson at Gadsden.
Meridian at Anniston.
Vicksburg at Montgomery.

TEXAS LEAGUE

Team	Won	Lost	Pct.
Houston	30	16	.652
Fort Worth	26	22	.542
Dallas	27	23	.540
Shreveport	24	23	.511
Beaumont	25	25	.500
Oklahoma City	22	28	.440
Tulsa	20	28	.417
San Antonio	19	28	.404

Yesterday's Results
Shreveport 4, Houston 1
Beaumont 7, San Antonio 5
Dallas 5, Oklahoma City 4
Tulsa 6, Fort Worth 5

Today's Games
Oklahoma City at Dallas.
Tulsa at Fort Worth.
San Antonio at Beaumont.
Houston at Shreveport.

EVANGELINE LEAGUE

Team	Won	Lost	Pct.
Alexandria	31	13	.705
Hammond	22	20	.524
New Iberia	21	21	.500
Baton Rouge	22	22	.500
Thibodaux	20	21	.488
Natchez	19	22	.463
Abbeville	19	23	.452
Houma	15	27	.357

Yesterdays Results
Natchez 9, Thibodaux 2
Alexandria 3, Houma 2
Hammond 5, New Iberia 4
Abbeville 8, Baton Rouge 5

Today's Games
Hammond at Natchez
Houma at Abbeville
Alexandria at Baton Rouge
New Iberia at Thibodaux

The 1947 labor force in the United States has been estimated at more than 58,000,000 people.

Ruins of Christian structures in the Isle of Man date from the 5th Century.

PARKER MAKES COMEBACK FOR BELKAS' CROWN

First Louisiana Light-Heavy Champ Seeks To Reclaim Belt Tuesday

A former holder of the Louisiana state light heavyweight wrestling championship, Allen "Sailor" Parker of Nashville, Tenn., will make his comeback appearance here Tuesday night in a challenge match for the title against Christ Belkas, Toledo, Ohio, Greek, who won the crown only last week from "Wild Bill" Canny.

Belkas may be strong enough to repulse the threat of the Tennessee mat veteran, but if the championship belt move saround as fast as it has been doing, then its quite likely that the Toledo tussler won't have it long.

Parker holds the record so far for keeping the belt the longest, having defended it three times before losing to Henry Harrell last March. Other champions, Rex Mobley and George Craig, defended the crown twice before losing, and Harrell and Canny lost it in their first title defenses.

The Tennessean came here two weeks ago to battle Belkas in a semi-final event for the right to meet Canny last week for the crown. Belkas barely shaded Parker and then beat Canny last Tuesday.

How Parker got in his claim for a title shot this week was not explained, although he is a colorful and capable grappler recognized as one of the best of light-heavy scrappers.

But Walter Stratton, the Chicago weight lifter, must feel he is being given the run-around. A few weeks ago he met Billy Hickson in a semi-final bout with the winner promised a title bout with Canny, but Stratton, who beat Hickson, never got the match as Canny turned his attention to Jack Curtis in quest of the world's title. When Curtis beat Canny two weeks ago, he came back to defend his state belt against Belkas.

Stratton will be back Tuesday again, however, with another promise of a title shot if he can win his match.

Promoter Gus Kallio last night said Stratton would tackle George Craig, the former state titlist from Tulsa, Okla., in the semi-final event, beginning at 8 o'clock.

"I have again promised the semi-final winner a match with the state champion," Kallio said, "and I will do my best to see that he gets it, but I can't always tell what the champion will want to do about it."

Promoter Kallio also announced last night a reduction in admission prices for all brackets. Ringside pasteboards, formerly selling for $1.50, are now going for $1.20. General admission tickets are being reduced from $1 to 75 cents, and children's prices are down from 50 cents to 30 cents. Taxes are included in the new prices, Kallio said.

EXPECT U. S.

(Continued from First Page)

out the Hungarian armistice agreement.

The United States is virtually certain to charge the Soviets with open violation of the armistice. Study is also being given to possible charges of violations of the Yalta agreements concerning freedom in liberated and ex-enemy countries of Europe.

The extent to which these and other measures may be employed, as well as how and when they should be brought into play, remain to be determined by Secretary of State Marshall and probably President Truman.

The Export-Import Bank about a month ago gave the previous Hungarian administration of the ousted Premier, Ferenc Nagy, a cotton-buying credit of $7,000,000. This may be cancelled.

Responsible officials indicated they regard the Soviet move in Hungary as creating the kind of situation the president had in mind in expounding his doctrine for aid to Greece and Turkey. The president called for assistance to help free peoples protect themselves against aggression and "work out their own destinies in their own ways."

But practically, that doctrine stops at the "iron curtain," officials said. In all the areas where Soviet troops are in actual operation, the United States and Britain are able to exercise no force except that of diplomatic notes, occasional loans and grants, and such public opinion as they can muster.

The real political battle, therefore, is being fought not in the Soviet area but in those countries on the western side of the dividing line—Greece, Turkey, France, Italy and Germany.

A greater concentration of American effort in western Europe, aside from the commitments already undertaken in Greece, may be expected now in Italy and France. Authorities here have been watching political developments in those countries more closely and are cheered by the fact that both now have non-communist governments.

High officials here are convinced that if Russia can be kept from the political capture of France and Italy, she will almost certainly feel she will have to make an agreement on Germany at the foreign ministers meeting next November which would be acceptable to the western powers. But with communist governments in either Italy or France, the belief here is that the Russians might feel it would be only a question of time until they could control all of Germany anyway.

Thus the coup in Hungary, while it wipes out the freest government of the occupied lands in eastern Europe, is not likely to upset the basic interests of the western powers or materially change the situation for the Russians.

What the Soviets have gained is a reasonable expectation of continuing to dominate Hungary even after the peace treaty is finally ratified and the Soviet troops are withdrawn.

The coup had been more or less feared ever since the Hungarians put the non-communist smallholders party in power in 1945 elections. Despite their minority, the communists rapidly gained key cabinet posts, including control of the police.

Last December the Soviet group in Hungary charged existence of a plot to overthrow Hungarian "democracy" and subsequently the Russians arrested Bella Kovacs, member of parliament and retired secretary of the smallholders party. Those moves were regarded at the time as probable bases for an attempt by the Soviets to oust the smallholder leaders from power and put in a group they thought they could nominate.

The United States has categorically rejected the Soviet "plot" charges in two recent notes on Hungary, arguing improper procedure under the armistice agreement and also contending that members of a government and the ruling party could hardly be accused of plotting to overthrow themselves.

In an effort to strengthen and encourage the smallholders early in the game, the United States had expedited the return of Hungarian stolen property from Germany including $32,000,000 of gold of the National Bank. It had also sponsored a $4,000,000 food and medical relief program under UNRRA and allowed the Hungarians surplus war property credits of $30,000,000, as well as the $7,000,000 cotton loan.

COMMUNIST PARTY IN 100 PERCENT CONTROL

BUDAPEST, Hungary, May 31.—(AP)—A high Hungarian official, nervous and frightened after events of the past three days, said tonight that the communist party was now "in 100 percent control" and soon would accept a Russian offer to train and fully equip the Hungarian army.

Earlier today the cabinet announced Minister of War Lajos Dinnyes, 46, had been made premier. He succeeds Ferenc Nagy, ousted while on vacation in Switzerland.

Nagy's ouster climaxed a communist campaign to wrest control of the country from the leaders of the small holders party, dominant at the last election. Informed sources said that Nagy, in order to secure his pension and to get his four-year-old son out of Hungary, had promised not to discuss internal Hungarian affairs with representatives of western governments.

(In Bern, aides of Nagy said his "resignation" would not be formally presented until his son arrived in Switzerland. Washington officials predicted the United States would move to condemn and possibly modify the communist upsurge in Hungary).

Dinnyes is a pro-communist member of the small holders party. The official, who cannot be named because he said he himself must leave Hungary or face arrest, declared Dinnyes was appointed on direct orders from Russian Lt. Gen. V. P. Sviridov, acting chairman of the Allied control commission. He predicted Dinnyes, sworn in tonight, would move to accept the twice-posed Russian offer to train Hungary's army.

He said Dinnyes was named on Sviridov's orders after the three main parties had agreed on another pro-communist small holder, Imre Oltvanyi, former president of the National Bank, as premier.

JES' RAMBLIN'

(Continued from First Page)

tivitives. This scrap book, Mr. Armstrong said, contains all of the newspaper pictures and stories about the Teen Age Club.

The Jaycees are thankful to Mr. and Mrs. Earl Williams who assembled the scrap book.

Monroe's younger generation is a talented group. Director Kay Crandall was having nightmares over finding a child to fill the role in "The Drunkard," the old-time mellerdrammer which she is presenting to raise money for The Little Theatre at the Rainbow Inn on Monday and Tuesday, June 2 and 3. And when two of Monroe's cutest members of the younger generation, Paula Buford and Tommye Ann Bivens, came to readings, they were both so excellent, they put the oldsters to shame, and made a decision impossible. A flip of a coin was decided on as the only fair method. Actor Len Reinsmith tossed the dime in the air, and Tommye Ann was the lucky winner. She's the daughter of L. T. Bivens in West Monroe, and comes naturally by her entertainment talent, having a mother who has had several songs published. Her father is with the Brown Paper Mill, and is president of Later Day Saints Church.

Rev. A. D. Langston and his congregation are made happy today for they are holding their first services of the Chapel Hill Baptist church in their new edifice. It is a brick church and is quite a credit for a suburban congregation to have financed.

If one desires to learn more than he already knows about Guatemala, he had better ask Dr. George W. Wright for he and Mrs. Wright have just returned from a two-week vacation there. They had intended to proceed to Colombia but were turned back peremptorily for they were informed that the country was about to experience another of those all too frequent South American revolutions. The trip to Guatemala required but six hours flying time from New Orleans and revealed a civilization that contrasted the new with that of 300 or 400 years ago. It was a delightful trip and neither of the travelers will ever forget their most interesting fortnight.

No we haven't gone to the dogs, but we are printing an original production of a 11-year-old girl who was shocked to learn of the death of "Mickie", long the pet of Mr. and Mrs. Earl Colton, 2515 South Grand street. Unaided she dashed off the following: "Little Miss Mickie".

"I used to know a sweet little dog
But now she is dead,
For she died while she was sleeping
One night in her bed.

"Mickie was loved very much
And by most everyone,
And they were often calling her
Sugar, honey and hun.

"Mickie had lots of sense
And she dearly loved to play,
She made friends with most everyone
Each and every day.

"She always seemed to understand
Everything that was said,
And many hearts were touched
To know that she was dead.

"For she held a place in our hearts
That no other dog can fill,
And through all the years to come
Her memory will linger still.

"With the death of our pal, 'Mickie'
Our loss is hard to bear,
But if there is a Heaven for dogs
We know that Mickie is there."

It's a united team of editors now! Prentiss Cox and Barbara Schuster became Mr. and Mrs. Cox Saturday night, and each at different times had served as editor of THE POW WOW, Northeast Junior College publication.

Powerful tiny motors are being installed in some of the new huge planes to help pilots move the controls more easily.

New planes frequently carry the latest in radar installations as well as radio equipment and navigation instruments.

OILERS, RED SOX SCRAP FOR LEAD

North Louisiana Games Scheduled Today At Jena, Oak Grove, Columbia

The Winnsboro Red Sox, only North Louisiana League rival to defeat the LaSalle Oilers of Jena this season invade the Good Pine Park again this afternoon at 3:30 o'clock for their second encounter with the Oilers and a chance to share first place in the league standings with Jena.

A victory by the Sox would throw the race into a three-way tie for first place with the idle Olla Tigers, now in second place, sharing the top rung with the Sox and Oilers.

Oak Grove, heartened by its first victory of the season Thursday at Clarks, will take on the Lumberjacks again this afternoon at Oak Grove with a chance to come out of the league cellar is the P. R. Thaxton's West Carroll club can repeat Thursday's performance.

Making up a rained out game at Clarks Thursday, Oak Grove spotted the Lumberjacks five runs in the first five innings and then came from behind to score a 7-5 triumph.

If Oak Grove should beat Clarks today, then the loser of the Columbia-Ferriday contest at Columbia would drop into the league cellar, and at the same time the winner would gain a first division berth.

The domestic dog is believed to have arrived in America with the first human settlers.

CRACKER BARREL LEAGUE
with
LAWRENCE GIBBS
Today — 12:15 P. M.
KMLB — 1440 K. C.
Sponsored by
McCAIN-RICHARDS
Louisiana's Largest Ford Dealers
1201 Louisville Monroe

When summer goes to extremes, just turn off the heat. No reason to add to discomfort by wearing a suit that's full of heat-traps. Just keep cool in a Mirror Test suit. Bur-Mil developed this miraculous new fabric. Wonderfully cool and stubbornly refuses to wilt. Gives you no end of self-assurance, too, in the fine styles in which they're tailored. Why not try one on today?

$27.50

"SHOP IN AIR-CONDITIONED COMFORT"
D. Masur & Sons
CORNER DESIARD & N. GRAND STS.
Since 1889

He travels fastest who wears the leastest" . . . and he wears the "leastest" who lives in a Lordly Seersucker. It's not only "leastest" in weight but lightest on your pocket, too!

$17.95

Lordly SEERSUCKERS
Nationally advertised in Esquire

D. Masur & Sons
Corner DeSiard & N. Grand Sts.
Since 1889

NEGOTIATIONS

(Continued from First Page)

Lewis—for a welfare and retirement fund for miners. The five-cent levy now is building the fund at the rate of $25,000,000 or $30,000,000 annually.

Lewis also seeks to appoint two of the three trustees for the fund. The third would be named by the operators under his proposal.

O'Neill said the northwest operators are willing to agree to the present five-cent tonnage payment and selection of a third trustee by the operator and union representatives jointly. They also want a statement on the purposes of the fund.

The royalty and wage demands were the principal stumbling blocks to agreement, O'Neill and his colleagues indicated. They hinted that other demands might have been negotiated.

These included six paid holidays each year, a federal mine safety code, and unionization of mine foremen as provided now in the agreement between Lewis and Secretary of the Interior Krug.

Lewis and the operators also disagreed over the length of the proposed new contract. The operators wanted to make it run from July 1 until April 1, 1949. Lewis demanded a contract which he could terminate on 30 days' notice.

Lewis' 200-man policy committee which met yesterday and the day before was standing by over the week-end.

O'Neill said the operators' 15-cent counter offer had been rejected by the policy committee at its 15-minute meeting Thursday.

O'Neill said the Lewis wage demands alone would add 65 to 75 cents to the cost of producing a ton of coal.

"The effect of such an adjustment o nour economy would put the cost of coal at such a high place it would drive much business away from the industry," O'Neill said.

The operators reported that their negotiations with Lewis broke off "with a feeling of regret on both sides," but no bitterness.

O'Neill said every man on his negotiating committee is anxious to make an agreement on a "reasonable basis" but they told Lewis his wage demands were "unreasonable."

The strike threat July 1 arises from the United Mine Workers tradition of "no contract, no work," but mining is expected to cease June 27 under an arrangement with the government to begin the ten-day vacation called for in the Krug-Lewis contract. Miners who will have worked for the government for the past twelve months will receive $100 on June 27.

However, only three days of the proposed vacation actually will be under the government operation since its authority to operate expires June 30.

MAJOR ISSUES OF COAL DEADLOCKS ARE OUTLINED

WASHINGTON, May 31.—(AP)—Here are the issues in the coal deadlock as outlined today by Charles O'Neill, spokesman for the operators:

Hours—John L. Lewis proposed cutting the work-day from nine hours to eight. The operators agreed. Lewis also proposed that the eight hours include a 30-minute paid lunch period during which coal-diggings would cease, instead of the present 15-minute paid lunch period which does not interrupt operations because the miners eat at different times. The operators said no.

Wages—Lewis asked a basic raise of 14.1 cents an hour, plus 20.9 cents more to make up to the miners for shortening the work-day, making a total demand of 35 cents more. The operators offered a straight 15 cents an hour increase.

(The operators said the union proposal would raise the daily wage from the present $11.85 to $13.05, despite the shorter day, and that their own offer would make it $11.35. They estimated that the wage and hour proposals combined would add about 70 cents a ton to the cost of producing coal.)

Welfare fund—Lewis asked the operators to continue the welfare fund now provided by his contract with the government, but to contribute 10 cents a ton instead of the present five cents, and to let two of the three trustees be union representatives. The operators agreed to continue the fund with the five-cent levy and insisted on equal representation on the board of trustees.

Mine safety—both parties agreed to continue the federal mine safety code and reached a "tentative conclusion" to create a four-man joint safety committee, two from the union and two from the operators, but reached no agreement on what this committee's powers would be.

Supervisors—Lewis asked for continuance of the provision in his government contract which lets the National Labor Relations Board decide whether foremen and other supervisory employes shall be represented by the union. The operators want supervisors exempted from the contract.

Holidays—Lewis asked pay for not less than six holidays, and the operators said no. The miners are not paid now when they take a holiday.

Vacation pay—Lewis asked continuance of the present $100 of vacation pay annually, including the present "pro rata" provision which enables a man to get 1/12 of $100 for each month he has worked during the year. The operators told reporters they would have accepted the $100 figure but they rejected the "pro rata" clause.

Saturdays and Sundays—Lewis proposed time-and-a-half pay for any Saturday work and double time for any Sunday work. The operators insisted on the present system of time-and-a-half for the sixth consecutive day worked and double time for the seventh consecutive day. That is, no overtime pay for Saturdays or Sundays unless they are the sixth or seventh consecutive days worked.

PEACE OFFICERS ELECT EXECUTIVES

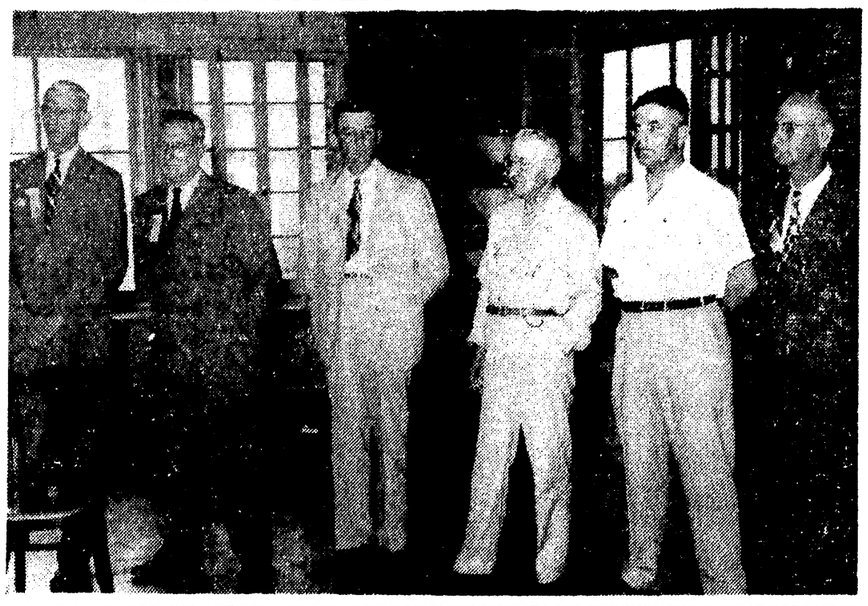

Shown in the top photograph are the new annual officers of the Louisiana Peace Officers association elected at the convention Saturday morning. From right to left are George Gray, chief of police, Alexandria, president; Major Joe Gree, Louisiana state police, first vice-president; Sheriff Prentice Oakley, Arcadia, second vice-president; Pete O'Neil, Thibodaux chief of police, third vice-president; deputy Sheriff Lester Broussard, Homer, sergeant-at-arms; and Lt. Robert Derbes, New Orleans police department, secretary-treasurer. In the bottom picture, T. O. Bancroft displays the trophy awarded to the Shreveport pistol team to E. G. Huckabay, chief of Shreveport police, and police chief J. D. Busby of Monroe. Bancroft introduced the rapid hip-draw style of shooting, demonstrated at the convention, which has excited the interest of peace officers throughout the state.

PEACE OFFICERS

(Continued from First Page)

sheriff should be the parole officer for his parish.

In addition, the association adopted these resolutions:

Calling for the passage by the state legislature of an automobile title law;

Asking the legislature to amend the section of the penal code requiring witnesses in arrest for a misdemeanor;

Expressing its appreciation for the cooperation of C. E. Weeks, special agent in charge of the Louisiana F. B. I. office, with law enforcement agencies throughout the state;

Thanking T. O. Bancroft, the Louisiana Motor Transport Association, Mayor H. H. Benoit, Commissioners C. R. Tidwell and W. D. Rodriguez, Sheriff Milton Coverdale, Police Chiefs J. D. Busby of Monroe and Jeff Caldwell of West Monroe, Captain H. T. Ward, Sergeant Hugh Tolbert, and Tom Wilson of Monroe and Lt. Derbes for their parts in arranging for the convention;

Recognizing the "great efforts and achievements" of Sheriff Coverdale, in both his capacity of chief law enforcement officer of Ouachita Parish and president of the Louisiana Sheriffs Association;

Congratulating Sheriff Newman H. de Bretton of East Baton Rouge parish for his accomplishments in office and his recent election as president of the National Sheriffs Association.

Before the election of officers, members of the association heard H. H. Huckabay, director of the state department of public safey, declare that "due to cooperation, specialization, and effective training" the role and influence of the peace officer is "taking on a new importance."

"We who are peace officers believe that despite the growing complexities of our problems—despite such tasks as handling an expected post-war increase in crime, we are big enough and smart enough to cope with the problems," Huckabay said.

Huckabay also praised the adoption of a drivers license program as "a substantial step forward" in reducing the alarming rate of traffic accidents and fatalities.

Another encouraging sign, Huckabay added, is that "the branches of government designated by law and elected by the people to watch over their funds have begun to appreciate more and more the necessity of giving law enforcement every possible advantage in fighting a criminal element not bound by laws, decency, or conventions."

Also speaking at the concluding session Saturday morning was Louisiana Attorney General Fred LeBlanc, who declared that despite "our amazing advancement and progress" there are three things which "give us little reason for boasting: (1) fire losses, (2) traffic accidents, and (3) juvenile delinquency.

Pointing out that 479 were killed and 14,370 were injured in the state in the last year through motor accidents, LeBlanc appealed to the officers for their assistance in the drivers license program and the safety campaign to be initiated by Governor Davis with the next two months.

LeBlanc also commended the efforts now underway to obtain standard traffic ordinances and penalties for violations.

The location of the next annual convention will be determined by the association's executive committee at a later date.

OUACHITA

(Continued from First Page)

be the largest in our history. Our wheat harvest is estimated at a billion bushels or more and all else in proportion.

"Two attitudes can be held toward our nation. The first is that of selfishness, which causes a man to seek to get all he can for nothing. The second is that a man who wants to serve, holding he owes his all to his nation. In which category are we? Let me say I love America. It is the place of my birth and of my foreparents for generations. I love America because it has been made here possible for me to get an education and to think and worship as I desire.

"America is the land of the free. What is freedom? Some may think that it is a right to do as one desires. What kind of city would result were all to do as one desires? We would have anarchy. There would be no liberty.

"In the not long distant past the few were free, the masses were serfs. The free contended that the masses were not mentally fit or spiritually fit for freedom. The leaders decreed the avocations of the people. The son of a carpenter was a carpenter, the son of a smith, a smith.

"Such is not the case in the United States. We are free to move at will so long as we do not molest other's rights. . . . Liberty within the law is the idea of our nation.

"America is the land of equal opportunity. This does not mean we are all equal in all particulars. We are not equal in gifts, talents, powers. It does not mean communism. Ours is an equality of opportunity. Another theory of equality has some adherents and that is equality of possessions. It is the theory that the good things are to be distributed by the government equal to all. This is contrary to our view.

"The equality of opportunity is observed in our people. Two of the best known men of our time live in Washington, one is president and the other is a member of the supreme court. Now, regardless of our views as to the abilities of the president and Justice Douglass, they illustrate my point. The president is not a college graduate but is rather a graduate of the University of Hard Knocks. Providence has placed him in the Presidential chair, Mr. Douglass worked his way through college. He made a name for himself in government employ which meant nomination and confirmation by the senate in his present high post.

"America stands for brotherhood. What a term that is to move hearts. We must not forget we are our brother's keeper. Brotherhood is basic in our America. Prejudice raises its ugly face and captures some of us. Progress is being made and in time the teachings of our Lord will be followed. In hours of national emergency, no one asks about our forebears, who they were or where they came from and what was their lot. In the recent war a ship was attacked and sunk. Before it went down a Jewish Rabbi, a Catholic priest and a Protestant clergyman clasped hands, readying themselves for death. This was a scene never to be forgotten.

"My idea is for brotherhood. The true America will want to copy after the great brotherly leaders America has produced. Men like Washington, wealthiest man of the Colonies, who took charge that he might aid some folks in the New England states. Men like Thomas Jefferson, whose three great achievements, the Declaration of Independence, the Virginia Statute of religious toleration and the founding of the University of Virginia, all expressed the ideal of brotherhood. If our ideals are accepted our nation will live, if they are forgotten, our nation will fall. Long may America live!"

Selections rom "Parisfal" were rendered by the band and after this number, H. F. Madison, Jr., presented the American Legion awards to Marvin Cook and Carolyn Bagwell. The D. A. R. medal went to Jean Gentry, who had a percentage of 99.6 percent. This presentation was made by Miss Lee Slagle.

After diplomas were presented by W. B. Inabnet, president of the Ouachita parish school board, the benediction was pronounced by Rev. W. H. Giles.

DRIVERS'

(Continued from First Page)

firmed reports of the walkout but declared "that it didn't amount to anything" and that new trucks and drivers would be employed at the beginning of the week.

Jarman said that drivers, paid by the hour, complained that their trucks were being loaded too heavily. In addition, Jarman said, they wanted their pay to start from the time they reported to work instead of from the time they were loaded up.

Under the present system, drivers receive no pay for the time they are waiting to receive their loads. The present scale is $3 an hour for truck and driver.

One of the reasons given for their unrest was a practice of deducting from their pay time lost in equipment breakdowns, and other delays for which they were not responsible.

Also affected by the walkout was a highway crew, of about a dozen men, spreading and tamping down the gravel.

The drivers were said to have reported at the gravel pit at the regular time, 6 a. m., and then to have served notice that they were refusing to go on with the work.

The walkout came as a surprise, since the drivers are not unionized, and no hint of their intentions had been made known.

U. S. 84, principal link between Alexandria and Natchez, was considerably damaged by recent heavy rains and floods.

Repair operations were begun on May 21, under the direction of the state department of roads.

Plans for resurfacing called for five inches of clay gravel, two inches of washed gravel, and blacktopping at an estimated total cost of $176,030.

FIREMEN AND POLICE EXAMINATIONS GIVEN

It was announced yesterday that examinations for city firemen and city policemen were given by James Roberts, state civil service examiner. The examinations were held at the Central Grammar school, 414 Jackson street.

Of the 40 men who filed papers in order to be eligible for the examination, only 22 qualified. Of that number, 16 appeared and took the examination for fireman. Of the 14 men who applied for examination for patrolman, 10 appeared and took the examinations.

Five men of the city police dept., took examinations for promotion from patrolman to sergeant, and 4 took the examination for promotion to captain.

Results of these examinations are expected within 30 days.

Ibaban, a city of 318,000 is the largest in equatorial Africa.

26 OTHER

(Continued from First Page)

ly the recent air crashes might be the cause, the majority said the condition was normal in the middle of a week-end holiday.

RELATIVES ASSEMBLE TO MAKE IDENTIFICATIONS

PORT DEPOSIT, Md., May 31.—(AP)—Hushed relatives of the 53 dead in America's most terrible commercial air disaster came in from all over the south and east today to visit an improvised morgue and do their best to make identifications.

Not one of the victims of the crash last night of a southbound Eastern Airlines DC-4 escaped mutilation when the big plane struck and shattered.

The crash occurred shortly after 6:30 p. m. (EDT) in a heavily wooded section three miles east of Port Deposit, which lies in northern Maryland near the Pennsylvania border.

Forty-nine passengers, one of them a baby in its mother's arms, and four crew members were removed early today to the drab and deserted commissary at Bainbridge naval training station.

There the kinfolks, navy doctors and dentists, and Eastern Airlines' medical examiners began the slow and gruesome business of making identification through dental work, personal trinkets or distinguishing body marks.

The DC-4 left Newark at 4:55 p. m. last night bound for Miami, and most of the dead were residents of the south or northeast.

The cause of the crash, whose death toll was the largest of any commercial airline disaster in United States history, remained much in doubt. Several witnesses, however, told investigators that the tail section of the four-engine ship came off before it crashed.

The Civil Aeronautics board announced in Washington it will decide next week on a date for public hearings on the disaster.

John Chamberlain, assistant director of the safety bureau, who saw the crash while flying over the Port Deposit area, said the hearings normally are held a week or ten days after an accident.

Meanwhile, CAB investigators, Eastern Airlines officials and a thousand men from the naval base spent the day looking over the scene and checking over the fragments which were all that remained of the DC-4.

Dr. R. C. Dodson, Cecil County medical examiner, expressed the hope that relatives would approve mass burial of the victims, possibly in nearby West Nottingham Cemetery.

It appeared, however, that relatives of those positively identified would choose resting places elsewhere.

The kin of the victims began arriving in the early morning. They were taken to the hostess house at the training station, where they talked in low and awed tones of the catastrophe.

After a few hours they were called to go by bus to the commissary building, several hundard yards away.

There in a long room the bodies had been placed on trestle-like platforms about three inches from the floor. As rapidly as a body was identified it was marked with a number and doctors passed on to the next.

In charge of the work at the improvised morgue along with Dodson were Capt. Raymond W. Murray, senior medical officer at the training station; Capt. John A. Walsh, senior dental officer, and Dr. H. K. Edwards, chief medical examiner for the airline.

"We are making progress in identification," Dr. Dodson said, "and hope to be more successful than we at first thought possible."

Two truckloads of clothing and personal effects salvaged from the crash scene were inspected by relatives before they passed on to the morgue to seek their dead loved ones.

In the tiny valley where the plane crashed, H. G. Myers, investigator at large for the CAB safety bureau, headed a group of investigators. Also on hand were representatives of the Civil Aeronautics Authority and about a dozen eastern airlines men.

Myers said a preliminary statement possibly would be made later on the crash. He said information on hand made it definite that weather was not the cause. The air was smooth last night and the ceiling was high, he said.

Typical of the descriptions of the moments preceding the disaster was that given by Seaman 1/c Frank Welch of Tonawanda, N. Y. Welch said he saw the plane flying at a height of from 1,500 to 2,000 feet when it started to turn over to the right.

"The plane tipped a little," Welch told investigators, "and then started to nose down. The whole tail assembly disintregrated and I counted nine separate pieces falling to the ground."

While the grim identification task went on at the training station, hundreds of sightseers beat their way to the isolated spot where the plane crashed. Their cars clogged highways.

Some walked on over the improvised roads made by navy personnel to bring out the bodies, while others beat their way through underbrush to overrun the small valley.

COUPLE GRIEVING OVER SON ARE AMONG VICTIMS

PORT DEPOSIT, Md., May 31.—(AP)—Mr. and Mrs. Ben Katz of North Bergen, N. J., killed in last night's air disaster near here, had hoped a Florida vacation would dull their grief over loss of a son who was killed in the battle of France.

A. M. Katz, who came here from Freeport, L. I., in an effort to identify the bodies, said his brother and sister-in-law were distraught because Memorial Day ceremonies reminded them of their son, Lt. Howard Katz of the Third Armored Division.

So they decided suddenly yesterday to go to Miami.

NUMBER IN LA GUARDIA CRASH INCREASED TO 41

NEW YORK, May 31.—(AP)—The number of lives lost in the crash of a United Air Lines DC-4 plane Thursday night at La Guardia Field rose to 41 today with the death of two passengers in hospitals here.

They were: Miss Lois Jeanne Weber, Charles J. Shannon, both of New York City.

Meanwhile, officials of the Civil Aeronautics Board went ahead with plans for a public hearing into the disaster which the airline said probably was caused by a freak gust of wind "of almost unbelievable suddenness."

The giant craft, carrying 44 passengers and a crew of four, crashed and burned on a takeoff for Cleveland. Two of the crew members were among those killed.

Eight other persons remained in hospitals, many of them in critical condition.

George Gay, chief of the New York regional office of the CAB, said it was possible the hearing would be held here June 11 or June 12.

Three committees of investigation have been set up to make a thorough search of the wreckage and some work already has been done, he added. The committees are composed of representatives of the CAB, the Civil Aeronautics Administration, United Air Lines and Douglas Aircraft.

Oil And Gas News

BATON ROUGE, La., May 31.—(AP)—The Louisiana conservation department in its weekly oil report today announced completion of six wells with total initial daily production of 1060.30 barrels, abandonment of 15 tests and issuance of 31 permits for new wells.

Completions were:

Beauregard parish, Bivens field, Atlantic Refining Co. No. 1 Newport Industries, Inc., S11-5-S-12W, discovery well, 113.40 bbls., 6/64" choke.

Calcasieu, Sulphurmines, Union Sulphur Co. No. 838 fee, S29-9S-10W, 100 bbls., 9/64" choke.

Iberville, Bayou Des Glaise, Humble Oil & Refining Co. No. B-10 Wilbert Minerals Corp., S76-8S-8E, 124.96 bbls., 5/32" choke.

Richland, Big Creek, Stanolind Oil & Gas Co. No. A-13 F. Roy Williams, S6-16N-8E, 167 bbls., 12/64" choke.

St. Landry, Port Barre, the Texas Co. No. 41 Botany Bay Lumber, S1-6S-5E, 242 bbls., 9/64" choke.

St. Mary, Charenton, Pan-American Producing Co. No. 30 Laws Realty Co., S25-13S-9E, 113 bbls., 9/64" choke.

Abandonments were:

Acadia, East Mieydan, Magnolia Petroleum Co. No. 2 Simon estate, S37-11S-1W, 10,843', plugged and abandoned.

Bienville, wildcat, Lion Oil Co. No. 1 Ozley, S13-17N-6W, 10,745', dry hole.

Caddo, Caddo, Charles C. Lowery No. 1 Levee Board, S17-21N-16W, 2600', dry hole; Rodessa, M. B. Chastain No. B-1 M. Z. Sharp, S4-23N-16W, plugged and abandoned; wildcat, Joe M. Burnham, No. 1 McCain heirs, S12-19N-16W, 2716', dry hole.

East Carroll, wildcat, Stanolind Oil & Gas Co. No. 3 Chicago Mill & Lumber Co., S9-18N-12E, 3952', dry hole.

Iberia, Fausse Pointe, the Texas Co. production department No. 2 Kling-Wallet, S28-11S-8E, 13,122', dry hole.

Iberville, Bayou Choctaw, the Carter Oil Co. No. 13 Wilbert's Myrtle Grove, S53-9S-11E, 4197', plugged and abandoned.

Lafayette, wildcat, S. W. Richardson No. 1 A. Brasseaux, S68-8S-4E, 11,510', dry hole.

Plaquemines, wildcat, S. W. Richardson No. 1 Delacroix Corp., "A," S1-16S-13S, 11,791', dry hole.

Red River, Bull Bayou, Magnolia Petroleum Co. No. B-19 Robinson, S32-13N-10W, 2924', plugged and abandoned; No. 61 J. C. Pugh, S12-12N-11W, 1037', plugged and abandoned; Whitehurst Drilling Co. Inc. No. 2 Sid Herold et al, S1-12N-11W, plugged and abandoned.

Richland, Delhi, Gulf Refining Co. production division No. 3 Lee Donnell, S19-17N-9E, 3592', dry hole.

Webster, Carterville, E. A. Hinton No. 1 Pine Woods Lumber Co., S37-21N-16W, 2600', dry hole.

Permits were:

Beauregard, wildcat, the Atlantic Refining Co. No. 1 Lutcher-Moore Lumber Co. (tract C), S11-5S-12W, to Cocktield Zone; the Union Sulphur Co. Inc., No. 1 W. E. McFatter, S34-7S-10W, to 7500'.

Bossier, Bellevue, Calumet Refining Co., Nos. 17, 18, 19, 20, 21, 22 and 23, Arkansas Fuel Oil Co.-lee all in S11-19N-11W, to Natchitoches Zone.

Caddo, Caddo, Mansfield Oil Co. No. B-2 J. G. Savage et al, S1-20N-16W, to Chalk Zone; Caddo-Pine Island, Nestor Oil Co. No. 7 Pala, S1-20N-16W, to 1550'; Fine Island, C. M. Bagley No. 1 Muslow, S32-21N-15W to Chalk Zone; C. M. Bagley No. 2 Muslow, S32-21N-15W, to Chalk Zone.

Catahoula, East Sicily Island, Pan-American Production Co. No. 1 Lydia R. McGraw et al, S24-10N-8E, to 7500'.

Claiborne, Lisbon, F. A. Gabriel No. 3 T. H. Lloyd, S15-20N-5W, to Petit Zone.

East Baton Rouge, University, William Helis et al No. 1 Helis-Karsten et al unit No. 2, S66-7S-1W, to 10,300'.

Iberia, Avery Island, Humble Oil & Refining Co. No. 13 Petit Anse Co. Inc., S26-13S-5E, to 12,000'.

Lafayette, wildcat, Gulf Refining Co.—Gulf Production Division No. 1 Cleobule Hernandez et al, S16-10S-4E, to 12,000'-Miocene.

Lafourche, Bay de Chene, the Texas Co. No. 1 state lease No. 356 Bay de Chene, N. 49 degrees 26', W4828' from U. S. C. and G. S. Mon. "Bur" and S84 degrees, W800' from Lafourche basin levee district well No. B-2 in Bay de Chene, T19S-24E, to 10,000; Des Allemands, Amerada Petroleum Corp., No. 13 C. E. Gheens, S37-15S-20E, to 10,500'.

Madison, Delhi, Murphy Sun No. 5 J. H. O'Neal, S17-17N-10E, to Paluxy Zone.

Plaquemines, Grand Bay, Gulf Refining Co.-Gulf Production division No. 29 Louisiana State "QQ," 4587' E along the N line of Sec. 8 and its extension from the NW corner of said Sec. and 525' S at R/A to said line, in T20S-19E, to 3700'-Miocene; Grande Ecaille, Freeport Sulphur Co. No. 329 Cockrell-Moran, 1800' N and 6985' E of station "wash" in T20S-26E, no depth given; Quarantine Bay, Gulf Refining Co.-Gulf Production, No. 56 La. State "QQ" division S18-19S-17E, to 10,000'-Miocene.

Richland, Big Creek, Warren Petroleum Corp. No. 2-A Hixon-Holdiness, S6-16N-8E, to Williams Sand; wildcat, Paul E. Parsons No. 1 Brooks-McKibben, S8-17N-9E, to 3500'.

St. Landry, Savoy, Stanolind Oil and Gas Co. No. 30-A Laws Realty Co., S25-13S-9E, to 2200'.

Terrebonne, Coon Point area, Stanolind Oil & Gas Co. No. 1 state lease No. 757-Block No. 38, 7,600' S of N line and 2,100' E of west line of state lease 757, to 13,500'.

Union, Monroe, Southwest Gas Producing Co. Inc., S28-22N-3E, to Monroe Gas Rock; wildcat, W. A. Futch estate No. 1 Futch, S9-22N-1W, to Travis Peak.

WILDCATS DRAW MOST ATTENTION

Union Parish Tests And Deep Well Near Monroe Closely Watched

Wildcat operations continued to dominate activities in the Monroe conservation district with principal attention still centered on Union parish and on Roy L. Fisher's Primos-Gratz No. 1 deep test just south of Monroe. The latter was reported yesterday as drilling ahead at 5,449.

"Still in the process of testing," was the only official report yesterday on the Sellars-Ewing-Primos Monzingo-Rivers Lumber Co. No. 1 in Union, 7 1/2 miles northwest of Farmerville.

Application for a permit to drill in the west offset of the Monzingo-Rivers well has been filed by a company composed of W. C. Feazel of West Monroe and E. F. Neely and J. I. Roberts of Shreveport. The site, which is in the center of an allocated 10 acres of a 40-acre lease held by the company, was listed as 1,650 feet south and 330 feet east of the northwest corner of section 24-22-1W. The unit is to be known as the Dykes et al No. 1.

The only other new application in Union during the week was by the Southwest Gas Productions company for a permit to drill Godwin No. 1 in section 28-22-3E. The location is about a mile northwest of the main gas field and it was reported that the well would be drilled below the gas rock, indicating a possible search for oil.

The T. L. James company's G. H Miller No. 1 in section 33-22-2W in Union was shown in the conservation department's weekly report to be drilling at 5,775 feet, and the C. H. Murphy, Jr., Bergeron Estate No. 1, two miles northeast of Farmerville, was reported as "below 2,500 feet."

Two locations for wildcat wells were made in Madison parish. The Curtis Kinard company's asked a permit to drill Singer No. 1, in section 15-15-10E, five miles east of Bayou Macon and 14 miles southwest of Tallulah. The other is Murphy-Sun's A. L. McKinney No. 1 in section 10-16-10E, five miles southeast of Delhi and two miles east of Bayou Macon. Murphy Sun also made location for its J. H. O'Neal No. 5 in section 30-1719E at the north edge of the Delhi field extension into Madison where the company brought in 20 straight producers since last September.

In Richland parish Murphy-Sun is preparing to drill J. E. Holt No. 4 at the south edge of the main Delhi field, five miles west and slightly south of Delhi, and the R. E. Phillips No. 4, a mile west of Bayou Macon and 1 1/2 miles due north of Delhi.

A Richland wildcat project is the Paul E. Parson Co. Brooks-McKibben No. 1 in section 8-17-9E, a half-mile north of the I. C. railroad. Three unsuccessful wells have been drilled between the location and the Delhi field.

The Warren Petroleum company applied for a permit to drill a twin well, known as the Hixon-Holdiness A-2, to the Williams sand in the Big Creek field in section 6-16-8E. The company's A-1 Hixon-Holdiness is producing from the Price sand.

In Catahoula parish the Pan-American Producing company applied for a permit to drill the Lydia R. McGraw No. 1 in the Sicily Island field, 5 1/2 miles southeast of the town of Sicily Island. The location is in section 24-10-8E.

Two abandonments were listed in the weekly report. The Gulf Refining company gave up its Lee Donnell No. 3 in section 19-17-9E in Richland parish after reaching a total depth of 3,592 feet. It is six miles west and south of Delhi. The other dry hole was in still unproductive East Carroll parish. It was the Stanolind Oil & Gas company's Chicago Mill & Lumber Co. No. 3, 11 miles northwest of Tallulah and 10 miles west of the Mississippi river.

The Union Producing company's Fee (152) No. 1, in section 4-18-4E in Ouachita parish, just east of U. S. 165, northeast of Monroe, was reported as plugged back to the gas rock at 3,247 feet after having been drilled to 4,106 to test the possibility of oil sand at low levels in the gas field.

WATCHMAN

(Continued from First Page)

ing with the road, Harris alleged.

"I told him to go away or I'd shoot him down," Harris said, "but he kept on coming after me and I let him have it.

"We hadn't been getting along so well and last night we had a little fuss so I brought along a gun in case he started anything. I thought maybe he would come in liquored up and I wasn't taking any chances.

"I told him to stop when he came after me with the wrench looking like he was trying to knock me down, but he didn't listen so I pulled out my gun and shot him."

A wrench was recovered on the ground under the catwalk just under where Burkhardt fell, and was taken along with the Harris' .38 Smith and Weston revolver, which he surrendered, as evidence.

Examination of Burkhardt's body by Parish Coroner Dr. J. T. French disclosed four bullet holes in the left breast and one along the left side of the head beginning above the left temple. A shot just over the heart was the one that caused death, Dr. French reported.

Burkhardt's burned and smoke-stained shirt and scorched flesh indicated that the shots had been fired at point-blank range.

Several witnesses who maintained that they saw the entire incident refused to comment on Harris' account of it, but one of them was quoted as saying that it "looked like cold blooded murder."

As news of the tragedy spread, a cluster of people began to gather at the top of a knoll where the road starts a descent to the pumping house. A Mulhearn ambulance summoned to carry Burkhardt away stood by while the sheet-covered body lay grotesquely on the narrow board planks.

Rounding up the witnesses, Dr. French summoned them to an inquest at 2 o'clock Monday afternoon, as state police troopers prepared to continue their own investigation.

Both Harris and Burkhardt were employed at the Bayou pumping station for about two years, and despite their constant friction were said to have been on normally amiable terms.

It was also said that the arrival of Burkhardt ahead of his shift was a usual occurence and that he frequently took Harris' place ahead of time.

Burkhardt was married and is believed to have several sons and daughters. Harris has been a widower for the past several years.

SAYS VETO

(Continued from First Page)

fits of the pending bill would go to large taxpayers, that 151,553 of those earning more than $25,000 yearly would have the greatest savings. He figured that this group represents .33 of 1 per cent of the more than 49,000,000 taxpayers.

O'Mahoney and other Democrats have indicated they will support tax reductions next year.

The House Ways and Means committee already is studying a proposed general revision in the tax laws, to be enacted upon in 1948. Senate Republicans leaders are pledged to include in this a proposal to make the so-called "community property" provision apply universally.

Under this, husband and wife could divide their income equally for tax purposes, taking advantage of lower rates in the lower earning brackets. This has been estimated as likely to save taxpayers about $800,000,000 a year.

★—(M)—★

Funeral Service Information

ULRICH BURKHALT

Time and place of funeral service to be announced later.

Mulhearn Funeral Home

Monroe, La. Phone 66 — Winnsboro, La. Phone 25

Delhi, La. Phone 66 — Rayville, La. Phone 68-J

★—(M)—★

CLOSING NOTICE

The undersigned will be closed for the day on

TUESDAY, JUNE 3RD

(Confederate Memorial Day)

OUACHITA NATIONAL BANK
CENTRAL SAVINGS BANK
PEOPLES HOMESTEAD & SAVINGS ASSOCIATION
MONROE BUILDING AND LOAN

Expanding Your Business?

If you're planning to expand or remodel your business, don't let the need for money delay the step. We arrange Business Loans to finance any sound expansion and help little businesses grow big.

Drop in and let us tell you more about our Business Loan Plan.

Ouachita National Bank

SEES DANGER IN HUNGRY GERMANS

Voorhees Says Communism To Take Over If U. S. Quits

WASHINGTON, May 31.—(AP)—Tracy S. Voorhees, who administers food distribution for the War department in occupied countries, said tonight that Communism would "take over" if the U. S. quit feeding the Germans.

"Communism, like nature, abhors a vacuum, and there is no surer way to create a vacuum in the heart of Europe than to starve our zones in Germany," he said.

Voorhes 'talk was for an NBC program, "our foreign policy."

He and Norris E. Dodd, undersecretary of agriculture, agreed that the German diet is miserably thin, the daily ration now being equal in calories ot one loaf of bread.

Dodd said that the United States could greatly increase its shipments of food to Europe if there were plenty of boxcars to get the food to shipside.

He said cars needed to ship grain are being used to ship new autos, refrigerators, radios, etc., and "if we took those cares to ship more grain, business would yell to high heaven."

"We are sitting on plenty while the rest of the world starves, unless people choose to do something about it," Dodd said.

"Overseas, people are desperate for food. Several thousand people are dying each month in Romania and other European countries from starvation and disease caused by undernourishment.

"Switzerland and Sweden are the only two countries in Europe not desperately short of food."

Charles P. Kindleberger, chief of the State department's division on Germany and Austria, said the Germans "are not making all the effort they could" to feed themselves.

"Part of the blame should be put on weak German leadership," Kindleberger said. "Part of it should be put on lack of incentive the farmer has to get out and raise all the food he can. Supposing he does break his back getting in a harvest, and it's a good one, there's nothing he can buy with his money."

Kindleberger also said:

"We have a positive occupation aim. It is to bring Germany back into the family of nations as a Democracy. You can't interest a man in Democracy when his belt buckel is tickling his spine. If we ever expect to get stability in Europe, Germany must contribute to it."

BISH MATHIS IS TO CELEBRATE

Business College Now 10 Years Old; To Hold Open House

The B. M. I. Business College, Monroe, La., opened its doors and began training people interested in a business career on June 7, 1937. This school has served the youth of north Louisiana during this time, qualifying a large number of efficient office workers which has proved very helpful to the business firms of this locality.

In way of celebrating its tenth anniversary the school is having a big homecoming party for all ex-students and present students on Friday, June 6. To begin this celebration there will be an open house at the school, located on the eighth floor of the Bernhardt building in Monroe, from three until six o'clock in the afternoon. This will be followed by a semi-formal dance on the roof garden of the Virginia hotel from eight until twelve in the evening.

This is a long-promised party which had to be postponed due to the war and so many of the ex-students' being in the service. All the ex-students contacted lately have been very enthusiastic about the party and are awaiting it with great anticipation. It will be more or less of a family reunion of the house of B. M. I.

The public is cordially invited to attend the open house, especially all business people who are interested in seeing a modern business college. The faculty and students will be on hand to tour all visitors through the modern classrooms in order that all may see the pleasant conditions under which students work while attending B. M. I.

The fresh produce that comes to New York City constitutes nearly 12 per cent of the total commercial production of fresh fruits and vegetables in the United States.

In the United States the average Negro man lives to be 56 years old and the average Negro woman to be fifty-nine and two-thirds years old.

ANNOUNCEMENTS

TO SELL CHURCH. The New Chapel Hill Baptist Church is ready to accept bids on old church building. Bids must be in by June 18th. A. D. Langston, Sr., pastor. Rt. 1, Box 144, West Monroe, La. 6-3-P

621 Jackson — Sievers — 183 Phone
ESSO SERVICE
General and Armstrong Tires
New Shipment of Batteries
PROMPT ROAD SERVICE
"ANYWHERE"
4-30-P

ATTIC FANS INSTALLED
NO MONEY DOWN
36 months to pay
Payments as low as $5.00 per month
MASSEY'S SERVICE CENTER
801 Jackson St.

Why Slave Over A Hot Stove?
Use Butane Gas
Kiper's
703 N. 5th St.

ANNOUNCEMENTS

HAVING A PARTY?
We can supply all your needs. Best brands Also beer, wines, package or case
SPATAFORA PACKAGE STORE
517 Washington St Phones 2341-4856

Live Stock Raisers
We remove dead stock, FREE OF CHARGE In radius of 40 miles We buy used fat, meat trimmings, and bone
WEST MONROE RENDERING PLANT
PHONE 6809-W COLLECT

Bob Sale, Photographer
1513 South 2nd Phone 5235-J

Grand 118 S. — APEX — Phone 2575
HOUSE OF JANITOR SUPPLIES
WE RENT LARGE OR SMALL ELECTRIC POLISHING MACHINES AND VACUUM CLEANERS

ECONOMY CAB CO.
4988 PHONES 6406
CAREFUL COURTEOUS DRIVERS
5-30-A

BEER $1.98 PER CASE
CITY LIQUOR & DRUG
2217 DeSiard St. Phone 130

KIRBY — VACUUM CLEANING SYSTEM
Cleans everything in your home
Applies paste wax and polishes
No dust bag to remove or shake
Trade your old cleaner on
A 1947 MODEL KIRBY
PHONE 6513 FOR
Free demonstration day or evening
Kirby Vacuum Cleaner Co.
205 Crosley St., W. M.
5-27-P

Sewing machine—Vacuum Cleaners
REPAIRED—SOLD—EXCHANGED
Brewer 315 Stewart Phone 3877-M

7—Personals

SEE — MADAME J
Let Her Solve Your Problems
Palmist Anne's Cafe Hwy. 80, W. M.
6-2-P

BEAUTIFUL 7/8 karat diamond ring. Yellow gold mounting. $250. Also 2 lots, cheap. 4400 Lee Ave. Phone 6474-W after 5 p. m. 6-2-P

2 LADIES desire ride to California around July 1st. Share expenses. Phone 1732-W. 6-1-A

WILL TAKE RIDERS or would like ride to Tech Summer School, Ruston. Phone 3956-M. 6-1-A

COLLINS HOME FOR AGED PEOPLE
804 Jackson St. Phone 1910-M

Take Home Some of Our Delicious Doughnuts—Home-Made Pies
A & W RESTAURANT

ANNOUNCEMENTS ANNOUNCEMENTS

ATTENTION
DAIRY FARMERS
SPECIAL SALE ON GENUINE FRIGIDAIRE DAIRY EQUIPMENT
4-Can Milk Cooler $371.56
6-Can Milk Cooler 415.00
8-Can Milk Cooler 490.00
Above prices include units and complete installation
COMMERCIAL REFRIGERATION OF ALL KINDS
COUCH REFRIGERATION
105 Bridge St. West End of New Bridge Phone 4577

Be a Wise Motorist
USE THIS CHECK SHEET . . .

	Need Straightening	Need Painting	O. K.
Fenders	( )	( )	( )
Body	( )	( )	( )

If your car needs service on body or fenders, we can do it TODAY!
EXPERIENCED BODY MEN
SKILLED PAINTERS
QUICK SERVICE
Keep the appearance of your car in tip-top shape—it will be worth more when you trade it for a new car.
Central Auto Sales
YOUR FRIENDLY STUDEBAKER DEALER
310 North 3rd St. Phone 701

If It's a Fan
You Need We've Got Them. All Kinds, All Types. Don't Let Hot Weather Catch You Unprepared. All Our Fans Made by Leading Manufacturers.
Lanham & Stubbs
Electrical Contractors
"YOU PHONE US—WE WIRE YOU"
206 North 2nd St. Phone 3488

Summer Starts Here!
It's Time For
SERVICE AND REPAIRS
Is Your Motor All Together . . . Or Is It Falling Apart?
We do a general repair business and have expert mechanics. Why not stop in and talk it over? Hot weather will soon be here and why wait?
WE SPECIALIZE IN YOUR CARS PERFORMANCE
MILNER-FULLER
YOUR DODGE-PLYMOUTH DEALER
DODGE JOB-RATED TRUCKS
212 Walnut St. Phone 1000

ANNOUNCING
Fred Tucker's Garage
WILL CLOSE FROM JUNE 1ST TO JUNE 15TH
Moving to a New Location At
718 Jackson Street
I Am Looking Forward to Serving All My Friends And Customers in My New Location.
GENERAL AUTO REPAIRS—SATISFACTION GUARANTEED
FRED TUCKER'S GARAGE
718 Jackson St. Phone 3861

A CAR IN YOUR GARAGE IS WORTH TWO ON WAITING LIST
Here are a few of our new and used cars:
3—1947 Chevrolet Tudors, New.
2—1947 Studebaker Champions, Radio, Heaters, Overdrive.
1—1947 Pontiac 8 Sedanette, New. Radio, Heater.
1—1947 Ford Super 4-Door.
1—1947 Chevrolet Convertible, Brand New, All Extras.
1—1947 Chevrolet Pick-up.
1—1947 International Pick-up.
1—1946 Chevrolet Pick-up.
2—1946 Clean Super DeLuxe Fords.
1—1946 Mercury 5-Passenger Coupe, Almost New. Radio, Heater, Seat Covers.
1—1946 Mercury 4-door Sedan, Radio, Heater.
We have many more Fords, Chevrolets and Plymouths to choose from. See me before you buy or sell. They are high but I didn't cause it.
"BUY FROM THE MAN YOU KNOW"
Willis Montgomery
206 North 3rd Next to Lennon Motor Co. Phone 2541
MONTGOMERY USED CARS

For Signs of Lasting Beauty and Quality
Call
Neon Sign Service Co.
SOME OF OUR RECENT INSTALLATIONS
Masonic Temple — Knights of Pythias
W. J. Riley Supply Co. — Sig Haas & Sons
D. Masur & Sons — Bakal's Restaurant
Fink the Tailor — Interior Lighting, Rainbow Inn
Missouri Pacific Railroad
Estimates Cheerfully Given
SIGNS OF ALL KINDS
Neon Sign Service Company
116 SIXTH ST. PHONE 6189
D. L. AGNEW, Owner

Announcing
MAHONEY'S USED PARTS
Has Opened a New Place at
2007 DESIARD STREET
ALL USED PARTS AT 50% DISCOUNT. We pay cash for used cars, wrecks and burns. 25 years in the auto wrecking business.
Operated by BERT MAHONEY who will be glad to meet his old friends and customers.
MAHONEY'S
Your Used Auto Parts Dealer
2007 DeSiard St. Phone 1123

ANNOUNCEMENTS

7—Personals

GET ACQUAINTED CLUB—Thru social correspondence thousands yearly meet their "ideal." Write today for list of eligibles. Many La. members. Simpson, Box 1251, Denver, Colo. 6-29-A

SAMPOGNARO'S DRUGS
RX PRESCRIPTIONS FREE DELIVERY
OPEN ON SUNDAYS
Phone 1671 401 Catalpa St

Wks. Supply Diapers $2.00
For dependable diaper service call Twin City Linen Supply & Diaper Service
516 Harrison St. Phone 4624

If you drink, that's your business. If you want to quit, that's our business Write us. Alcoholics Anonymous, P. O. Box 309, Monroe, La. 4-22-P

LAUNDERETTE
It's As Simple As 1-2-3
1. Bring your laundry to "Launderette" and place it in the BENDIX. Each Bendix takes up to 9 lbs. You can use as many machines as you need and all at the same time.
2. Wait or shop while the Bendix does your work, automatically. 3. Take your laundry home in 30 minutes, cleansed, sweet, white, damp-dry. Appointments made at your convenience.
Completely Automatic
311 Louisville Ave. Phone 2980

PEEKING TOMS? ?
Try VARIETY VENETIANS For
REAL PRIVACY PLUS COMFORT
MONROE TENT & AWNING CO.
245 South Grand Phone 2325

GOOD CARE given your child anytime Hourly or weekly rates Eunice Crawford, 1109 North 3rd. West Monroe 6-1-A

HEARING AIDS
ACOUSTICIAN OF MONROE
209½ DESIARD ST PHONE 2538

10—Strayed, Lost, Found

LOST— Ladies' black purse with soldier's war bond in it. If found please return to Alex K. Wade, Box 4213, West Monroe, La.

LOST—Man's diamond ring, 6 small stones, 1 large stone yellow gold mounting. Vicinity Police Pistol Range. Liberal reward. Notify Chief Busby. 6-1-A

LOST—Brown leather Gladstone suitcase. Suitcase contained men's clothes, toilet articles, picture, etc. Lost between Monroe and Rayville on Highway 80. If found, please return to J. E. Whitten, Box 51, Oak Grove, La.

AUTOMOTIVE

11—Automobile Agencies

Kellogg-Jackson Motors
Your Mercury-Lincoln Dealer
Repairs Any Make Cars Or Trucks
Also Oil Change, Wash, Lubrication
Complete Line
Genuine Mercury Lincoln Parts
1700 S Grand Phone 3372

DELTA MOTORS
YOUR PACKARD DEALER
General Repairs—Paint & Body Work.
209 Louisville Ave. Phone 6373
6-11-P

OLCOTT-STONE MOTORS
Your Chrysler-Plymouth Dealer
211 N 2nd Phone 304

CENTRAL AUTO SALES
Your Friendly Studebaker Dealer
General Repair—Body & Paint Shop
310 N. 3rd Phone 701

MEEKS MOTORS
Kaiser-Frazer Cars (Compare the Ride)
$200 to $300 Better Trade-in Value
PHONE 401, BASTROP, LA.
LENNON MOTOR CO.
YOUR BUICK DEALER
3rd At Washington St. Phone 6410
5-31-P

AUTOMOTIVE

11—Automobile Agencies

WILKINSON MOTOR CO.
YOUR HUDSON DEALER
Car Repairs—Body and Paint
Tailormade Seat Covers—Wheel Alignment
309 Washington St. Phone 2244

WEST PONTIAC
YOUR PONTIAC DEALER
REPAIRS—SALES—SERVICE
1203 LOUISVILLE AVE. PHONE 5511

Twin City Motor Co., Inc.
BODY, FENDER AND PAINT WORK EXPERTLY DONE
YOUR OLDSMOBILE-CADILLAC DEALER
200 WASHINGTON ST. PHONE 2588

MILNER-FULLER
Your Dodge-Plymouth Dealer
Dodge Job-Rated Trucks
Specialized Service, Mechanical, body and paint, lubrication, Simonizing, electrical system, wrecker. General repairs.
212 Walnut St Phone 1000

12—Automobiles For Sale

1938 FORD, 85 h. p., extra clean. $495. 224 Trenton, West Monroe. Phone 6957. 6-2-P

1941 DODGE CUSTOM. Fully equipped. $1,075. 209 Plum St., Monroe. 6-1-A

1411 DeSiard — Coates — Phone 748
1937 PLYMOUTH Coupe $395
Light Boat Trailer $35

1940 BUICK super 4-door sedan. Also 1941 Plymouth deluxe panel delivery. Inquire at Superior Cleaners. 6-2-P

1947 STUDEBAKER Champion. Radio, heater, overdrive. Brand new. W. W. Montgomery, 206 North 3rd St. Next to Lennon Motor Co. Ph. 2541. 6-2-P

1942 MERCURY COUPE. Fully equipped. Perfect condition. $1,095. 209 Plum St. Monroe, La. 6-1-A

M & S MOTOR SALES
(2) '41 Fords 42 1½ ton Chevrolet.
Also new pickup and cars
1312 DeSiard Phone 194

ALWAYS A GOOD DEAL!
REDUCED PRICES ON THESE CARS
1941 Ford 2-door Super Deluxe.
1941 Chevrolet 2-door Sedan.
1942 Chevrolet 2-door Sedan.
1941 Plymouth ½ Ton Pickup Truck.
1937 Plymouth 4-door Sedan.
Square Deal Used Cars
1412 DeSiard St. Phone 4158
5-24-A

1942 CHEVROLET 2-door Fleetmaster. $1,025. 209 Plum St., Monroe. 6-2-P

1941 TUTONE TAN STUDEBAKER Commander Sedan. Radio, heater, original owner, good clean car. Phone 1661-J. 6-4-P

1941 FORD, 2-door sedan. Good condition. Privately owned. Reasonable. Can be seen at 202 South 5th St. 6-4-A

FOR SALE—Privately owned 1941 Pontiac Club Coupe. 31,000 actual miles. $1,200. Phone 3401-R. 6-4-A

NICE LOOKING 1934 Ford, 4-door sedan. Perfect condition. Late model motor. New tires, new seat covers. Runs good. See owner, 106 North 8th, McGuire Addn., West Monroe. 6-4-A

CLEAN 1941 Oldsmobile Hydromatic. $1,000. Olson Pool Hall, Rayville, La. 6-2-47

1938 FORD DELUXE 2-door. 85 h. p. $430. 209 Plum St., Monroe. 6-1-A

CASH! TRADE! TERMS!
6 MILES OUT HWY. 80
OUT OF THE HIGH PRICE DISTRICTS
1942 DODGE Tudor sedan.
1941 CHEVROLET Master Deluxe Fordor.
1940 PONTIAC Torpedo 8 Fordor.
1940 STUDEBAKER President Fordor.
1939 STUDEBAKER Champion Coupe.
1938 PLYMOUTH Tudor.
1937 CHEVROLET Tudor.
1936 FORD Tudor V-8 (clean).
McCULLIN MOTOR CO.
Used Cars Bought and Sold
6 Miles out Hwy. 80 West Monroe
6-2-P

WHO SAID GOOD CLEAN CARS ARE HARD TO FIND?
HERE ARE JUST A FEW
PRIVATELY OWNED. LOW MILEAGE.
1946 Ford Tudor. All extras.
1941 Chevrolet Club Coupe.
4 each, 1941 Ford Tudor.
1941 Plymouth 4-door.
1941 Oldsmobile Sedanette. 34,000 actual miles.
1940 Plymouth 4-door. Like new.
1940 Pontiac (6) 2-door.
1941 Chevrolet 4-door Special Deluxe
1941 Mercury Tudor.
1941 Mercury 4-door.
20-ft. All Metal House Trailer. Sleeps 4. Extra clean inside and out. Priced to sell. $825.
SHELL MOTOR SALES
308 South Grand Phone 3191
ACROSS FROM COURTHOUSE

Why Wait — Immediate Delivery On New Cars And Trucks

CARS
1947 Pontiac Sedan Coupe (6). Blue. All extras.
1947 Pontiac Sedan Coupe (8). Two-tone green. All extras.
1947 Pontiac 4-door (6). Black. All extras.
1947 Pontiac Sedan Coupe (6). Two-tone green. All extras.
1947 Plymouth 4-door Special Deluxe. Light tan.
1947 Plymouth 2-door Special Deluxe. Blue.
1947 Ford Coupe 5. Radio, heater. Blue.
1947 Ford Super Deluxe Coupe (5). Black.
1947 Ford Super Deluxe 4-door. Grey.
1947 Chevrolet Coupe (5). Radio, heater, seat covers. Two-tone green.
1947 Chevrolet Coupe (5) Fleetmaster. Blue.
1947 Chevrolet Coupe (5) Fleetmaster. Grey. Radio, extra bumper guards.
1947 Chevrolet 4-door. Black. Radio. Seat covers.
1947 Chevrolet Fleetmaster 4-door. Beige.
1947 Pontiac 4-door (6). Grey. All extras.
1946 Packard Clipper (8) 4-door. All extras.
1946 Ford Super Deluxe 2-door. All extras. Grey.
1946 Ford Super Deluxe 2-door. Blue.
1946 Chevrolet 2-door. Maroon. Radio, heater, seat covers.

TRUCKS
1947 Ford Panel Truck. Red.
1947 Ford 1/2 ton Pick-Up. Green.
1947 Chevrolet 1/2 ton Pick-Up. Green.
1947 Dodge 1/2 ton Pick-Up. Blue.
1947 Dodge 1/2 ton Pick-Up. Red.
1947 Ford 1/2 ton Pick-Up. Blue.
1946 International 3/4 ton Pick-Up. Red.
1946 Ford Panel Truck. 2,000 miles.
1946 Willys Jeep and new Sportsman Trailer. Both, $1,175.
1942 Chevrolet 1/2 ton Pick-Up Truck. $775.

These Used Cars Have Been Gone Over By Expert Mechanics
1941 Ford Deluxe 4-door. All extras. One owner car, with guaranteed 32,000 miles.
1940 Ford Coupe (5) Deluxe. Radio, heater. Just like new.
1941 Dodge 4-door. Black. Radio, heater and seat covers.
1941 Nash 4-door Ambassador with all extras. Best car in town for the money. $975.
NICHOLS MOTOR CO.
4th and Washington Sts.
Phone 610 15 Months to Pay

AUTOMOTIVE

12—Automobiles For Sale

NEW ARRIVALS FROM THE EAST
Cleanest Cars In North Louisiana!
22 CARS TO CHOOSE FROM
1947 CHEVROLET Fleetline. 2,000 actual miles.
1941 CHEVROLET convertible coupe. Maroon, radio, heater, all extras!
1941 CADILLAC Fordor sedan 62. All extras.
1942 CHRYSLER two-tone. A beauty!
1941 FORD super deluxe, radio, heater, good buy for anyone!
1941 FORD special fordor. Drive it—You'll buy it.
1942 BUICK Special sedanette, radio, heater.
1941 CHEVROLET master deluxe. Maroon. Like new.
1941 FORD super deluxe tudor, radio, heater, new tires.
1941 CHEVROLET master deluxe tudor, radio, heater.
1941 FORD convertible club coupe. All extras!
1940 CHRYSLER Windsor convertible club coupe. Perfect!
1941 CHEVROLET Master deluxe fordor. Like new.
1941 OLDSMOBILE Hydramatic. 30-day guarantee.
1941 CHEVROLET Master deluxe. 30-day guarantee. $950.
1939 PLYMOUTH deluxe, radio, heater, new motor.
1934 CHEVROLET, Eastern car.
1937 PLYMOUTH Pick-up.
1939 CHEVROLET LWB. $792.
1940 CHEVROLET LWB. $595.
1938 DODGE fordor. Like new.
1/3 DOWN — 15 MONTHS TO PAY
BODDIE MOTOR CO.
117 LOUISVILLE PHONE 4520
RIGHT ON THE CORNER
RIGHT ON THE PRICE
LIBERAL TRADE-IN ON YOUR CAR

13—Trucks & Trailers

CLEAN 1936 FORD ½ ton long wheel base truck. New tires, practically new motor, nice bed. A real watermelon or farmers truck. $575. Have to drive to appreciate. Glasco's Used Cars, Pine and Walnut, Phone 2947. 6-3-P

Buy Your Trailer Coach
DIRECT FROM FACTORY - SAVE 30%
SHULTZ MOTOR CO.
1905 DeSiard St. Phone 6579-6427-XJ
Retail Sales Lot 4 Mi. West, Hwy 80

LATE MODEL JEEP, like new. $875. Ritter's Used Cars, 1019 DeSiard. Phone 2330.

1946 TRAILER HOME, 28 ft. 3 rooms. Tandem wheels. Electric brakes. Genuine mahogany finish inside. Must be seen to be appreciated. 307 North 4th, West Monroe. 6-4-A

FOR SALE
1946 Federal Truck, Nabors log trailer.
1944 International Truck, 24-ft. van trailer.
1942 Dodge Truck, cab over engine.
WILL TRADE FOR PASSENGER CARS OR PICK-UPS
MOTORS SECURITIES CO.
500 Walnut Phone 3125

TRUCK and TRACTOR REPAIRS
Reo Trucks — A. C. Tractors
Experienced Mechanics. We Stock Parts.
Allis-Chalmers Farm Equipment
OUACHITA TRUCK & TRACTOR CO.
2408 DeSiard St. Phone 1056

Will Sacrifice My 27-Ft., 3-Room Trailer Coach
Oven type stove, sanitary refrigeration including electric washing machine.
Call 6054-XM

1939 ¾ Ton Panel Body, International
1939 1½ Ton D. S. 30, International
Scott Truck & Tractor
720 DeSiard Phone 590

14—Accessories, Tires, Parts

23 FT. NEW HOUSE TRAILER—Bargain. Thompson's Grocery, Jonesboro Road. Phone 3252-W. 6-6-P

Vulcanizing — Recapping — Flats Fixed
Road Service
GOODYEAR SERVICE
306 Walnut Phone 1040

Use Our Easy Payment Plan for Purchase of New Tires and Tubes
S & M TIRE CO.
3rd & Washington St. Phone 5478

Acme Tire & Rubber Co., Inc.
Vulcanizing — Recapping — Tires — Tubes
513 Trenton W M Phone 2078

15—Used Car Dealers

HESTER'S USED CARS
NEWEST MODELS—BEST PRICES
N. 2nd & Washington Phone 1336
5-3-P

ROSS MOTOR CO.
Oak Grove, Louisiana

REBUILT MOTORS, generators, starters, transmissions and rear-ends for sale.
HI-WAY WRECKING CO.
2501 Cypress, West Monroe. Phone 3118
4-30-P

See us last. Get more for your car
BODDIE MOTOR CO.
Corner North Second and Louisville
Phone 4520, Monroe
4-30-P

L & H WRECKING CO.
Cash for burned, wrecked cars, trucks.
2005 DeSiard St Phone 3912

MONROE TOP & BODY CO.
Tailored Seat Covers, Convertible Tops
Body, Fender Repairs, Painting
105 Wood St., "Opp. Courthouse." Ph. 620
6-3-A

HIGHEST PRICES PAID FOR USED CARS
SCOGIN MOTOR CO.
Phone 48 204 Washington

CASH PAID
For Clean Used Cars
BOURLAND MOTOR COMPANY
1211 Cypress, W. Monroe. Phone 2537
4-30-P

AUTOMOTIVE

15—Used Car Dealers

TUEY'S USED CARS
200 Plum St Phone 3747

16—Motorcycles & Bicycles

CUSHMAN SCOOTERS
Solve Your Delivery Problems With a 3-Wheel Cushman. Handles Loads up to 400 lbs. 60 Miles Per Gallon Gas. Saves Parking Time.
HOWARD GRIFFIN
712 S. Grand Phone 4682

WHY WAIT FOR ECONOMICAL TRANSPORTATION?
1c Buys 6 Thrilling Miles of Power
An ideal gift for the graduate. Go wherever you want . . . with a Whizzer on your bike! This 2½ H.P. motor puts wings on your bike. Gets you places easily, safely, at speeds up to 35 miles per hour! For commuting, week-end adventure, it's the most fun on wheels. RIDE ONE AND YOU'LL BUY ONE.
MONROE CYCLERY, Inc.
Indian Motorcycles—Sales—Service
Service and Parts on All Makes
111 Hall St. Phone 2224

1946 TRANSMISSION MOTOR SCOOTER for sale. Good condition. Phone 6343-M. 6-1-A

1947 INDIAN ROAD MASTER. $850. All extras $250 down. 703 N. 3rd., W. M.

17—Repairing, Serv. Stations

FRED TUCKER'S GARAGE
GENERAL AUTO REPAIR
713 JACKSON ST. PHONE 3861 6-30-P

Complete Auto Repairs
COY'S AUTO SERVICE
800 South Grand Phone 4386—6777-M

RICKERSON'S GARAGE
Complete automotive repair. Fishing tackle. 107 Bridge St., W. M. Phone 9258.

Complete automotive machine shop service.
Motor Supply Co., Inc.
408 Washington St. Phone 1774-1775

Glen's Radiator Service
703 Trenton, West Monroe Phone 3156

ED SCRUGGS' GARAGE
Welding - Repair Service - Truck & Cars
200 Plum St., W. M.
6361 Day Phones Night 220-M 2-20-P

Trenton St. Garage & S. S.
Complete Esso Service and Repairs
601 Trenton, W. M. Phone 1766

BRADSHAW SERVICE
One stop service. Paint and body work by experts. We buy and sell used cars.
Phone 181 101 Ouachita

Bernelle & Fox
Open All Night
Mechanic on Duty
End of New Bridge W. M.
Phone 3387

PAUL & CHARLIE'S GARAGE
AUTOMOBILE AND TRUCK REPAIR
1816 DeSiard Phone 4408

BECK'S GARAGE
309 Woodrow, W. M Phone 1105

MARTIN'S SERVICE STA.
Lee and Jackson Phone 399

LETTS & JONES
SPECIALIZED AUTOMOTIVE SERVICE
3rd & Pine Phone 118

18—Wanted—Automotive

MAHONEY'S AUTO PARTS
Cash for Used Cars—Wrecks—Burns
2907 DeSiard St. Phone 1123

WANT TO TRADE beautifully carved solid walnut dining room suite for late model automobile. Phone 5435.

MAHONEY'S AUTO PARTS
Cash for Used Cars—Wrecks—Burns
2907 DeSiard St. Phone 1123

Cash for Late Model Wrecked and Burned Cars. Hilter's Auto Parts.
1910 DeSiard. Phone 2330

CASH FOR WRECKED or burned cars and trucks. Dixie-Overland Wrecking Shop. 2122 Cypress, W. M. Phone 4081. 4-30-P

Will Pay Cash For Junk Trucks Or Cars Also Wheels, Wrenches And Truck Bodies
WORLEY'S JUNK YARD—PHONE 3048
Intersection Louisville And DeSiard 3-30-P

BUSINESS DIRECTORY

19—Business Services Offered

MATTRESSES RENOVATED $6.50 UP
L. W. GRESHAM MATTRESS FACTORY
2304 Jackson Phone 2177 5-24-A

Let Us Refinish Your Car In GENUINE DUPONT DUCO
THE DUCO SHOP
"The Oldest Authorized Duco Refinishing Station in Monroe."
1111 DeSiard St Phone 2606

WARREN RADIO SERVICE
1110 N. 3rd. W. M. Phone 5628-W

A-1 UPHOLSTERERS
Custom upholstering. Anything from Baby Carriages to Night Clubs.
203 Plum St. Phone 6583

Refrigeration—Commercial and Domestic
PIERCE REFRIGERATION SERVICE
Phone 437 1621 Washington St 4-30-P

"DRY CLEANING AT ITS BEST"
At Delta Dry Cleaners
501 Cypress, W. M. Phone 4305

Poole's Magneto & ELECTRIC SERVICE
POWER LAWN MOWER SERVICE
End of New Bridge, W. M., Phone 2374

Crankshaft Grinding
Complete Automotive Machine Shop Service
Bob Talton, Mgr.
ENGINE SERVICE CO.
706 South Grand Phone 6304

ABC RADIO SERVICE
Radio and Combination Repair Service
Phone 6278 103 South 2nd St.
Pick-up and Delivery Service 4-30-P

GAS APPLIANCE SERVICE
Stoves, heaters, etc. Repaired and adjusted
Floor Furnaces Cleaned & Serviced
CALL PAGE PHONE 4775 5-25-A

EXCAVATING - GRADING
Industrial—Residence Plots Filled—Graded
Farm Lands Cleared, Fish Ponds Dug
BURPO & ROBERTS
DIRT CONTRACTORS
Louisville & Walnut at Mayo & White S. S
Phone 3392

FLOWER DIRT
Best Grade—$5.00 Per Load
Also Good Grade Filling Dirt
Phone 1872 For Delivery 4-30-P

BUSINESS DIRECTORY

19—Business Services Offered

Tom's Radiator Hospital
New and Used Radiators For Sale
Specialize in Cleaning and Repairing
We Pick-Up and Deliver
306 North 3rd St. Ph. 2576 5-2-P

A. F. FLOURNOY, PATENT ATTORNEY
Patent Engineer. Home office Shreveport. In Monroe, La., call 4091 4-30-P

KEYS FITTED, safes opened and repaired. Tennis rackets restrung. Phone 121
C. C. Lindley, 126 Jackson St. 4-30-P

MONROE WASHATERIA
Help Yourself Laundry, 114 Apple St.
We Do Wet Wash
For Appointments Phone 4427 4-30-P

HELEN'S DRY CLEANERS
Pick-Up and Delivery Service
1203 Natchitoches, W. M. Phone 4270 5-8-P

MONROE UPHOLSTERY CO.
Upholstering, Repairing and Refinishing
Easy Terms—Free Estimates
Slip Covers, New Material, Beautiful Colors
2906 South Grand Phone 3928

COMPLETE HOUSE PLAN service for F. H. A. and similar types of financing. J. C. Steele Lumber Co., Phone 866. 4-30-P

HOME LAUNDRY
119 25th St. (South of 25th & DeSiard)
Specialty—Family Wash

Electric Motors Repaired
BAILEY'S ELECTRIC SERVICE
For Service Calls — Phone 6516
Look for Sign — Highway 80, W. M.

Ware Refrigeration Service
Commercial — Domestic — Any Make
Anyplace — All work guaranteed.
403 South 1st St. Phone 4999

NEW VENETIAN BLINDS
Wood and Metal
Complete renovation on old blinds
Immediate Delivery — Free Estimates
Smith Venetian Blind Co.
Sterlington Rd. Phone 6515

HISLOP'S REFRIGERATION
202 Pine St., W. M. Phone 3656 6-5-P

Whitaker Electric Co.
ELECTRICAL CONTRACTOR
Lighting Fixtures — Appliances
917 Louisville Ave. Phone 310

WHITE RADIO SERVICE
Free Estimate—All Work Guaranteed
Free Pick-Up and Delivery
1905 S. Grand Phone 4292 5-29-P

CONSTRUCTION AND MAINTENANCE
M & M Welding Service
114 Powell St. Phone 3192

Neon-Sheet Metal Products
Phone 605—206 South 5th
Pogue Manufacturing Co.

LANE ELECTRIC SERVICE
Pick Up—Deliver—Anything Electrical
505 N. 5th St., W. M. Phone 1383-W 5-26-P

CRAUN'S RADIO SERVICE
325 Trenton, West Monroe Phone 3428 4-30-P

WINN TRIM CO.
Tailored Seat Covers—Auto Upholstery
804 Natchitoches, W. M. Phone 3645

FOR SIGNS OF ALL KINDS
NEON SIGN SERVICE CO.
116 6th St. Phone 6139

WALLACE RADIO SERVICE
Expert Radio Repairs
27 years radio experience
308 North Third, Monroe, La. 5-22-P

TWIN CITY GLASS CO.
All types glass. Send us your order. We ship anywhere.
1818 DeSiard St. Phone 3651

Barkley's Jewelry Shop
"Watch Repair" 110 Catalpa Phone 2500 5-28-P

LEE'S JEWELRY STORE
223 Trenton West Monroe Phone 166

Kirby's Woodcraft Shop
SCREEN DOORS—WINDOW SCREENS
3308 Jackson Street Phone 6434 2-5-P

Rugs and Upholstery Cleaned
MASTER RUG CLEANERS
2906 South Grand Phone 6548

Same Day Service, Cash and Carry
UNIQUE CLEANERS
401 Cypress, W. M. Phone 205 5-31-A

PEOPLES' UPHOLSTERY
714 Calypso St. Phone 5929 6-10-P

Kontney Welding Shop
Electric Welding—General Blacksmith
3804 Jackson St. Phone 2628-M 5-31-A

GENERAL HOME REPAIRS
Cabinet Building—Fan Installation
Hurvie Moak—Phone 6905-J 4-30-P

SNAPP'S UPHOLSTERY
TUFTING - REFINISHING - REPAIRING
G. F. Snapp, Formerly With Babers
Over 20 Years Experience
4110 Jackson St. Phone 5098 5-16-P

LAWN MOWERS SERVICED
PICK-UP AND DELIVERY
CITY CYCLE AND GUN SHOP 4-25-P

19A—Beauty Shops

Eunice Lee Beauty Shop
PERSONALIZED BEAUTY WORK
308 North 2nd St. Phone 2070

MARIE WAMSLEY'S BEAUTY SALON
For Individual Hair Styling
201 Bernhardt Bldg. Phone 1405

UNWANTED HAIR removed forever
Skin and Hair Problem Consultant
CEIL et ALBERT: House of Beauty
Louisville Ave. at 6th St. Phone 3546

FOR—THE BEAUTY OF YOUR HAIR
VISIT JARY LOU'S BEAUTY SHOP
1702 Jackson Phone 5927

19B—Corsetiers

SPENCER individually designed supports and brassieres. Mrs. Ethel Newport, 513 North Sixth. Phone 6888 6-18-P

22—Dressmaking & Millinery

FARR'S MILLINERY SHOP
Temporarily Closed for Repairs
Opening Date Announced Later.

23—Heating, Plmbg., Roofing

Roofing & Asbestos Siding
Furnished and applied. Sheet metal work of all kinds. Free estimates. All work guaranteed. No money down—36 mo. to pay.
Monroe Roofing & Sheet Metal Works
1114 Mississippi St. Phone 5318-J 5-31-A

ROOFING—SHEET METAL
Roof repair any type. New roofs applied all kinds. Metal work of all kinds. Free estimate. All work guaranteed.
TWIN CITY ROOFING & SHEET METAL
3805 Jackson St. Phone 2808

LOUISIANA ROOFING CO.
No Money Down, 3 Yrs. to Pay
506 Stone Ave. Phone 4842

BUSINESS DIRECTORY

26—Moving, Truckg., Storage

Moving and Hauling
Anywhere—Anytime
G. W. Foster Phone 3617-XM or 1628-J

MOVING?
HEFLET WILL DO IT FOR YOU.
509 Coleman W M Phone 6858

27—Painting, Papering, Decg.

Painting and Paper Hanging
Phone 3272-M

Old Floors Made Beautiful
Sanding-Finishing. Out of Town Jobs. Satisfaction Guaranteed. Free Estimate.
Chavis Floor Service Co.
308 Hall St Phone 6244

29—Professional Services

HOUSE PLAN SERVICE
R. W. Whitehead
2911 Gordon Phone 2413-M 6-18-P

FLOOR SANDING, refinishing, cleaning, waxing. General house cleaning. Joe N. Jacobs Phone 6403-W. 6-3-P

30—Repairing & Refinishing

Hobgood's Furniture Shop
Upholstering—Tufting—Repairing
3112 Richmond Ave Phone 6650-W

EMPLOYMENT

33—Help Wanted, Female

WANTED—Middle-aged experienced colored woman do housework, cook 2 meals. Saturdays off. Contact Mr. Eldridge, News-Star—World Monday after 9:30 a. m. 6-1-A

WORKING MAN with 3 children, 6, 8, 10, wants housekeeper. Good salary. Must be neat, reliable. Write P. O. Box 832. 6-4-A

WANTED: Experienced waitresses. Apply in person. Capital Steak House, 524 DeSiard. 5-31-A

WOMAN, age 35-50, free to travel for organization work. Call Miss Estes, Hotel Virginia for appointment. 6-3-P

SETTLED LADY to keep nice home and cook for gentleman. Good salary. State age and religion. Write P. O. Box 488, Many, La. 6-2-P

PERMANENT experienced waitress wanted at once. Charlie's Cafe, 137 South Grand. 6-2-P

WANTED—Experienced colored girl as maid and nurse. Apply in person, 804 McGuire 6-1-A

34—Help Wanted, Male

50 BRICKLAYERS WANTED
Rate $2.25 per hour. Long jobs guaranteed for first class men. Write Reniger Construction Co., 127 North Cedar St., Lansing, Michigan, or come prepared to go to work. 6-1-A

BAND SAWYER WANTED
Right hand six foot rig in Louisiana. Long run. State age, salary and when can report. Write Box 524, c/o News-Star, 6-1-A

Top Flight Salesman
Interested in $1,000 per month? Must be able to cover Louisiana. See Mr. Pierce, Monroe Hotel.

SALESMAN or distributor wanted. Nationally advertised line of insecticides and chemical specialties. Nash & Kinsella Labs., 801 E. Big Bend Road, Kirkwood 22 (St. Louis), Missouri. 6-22-A

WANTED
LOGGING CONTRACTOR
To cut, haul and load on Railroad Cars. 750,000 Feet Hardwood Timber. 6 mile haul.
E. SONDHEIMER CO.
SONDHEIMER, LOUISIANA

WANTED: One experienced soft tile mechanic. Must be experienced in all types floor covering installations, including carpet. Tools required. Good wages. Sober men only apply. Contact Monroe Floor Covering Co., 2415 South Grand. 6-3-P

WANTED—If you can sell hospitalization insurance and capable of organizing and developing a staff of men, we have a very liberal proposition to offer most anywhere in Louisiana. Apply, American Service Insurance Company, Inc. 16 Ameman Building; Post Office Box 1218, Monroe, La. 6-6-P

WANTED: A man who has had some experience with boats, and knows something about gasoline engines, to work on a houseboat. House furnished with job. Write Box 523 c/o News-Star. 6-1-A

Vacuum Cleaner Salesman
(Experience Necessary)
To sell Ward's new Supreme and Deluxe Upright and Tank Cleaners.
Attractive Offer
Tire and Auto Accessory salesman. Experience preferred. Salary and commission.
Please Apply in Person
MONTGOMERY WARD

SALESMEN!
GOOD OPENING for specialty salesman with car. Big earnings with old National firm. Free sales-kit and personal coaching. Drawing account arranged when qualified. Send picture and business experience in first letter. Reply to Mr. Jaynes, Box 2383, Dallas 1, Texas.

35—Help Wtd., Male, Female

IF YOU are interested in working and want to make real money, investigate our proposition. Brennan Utilities. Across from Mo. P. Depot. NO PHONE CALLS PLEASE.

EMPLOYMENT

38—Situations Wanted, Male

IMMEDIATE employment desired. Combination burner and arc welder. Phone 2334-R. 6-4-A

VETERAN trained bookkeeper desires job. (3 semesters business administration at N. J. C.) Write Box 3041, West Monroe. 6-4-A

MARRIED MAN. Age 36. Experienced mechanically. Clerical and sales experience. Consider anything in these lines. Phone 3438-J. 6-5-A

IRENE SIMS REID
NOTARY PUBLIC
NEWS-STAR—WORLD OFFICE

FINANCIAL

39—Business Opportunities

Exceptional Opportunity For Live Wire Distributor
Dealer's county franchises now available for fast selling, low-priced fire extinguisher and alarm. Made of glass, modern as tomorrow. Tremendous market. Big profit margin. Requires man with car and selling experience. Merchandise investment of $500. References exchanged. Write giving full information. AUTOFYRSTOP CO., 2035 Washington Ave., Philadelphia 46, Pa. 6-1-A

FOR LEASE—Progressive news stand and curb market in Monroe business section. Apartment in connection. Write Box 159, c/o News-Star. 6-4-A

RELIABLE MAN take care store route. Distribute, collect; new product; protected territory. Earn excellent weekly income. B & W Nut Co., St. Paul, Minn. 6-1-A

STOCK and equipment for service station, garage, paint and body shop. Good condition. Apply 1416 DeSiard. Phone 6856. Herbert Harrell. 6-3-P

FOR SALE: Radio shop equipment and parts. 30 per cent below wholesale. A. J. Zimmer, 1112 South Washington, Bastrop, La. Phone 789-M. 6-5-P

41—Money To Loan

VACATION and TRAVEL LOANS
See the YES MAN
Don't borrow unnecessarily, but if you're short of cash, Personal's YES MAN gives you extra fast service if you'll phone first. Whether you need $25 or $250 or more, he'd like to say "Yes" to you. Proof: 4 out of 5 who ask get a loan . . . on salary only, furniture or auto.
Open Mon.-Fri. 9-5: Eves by app't.
See George Keene, the YES MAN, at
Personal Finance Co.
of Monroe
213 Bernhardt Bldg.
Phone 1288 Monroe

Cash?
When you need money, we want to let you have it on your car, paid for or not, or on anything you own. Ask for Mr. J. Leon Dennis, General Manager, or Mr. Harbuck.
Motors Securities Co., Inc.
500 Walnut St.
MONROE, LA.

LOANS
ON
SIGNATURE
FURNITURE
AUTOMOBILE
Attractive Rates—Terms
Phone 920
Commercial Securities Co.
Inc.
GROUND FLOOR
BERNHARDT BLDG.
109 N. SECOND ST.

Need Money
For Spring Expenses?
See "Friendly" For
LOANS ON
AUTOS—FURNITURE
SIGNATURE
See J. C. LOFTIN at the Home of Friendly Loans
Friendly Finance Service
308 Ouachita Bank Bldg. Phone 8

TRADE YOUR OLD BILLS
FOR A SMALL MONTHLY PAYMENT PLAN
QUICK LOANS
Furniture
Auto
Signature
Business
Repairs
T. L. ROGERS, JR., Mgr.
O. T. LINDSAY, Asst. Mgr.
WHITE SYSTEM
137 N. Second St. Phone 8312

FINANCIAL

41—Money To Loan

Place Your Home Loan With
The Monroe Building and Loan Association
106 ST. JOHN
INTEREST ONLY 4%
Direct Reduction Plan

PERSONAL LOANS $5 TO $50
PELICAN BROKERAGE & GUARANTY CO
101½ DeSiard, Rm 7, Masur Bldg

INSTRUCTION

44—Instruction Classes

TRAIN FOR DIESEL
See Mr. Pierce
Monroe Hotel

FOR SUMMER SCHOOL work in grammar grades. See Mrs. Camp, O. P. H. S. Room 102. 6-7-A

Open Monday And Tuesday
For Registration
MONROE
Vocational School
For Colored
COURSES IN AUTOMOBILE MECHANICS AND CARPENTERY
Building T-45-6
SELMAN FIELD
Transportation Arranged
Locally owned and operated
For Veterans—By Veterans 6-1-A

MILADY'S BEAUTY SCHOOL
CLASSES NOW FORMING
209 DESIARD ST. PHONE 6866

45—Musical, Dancg., Dramatic

FREE INSTRUMENTS
Keep Them In Your Home
Music Lessons by Competent Instructors
MILL'S MUSIC STORE
209 Louisville Ave. Phone 1603

LIVESTOCK

48—Dogs, Cats, Pets, Etc.

FOR SALE—Trick Boston Bull pups. 2 months old. Smart and weaned. Bobbed tail and healthy. Price $10. Can be seen after 2 p. m. Janice E. Thompson, 705 Wood St., West Monroe. 6-3-P

COCKER SPANIEL puppies. Highly pedigreed. Some very cheap. Dogs boarded. G. E. Spencer, 609 South 4th. 6-3-P

49—Horses, Cattle, Other Stk.

FOR SALE—100 head registered cattle. Dr. R. E. King, P. O. Box 109, Phone 203, Winnsboro, La.

PAIR large young horses for sale. R. L. Buckley, Box 72, Kelly, La. 6-3-P

50—Poultry & Supplies

BARGAIN SALE—Pullorum Controlled Hampshires, Barred Rocks, Reds, White Rocks, Wyandottes, Leghorns 100—$7.95; heavy assorted—$6.95 prepaid live delivery. Ozark Hatchery, Westphalia, Mo. 6-1-A

Baby Chicks. AAA Quality
McCarty's. At the Tower Station
Hwy. 80, West Monroe. Phone 5751

BABY CHICKS
LANE WILSON SEED CO.
115 N. Grand St. Phone 387

NICE FRYERS for sale. 399 Crofford St., W. Monroe. 6-2-P

BABY CHICKS
U. S. Approved Pullorum Tested
Royal Feed & Seed Store
812 DeSiard St. Phone 1068

BABY CHICKS
Guaranteed 3 Star Chicks from U. S. Pullorum Tested Flocks. New Hampshire Reds, Buff Orphington.
Were $15.50
Now $13.00 per 100
MONTGOMERY WARD

52—Articles For Sale

J. L. McELROY & CO.
Electrical Contractors
404 Woodrow, W. M. Phone 4688

Florence Butane Ranges
FULL SIZE. $119.50
Installed Anywhere in North Louisiana
COAST OIL & BUTANE CO., INC.
2719 DeSiard Phone 4623

Griddles 20 x 30 ..... $3.95
Mess Kits ..... .25
Turn Buckles 1.00
GOVERNMENT SURPLUS
TRADING POST 711 WASHINGTON ST. 6-3-P

MAN'S 3-stone matched diamond ring. Original cost $320. Will sell for $110. Brennan Utilities.

Ladies' 12 Kt. Gold Filled
Watch Bands
Several Styles.
$1.98
DeSiard Jewelry
421 DeSiard St. Phone 3149

MERCHANDISE

52—Articles For Sale

KELLY PLUMBING CO.
QUICK REPAIR SERVICE
PERMAGLASS HOT WATER TANKS
10-Year Guarantee
602 Louisville Phone 4415

SPECIAL
AT SEARS
22 Cal. Rifles
Just Received
Winchester Pump Gun
Model 62
$37.50
Sporting Goods—First Floor
Sears Roebuck

Refrigeration Sales & Ser.
CLARK REFRIGERATOR CO. PHONE 4331

ELECTRIC Hedge Clipper and 100 feet of cord. Girl's bicycle, like new. Phone 1178. 5-31-A

GENERALGAS BUTANE SYSTEMS
Ranges — Water Heaters
Deep Freeze Units — Attic Fans
Automatic Water Pumps
GENERAL GAS CORPORATION
708 Trenton, West Monroe Phone 174

FOR RENT
KIRBY VACUUM CLEANER
INCLUDING ALL ATTACHMENTS
ELECTRONIC SERVICE
1704 South Grand Phone 3923

GRADUATION GIFTS
HICK'S GIFT SHOP
1705 JACKSON PHONE 3206-J

Tents and Tarpaulins
Gospel and Skating Rink Tents, up to 50 feet wide, now available.
The Lieber Co. 100 Eleventh St. 6-30-P

OAT BAGS FOR SALE
We have all sizes of oat bags in any quantity
SHREVEPORT BAG CO.
84 Crockett St. Phone 3-8165

PORTMAN ELECTRIC CO.
Certified Contractors
Residential and Commercial Wiring
APPLIANCES—FIXTURES—ATTIC FANS
708 LOUISVILLE AVE. PHONE 6682

Beautiful
CANVAS AWNINGS
Lifelong
ALUMINUM AWNINGS
Variety Outside Venetian Blinds
NO DOWN PAYMENT
36 MONTHS TO PAY
COST ESTIMATES FREE
Monroe Tent & Awning Co.
245 South Grand Phone 2325

GAS RANGE
Divided Top-Two Ovens
6-FT. HOME FREEZERS
SNAPP BROS.
310 Walnut St. Phone 1509

HUNTER ATTIC FANS — BARBROOK WINDOW FANS. TERMS ARRANGED.
POULAN'S ELECTRIC CO.
501 Morris Ave. Phone 4460

BEAUTY SHOP EQUIPMENT and supply for two operators. Call 4391, Mer Rouge, La. 6-5-A

NEW 20-IN. WINDOW FAN for sale. 1001 North 8th Street. Phone 9097. 6-2-P

SENSATION
Gas and Electric
POWER LAWN MOWERS
West Monroe Tractor Co.
102 Bridge St., W. M. Phone 5481 6-5-P

HOT POINT AUTOMATIC IRONERS
SUNBEAM MIX-MASTERS, TOASTERS
LESTER & SNYDER
325 Trenton St., W. M. Ph. 1778 6-5-P

ALTERATIONS
Bachelor's Shop. 113 Hall. Phone 4915

CLARINET, Boehm System, B flat. Underwood Typewriter, practically new. 1508 South 4th St., Apt. "B". After 6 p. m. 6-1-A

WILLARD BATTERIES!
"Quick Starts — Long Life"
Willard Battery Men
3rd and Louisville Phone 882

5-Day Service on Watch Repair
Howard Bros. Jewelers
116 DeSiard St. Phone 2757

- Metal Yard Chairs 6.50 and up.
- Folding Yacht and Lawn Chairs.
- Folding Canvas Camp Cots and Stools.

HOME FURNITURE COMPANY, Inc.
DeSiard at N. 5th Monroe, La.

FOR IMMEDIATE DISPOSAL
22 Cu. Ft. Commercial Frozen Food Cabinet With Quick-Freeze Compartment ..... $425.
GENERAL GAS CORP.
703 Trenton St., West Monroe
"At Foot of New Bridge"

Remodeling Left Us With Extra
Show Cases Counters
Some Mahogany—Some White. Clean. Good Condition.
SEE JACK MASUR
The PALACE

FOR SALE
MANNEQUINS
Recently Refinished
3—Women Standing Position with Artificial Hair.
1—Woman Sitting Position with Artificial Hair.
1—Woman Standing Position with Painted Hair.
Reasonably Priced
See Them on Third Floor
Sears, Roebuck & Co.

MERCHANDISE

52—Articles For Sale

USED EQUIPMENT—Guaranteed. Choppers, Scales, Slicers, right prices.
S. D. BURNETTE
111 Ouachita Phone 5862

New Venetian Blinds. $6.95 Each
Flexible Steel. Off White Color.
Sherwin Williams Co. Phone 4545

LANHAM & STUBBS
ELECTRICAL CONTRACTORS
LIGHTING FIXTURES—APPLIANCES
"YOU PHONE US WE WIRE YOU"
206 N SECOND PHONE 3488

NURSERY CHAIRS
Millsaps Furniture Co.
CONGOWALL
303 Trenton, W. M. Phone 4546

May & Guthrie Hardware
Power Lawn Mowers, Marvalon Table Covers, Bottle Sterilizers, Nylon Screening, Electric Mixers, Vacuum Jug, Vacuum Cleaners, Square Tubs, Galvanized Buckets, Electric Fans.
MAY & GUTHRIE HARDWARE
DeSiard at North Grand Phone 90 6-4-A

USED ARTICLES for sale. 23 screened windows. Fair shape. 3 screened doors. Not so good. $26.00. One double window frame with weights. $8.00. One hot water tank without burner $12.50. One left knee for 34 or 35 Chevrolet. $10.00. John H. Coulson. 402 Ludwig, W. M. 6-1-A

Kelvinator Refrigerator
Apartment size. BRENNAN UTILITIES

MOSQUITO BED NETS. Ideal for camping and outings. $1.00 each.
BRENNAN UTILITIES

WINDOW FAN—½ H. P. Motor. Excellent condition. 1105 North 7th, Monroe. 6-1-A

POWER LAWN MOWER, 7-piece dining room suite for sale. Phone 4396-J. 6-4-A

ONE LATHE, drill press, paint gun, bench grinder, buffer, 2 vises, building 18'x20'. All items must sell. 1603 DeSiard. 6-4-A

Central Tower Service
TRY OUR NIGHT SERVICE
"WE DOZE BUT NEVER CLOSE"
Phone 252—Louisville and Sterlington Rd

College Place Craft Shop
4211 DeSiard St. Phone 6509

16" VIKING LAWNMOWERS
ONLY $19.95
DURRETT'S INC.
300 Trenton St., W. M. Ph. 171

Attic Fans
ALL SIZES
NO DOWN PAYMENT
3 Years to Pay
Free Estimate Given On Installations Without Obligation.
BERNHEIM BROS.
208 Jackson St., Phones 2203-1969

We Copy Any Photograph
5 POINT STUDIO
523 DeSiard St. Phone 6553

FOR SALE
COMPLETE USED
LAUNDRY EQUIPMENT
Belt Drive—Troy Make
Washers, extractor, tumblers, collar ironer
Drying Cabinet, six-roll flat work ironer
Now in operation—Price $6,700.
Hotel Montelcone
New Orleans, La.

ATTIC-WINDOW FANS
H. F. Snapp Appliances
410 Louisville Ave. Phone 6460

FIRE EXTINGUISHERS
708 Alabama St. Phone 5695-M or 1357-J

FOR A LOAN see the "Yes Man" at 213 Bernhardt Building. Phone 1288.
Personal Finance Co. 3-30-P

20th CENTURY POOL TABLE. A-1 shape $250. Olson Pool Hall, Rayville, La.

FOR THE HOME GARDENER
Garden Insecticides
FOR THE HOME CANNER
National and Burpee Canners, Automatic and Burpee Simplex Sealers. Plenty of Cans and Fruit Jars.
ROYAL FEED & SEED STORE
812 DeSiard St. Phone 1068

Get Your
ATTIC OR WINDOW FAN
From a dealer who is noted for installation and good service. Good attic ventilation should be engineered the same as good heating and air-conditioning.
Let us figure with you now on your attic ventilation. Terms. Nothing down. 36 mo. to pay if you desire.
BABER'S
1020 N. 4th, Monroe Phone 2536
306 Trenton, W. M. Phone 897

54—Boats & Accessories

NEW 14 FT. CYPRESS BOAT and trailer with bed. 12 guage Remington automatic with polychoke. 602 Glenmar. Ph. 5829-J. 6-5-P

—CASTING REELS—
We Have in Stock the New
Gulf Ball-Bearing Casting Reel
These Reels Are Priced Right
See It Before You Buy
Gene's Sporting Goods
711 S. Grand Phone 6804

OUTBOARD MOTORS
We Carry The Famous
LAWSON MOTOR
4-cycle motor. Do not mix oil with gas. Air-cooled. Come by and see it demonstrated.
TYNER-PETRUS CO.
West Monroe, La.

MERCHANDISE

54—Boats & Accessories

FOR SALE—Boat and trailer, perfect condition. 314 North 6th St. 6-4-A

TRU TEMPER CASTING RODS
EVERYTHING for the FISHERMAN
COOK & PREDDY
110 Catalpa St. Phone 2500

55—Building Materials

CUSTOM PLANING of your lumber for side head work. Lumber for sale.
Industrial Machinery & Supply Co.
3901 Jackson St. Phone 3177 & 3178 1-31-P

THEY MUST GO!
10,000 Concrete Blocks. 8 x 8 x 16 at 16½c each. All good shape.
CALL CHARLIE, 974
TRADING POST 711 WASHINGTON ST. 6-2-P

CONGOWALL
Monroe Floor Covering Co.
2415 South Grand Phone 6511

FIREPROOF EAGLE-PICHER INSULATION. INSTALLED IN OLD AND NEW HOMES.
Dealers For:
MONARCH METAL WEATHER STRIPPING, OUTSIDE ALL-METAL VENETIAN BLINDS, KOOL SHADE SUN SCREEN, EAGLE-PICHER AIR CHANGERS (ATTIC FANS), ILG KITCHEN EXHAUST FANS. COMPLETE INSTALLATIONS ON ALL ITEMS LISTED.
NO DOWN PAYMENT—36 MO. TO PAY
COST ESTIMATES FREE
United Electric Service
907 LOUISVILLE AVE. PHONE 365

HARDWOOD, pine and cypress flooring. 4x6's, 6x6's, 5/4 and 6/4 cypress. Wholesale and retail. Hilton Lumber Co., 300 Plum. Phone 2819. 4-30-A

Burglar Bars?
Try VARIETY VENETIANS First!
MONROE TENT & AWNING CO.
245 South Grand Phone 2325

KILN DRIED
and
AIR DRIED LUMBER
PRESTON LUMBER CO.
19th & Olive Sts. Phone 6348

Government Surplus
WHITE PAINT
$3.50 per gal.
THE LEIBER CO. 100 ELEVENTH ST.

Modern Concrete Steps
2-3-or-4 Steps. Ready Made.
Free Installation—Phone 6655-W or 974
Trading Post 711 Washington

WANT TO BUILD??
We Have A Limited Supply Of Well Seasoned Lumber For Sale For Your Building Needs.
WE DELIVER
Priced To Sell
We Do Custom Planing
QUICK SERVICE
Phone 3177 or 3178
INDUSTRIAL MACHINERY & SUPPLY
3901 Jackson St.

ATTRACTIVE BURGLAR PROOF
WINDOW GUARDS
$6.00 Per Window Installed. Guaranteed.
MINERAL WOOL PRODUCTS
P. O. Box 498 Phone 6697-W

NOW you can build or remodel your home! Call 4399-J. Trois Pettigrew. Expert workmanship. Free estimates. 4-30-P

FOR SALE—4 pairs French windows. 56x28. E. H. Bowman. 107 North 8th St. W. M. McGuire Addition. 6-1-A

CONCRETE CULVERTS
S. 3rd & Winnsboro Rd. Phone 1058

FOR SALE
Northern Hard Maple Flooring
25/32" x 2¼" Face
Good Quality—Graded Stock
Kellogg Lumber Co., Inc.
Phone 2880

Special Summer Rate
On Windows and Doors
RIB WEATHER STRIPPING
For Information Call
Federal Insulation Co.
Phone 1518 6-2-P

T. A. Sanders Lumber Co.
Lumber, Building Material All Kinds
1001 Wood St., W. M. Phone 6597

Lawn Furniture
—MADE TO ORDER—
LA. WOOD WORKING FACTORY
Hwy. 80, West Monroe
505 Olive St., Monroe.
Phone 4341

Concrete Work & Building
Estimate Free
HUMBLE & HUMBLE
Phone 650

HOME BUILDERS bring your rough lumber to us to be dressed. Shiplap, center-match, flooring, siding. Quick service. Poor Boy Planer Mill Phone 6031-J
Corner North 7th & Hwy. 80. W. Monroe 4-30-P

General Contractor & Builder
JESSE F. HEARD
2902 Lee Ave. Phone 3755-J 6-15-A

SERVICE TILE COMPANY
104 McGuire St. Phone 6425-W

Monroe Lumber & Supply Co
Ninth & DeSiard Phone 1793
Roofing—Lumber of all kinds

54—Boats & Accessories

SPORTSMEN
See Us for All Your Needs
DURA CRAFT ALL ALUMINUM BOATS
MARTIN OUTBOARD MOTORS
Reels—Baits—Tackle Boxes, Etc.
Baseball and Softball Equipment
GRAVES AND CUMMINGS
204 North 2nd St. Phone 2957

MERCHANDISE

56—Business & Office Eqpmt.

NEW PORTABLE TYPEWRITERS
BARR'S TYPEWRITER CO.
122 S. Grand Phone 164 6-2-P

58—Farm Equipment, Supplies

ONE NUMBER 61 International Combine in good condition. Number 240 Letz Hammer mill practically new. John Deere Power baler in good condition. Will sell any one or all cheap. G. W. Bolton, Box 96, Rayville, La. 6-2-P

COLEMAN OIL BURNING HOT WATER TANKS
R. L. PROPHIT
610 North 6th St. Phone 6118

Let's Go Truck Owners
Bring in Your Truck for Immediate Service
We Have Parts — Mechanics
Keep Them Repaired For The Work Ahead
SCOTT TRUCK & TRACTOR
YOUR INTERNATIONAL HARVESTER DEALER
720 DeSiard Phone 590

59—Fuel, Feed, Fertilizers

RED CHAIN FEED
Dairy—Poultry—Hog—Horse—Dog
Any Quantity
MONROE FARM EQUIP CO
2006 DeSiard St. Phone 1558

60—Where To Eat

WE SPECIALIZE IN PRIVATE PARTIES
PATSY'S STEAK HOUSE
Hwy. 80, W. Monroe Phone 9178 5-31-A

We Serve Hot Biscuits Like Mom Cooks With Our Night Meal
PORTMAN'S CAFE
710 Louisville Ave. Phone 6568

COUNTRY KITCHEN
Breakfast, Lunch, Steaks, Sandwiches
INDIVIDUAL CHICKEN POT PIE
239 Harrison St. Phone 6698 6-2-P

CAPT. TOM DUPREE'S
Barbecue Meat of All Kinds.
Let us handle your parties.
314 N. 5TH, MONROE PH. 1544

STUART'S CAFE
418 N. 4th Phone 6760

24 HOUR SERVICE
Chicken, Steaks, Short orders, Sandwiches, and complete dinners.
Monroe Hotel Coffee Shop

Once You Try Our Noon Lunch You'll Pay Us a Return Visit
Louisiana Coffee Shop

CHICKEN & STEAKS
CRISP CURLED POTATOES
STEAK HOUSE CAFE
326 Trenton St., W. M. — Phone 4650 5-27-P

FARRIS' CAFE
115 South Grand Phone 6504 3-31-P

NOW OPEN FOR BUSINESS
CAPITAL STEAK HOUSE
524 DeSiard St. 6 a.m. to 12:00 p.m.

Autrey's Confectionery
319 Trenton St. W. M. Ph. 6222 4-30-47

Hamburgers - HOT DOGS 10c
Banana Splits-Malted Milks-Pkg. Ice Cream
THE SUGAR BOWL
104 Catalpa St. Phone 2732

BEST FOOD—BEST DRINKS AT
HELEN'S CAFE & BAR
Steaks, Seafood a Specialty
8 Miles Out Hwy. 80, West Monroe

62—Household Goods

PLASTIC FURNITURE LAWN SETS
Beautiful Colors
Something Different!
Monroe Floor Covering Co.
2415 South Grand
Phone 6511

LARGE STEEL FRAME, collapsible Siebert baby buggy, easy riding spring type. Good condition. Phone 2476-J. 6-1-A

NEW baby buggy for sale. Cheap. Phone 1110-J. 6-1-A

REAL good buys in used vacuum cleaners. Prices $10 to $25. Brewer. Phone 3877-M. 6-1-A

BENDIX WASHING MACHINE, gas Iron-rite iron. Phone 5353. 6-4-A

7-FT. GAS BOX for sale. Good condition Phone 6669-R or 5422. 6-4-A

ELECTROLUX REFRIGERATOR, 4-ft. used one month. Price $175. Phone 3024. 6-3-P

AT SEARS
Famous "Kenmore" VACUUM CLEANERS
With 16 Handy Attachments
Ask about a FREE Demonstration in your home. See Mr. Brewer in our Second Floor Appliance Dept.
Sears Roebuck and Co.
328 DeSiard St. Phone 6710

100-LB. COOLERATOR REFRIGERATOR—Perfect condition. Phone 2149-XM. 6-3-A

MERCHANDISE

62—Household Goods

FOR SALE—12-ft. Electric Frigidaire. Good shape. Cheap. Phone 9238. 6-3-P

BRAND NEW kitchen gas range. Never been turned on. Cost $170, will sell for $145. Phone 4888 between 8 a. m. and 10 a. m. 6-3-P

Hefley Furniture Store
NEW — USED — ANTIQUE
122 Cotton St., W. M. Phone 5858 2-28-P

PRE-WAR 2-PIECE LIVING ROOM SUITE. 3-cushioned down-filled couch, spring construction. Phone 839-J. 6-1-A

Community Furniture Co.
Shop here for Graduation gifts
526 De Siard Phone 6144

SEE THE NEW
EASY SPINDRIER WASHER
AT
GARRETT'S FIRESTONE
415 DESIARD PHONE 4266

BUTANE RANGES
STAR FURNITURE CO.
514 DeSiard Phone 1664 6-2-A

COMPLETELY overhauled Singer treadle sewing machine. $35. Phone 3359-M. 6-2-P

COMPLETE 3-PIECE living room suite, with coffee table, round table and end table. Like new. Phone 219-W. 212 Coleman ave. 6-5-P

Venetian Blinds??
Try VARIETY "Outside" VENETIANS First
BEST BY ACTUAL TEST
MONROE TENT & AWNING CO.
245 South Grand Phone 2325

Wanted Used Gas Ranges
GLOBE FURNITURE CO
1411 DeSiard St Phone 3541

TABLE-TOP STOVE, metal top cabinet. Both white enamel in good condition. 2914 Gordon. 2774-J. 5-29-A

Vesta Gloss & Britenall
Chemical Wax and Cleaners
We Deliver
Monroe Floor Covering Co.
2415 South Grand Phone 6511

64—Machinery & Tools

ONE H. D. 10 A. C. Crawler type with bulldozer. One T-9 Crawler with C-T-9 Swing Crane with bulldozer attachment. One complete brick plant. One concrete block plant with 3 12"x36" forms. 3 18"x36". 3 18"x24". One Vibrator. Dr. R. E. King, Post Office Box 109. Phone 203, Winnsboro, La.

REMOTE CONTROL 750 watt 110 volt. A. C. light plant. Rebuilt. Phone 247. Boyce Nash Motors. 6-2-P

COMPLETE PAINT EQUIPMENT including air compressor. See Clyde Hatten at S. & W. Motors.

65—Musical Merchandise

SHEET MUSIC HEADQUARTERS
For Northeast Louisiana
NELL'S MUSIC SHOP
MAIL ORDERS PROMPTLY FILLED
216 Grammont St., Phone 5825

"SOONER OR LATER YOUR FAVORITE RECORD SHOP"
BERNHEIM BROS.
208 Jackson St. Ph. 2203-1969 6-3-P

BAND and ORCHESTRA
Instrument and Supplies
Hewitt-Dew Music Co.
108 Catalpa Phone 3702

RECORDS
Classical—Popular—and all others
Hewitt-Dew Music Co.
108 Catalpa Phone 3702

66—Radios, Pianos, Etc.

MARINE PIANO HOUSE
PIANO BARGAINS
Small size Kimball. Cabinet refinished. Like new, $285. Ivers and Ponds, like new $245. Wurlitzer Grand, a real buy, $545. Other good uprights $85 and up. All guaranteed. Small down payment. Balance in 12 months. We charge no interest on our papers.
SEE MARINE . . . AND SAVE!
3210 Dick Taylor St. Phone 1882-J 6-4-A

DON'T
BUY ANY PIANO UNTIL YOU HAVE FIRST SEEN OUR SNAPPY LINE OF FINE NEW PIANOS.
ROARK BROS.
703 Jackson St. Phone 3544 6-1-A

DON'T SPEND
Your money on rebuilt old model PIANOS
When you can buy the latest model NEW PIANOS for a few dollars more.
We are exclusive dealers for all the finest makes, and will guarantee to have any type instrument you desire, either in stock or can get same for you on short notice.
Be Sure To Contact Us Before Buying Any Piano
ROARK BROS
Piano Co.
708 Jackson St. Phone 3544

Nice Stock of
MOTOROLA AUTO RADIOS
McKEE RADIO SERVICE, INC.
104 Riverfront, W. M. Phone 5378 6-3-A

SPARTAN RADIO-PHONOGRAPH COMBINATION WITH F. M. BAND
TERMS CAN BE ARRANGED
MILLS FURNITURE CO.
323 Trenton St., W. M. Ph. 420 6-3-P

PRACTICE PIANOS
ROARK BROS.— Always carries the finest selection of practice pianos to be found anywhere. 703 Jackson St. Phone 3544. 6-1-A

"BALDWIN" GRAND PIANO
"ACROSONIC" SPINET PIANO
See These Today! ! !
Hewitt-Dew Piano Division
216 Grammont Phone 5933

ROARK BROS.
703 JACKSON PHONE 3544
NORTH LOUISIANA'S FINEST AND MOST COMPLETE PIANO STORE. WE GIVE YOU YOUR DOLLAR VALUE. 6-1-A

RADIO SERVICE
GUYTON & COTE'S
100 Louisville Ave. Phone 2527

A New Kind of Radio
Fully Guaranteed—Free Service
W. A. Smith—610 Orange St., South 2nd 5-17-A

MERCHANDISE

67—Seeds, Plants, Flowers

CAREY HOLMES NURSERY
907 Cypress, West Monroe

GRADUATION CORSAGES
BETSY'S FLOWER WAGON
805 Louisville Ave. Phone 6088

Twin City Yard Service
103 South 2nd Phone 6278

BUG BLASTERS!
A dust gun that rids bugs from gardens and flowers. Non-clogging, refillable.
Keystone Paint & Dec.
105 North Grand St. Phone 1018

FOR RENT
ELECTRIC HEDGE CLIPPERS
SMITH & DURBIN
FEED & SEED STORES
815 DeSiard St. Phone 6694 Monroe, La.
831 Cotton St. Phone 2988 West Monroe, La.

Reynolds Tree Surgery
Licensed and Bonded Phone 4191-M

Flowers for Graduation. Order Early
FLOWER SHOPPE, INC.
1094 North 3rd St. Phone 565-479

Monroe Yard Service
Phone 4141 Wallace's Radio Service

FOR LOVELY FLOWERS FOR GRADUATION CALL 1252
PARKER FLOWER SHOP

69—Clothing, Wearg. Apparel

FOR SALE—New satin, handmade sequin trimmed dancing costume. Size 11-12. Call 6571-J. 6-1-A

Need a New Pair Shoes?
We Just Received a Shipment Of
BONDSHIRE AND JOHNSONIAN SHOES
An Excellent Selection From Which to Choose. Make Your Selection Now.
Hunt & Whitaker, Inc.
436 DeSiard St. Phone 1970

70—Wanted To Buy

Wanted Used Butane Gas Tank
Write Box 117
c/o News-Star
Stating Age, Condition, and Approximate Price of Tank.

Best Prices Paid for Used Furniture
HONEST JOHN'S
717 DeSiard St. Phone 4810

WANTED: SEWING MACHINES
THE SWAP SHOP
905 DeSiard St. Phone 6791

New York Furniture Co.
WE BUY USED FURNITURE
625 DeSiard Phone 5500

BEST PRICE for cook stoves, heaters, refrigerators, all used furniture.
AMERICAN FURNITURE CO.
611 DeSiard St. Phone 5658

IF IT'S FOR SALE—CALL 6058
John's Trading Co., 2205 DeSiard
We Buy Anything—Sell Everything 5-2-P

Exchange Hdwe. & Furniture
New and Used Furniture Bought and Sold
105 North 6th St. Phone 384 5-2-P

WE BUY used furniture, stoves, heaters, refrigerators, radios, anything of value.
GLOBE FURNITURE CO.
1411 DeSiard St. Phone 3541 4-30-P

Wanted To Purchase
Steel and Wooden Barrels
THE LIEBER CO.
100 Eleventh St. Phone 245 6-7-A

REAL ESTATE FOR RENT

71—Apartments, Furnished

2-ROOM FURNISHED APARTMENT. No children. Quiet people only. Working couple preferred. 303 Filhiol, W. M. 6-4-A

71A—Apts., Unfurnished

4 LOVELY ROOMS downstairs, bath upstairs. Mantles, shades, heaters, linoleum furnished. Garage. Lovely location. Available July. Front porch, ceiling fan. 3 months advance. Adults only. Write Box 160, c/o News-Star. 6-4-A

72—Business Places

6 ROOM HOUSE on Louisville Ave. for commercial lease. Excellent business location.
E. R. & LELA K. BREARD
Phone 649, 2548

FOR RENT
2 story brick building. Approximate dimensions, 78 ft. x 109 ft. Corner Walnut and Breard Streets. Will re-model to suit tenant. Good location for office building, retail stores, or warehouse. For further information.
Phone 63. Ask for Mr. Updegraff
F. STRAUSS & SON, Inc.
Monroe, Louisiana

MODERN DRIVE-IN cafe in West Monroe for rent. Recently remodeled throughout. Good business. Equipment for sale. Reasonable price. Box 114 c/o News-Star.

78—Rooms Without Board

BEDROOM with kitchen privileges. Phone 6205-W. 6-3-A

REAL ESTATE FOR RENT

78—Rooms Without Board

ROOM with private bath and private entrance North side on bus line. Employed lady or gentlemen only. References. 1901 North 3rd St. Phone 1945. 6-4-A

BEDROOM adjoining bath. Convenient telephone. Innerspring mattress. Side entrance. Men. Phone 1684. 1908 Riverside. 6-3-P

FRONT BEDROOM for rent. Connecting bath. Private entrance. Working couple preferred. 326 North 6th, Monroe. 6-2-P

ROOMS $6.00 PER WEEK
MONROE HOTEL
Special Monthly Rates
GUEST'S LAUNDRY FREE
231 Grand Phone 3180

83—Wanted To Rent

2, 3 OR 4-ROOM furnished apartment in Monroe or West Monroe, by working couple. No children. Phone 1535. 6-4-A

WANTED—Nice apartment or house, furnished or unfurnished. Will pay six months in advance or trade good Ford coach for value in rent. Good references. Permanent. Write Harry Leeper, c/o Schlumberger Well Survey, P. O. Box 1253. Phones 6440 or 2912-R. 6-7-A

COLLEGE TEACHER and mother desire 2 or 3-room house or apartment, in good residential section, by Sept. Box 115, c/o News-Star. 6-4-A

VETERAN, wife and baby desires small unfurnished house in or near W. Monroe. Call 1091-M. Between 5:30 and 6:30 p. m.

I AM NOW BUILDING and will rent your home for the summer or until my house is finished. Family includes husband, wife, and school age daughter. Write Box 113, c/o News-Star.

TWO OR 3-ROOM furnished apartment, (or garage apartment) by middle-age couple. No pets. Will be permanent. Write Box 116, News-Star.

WANTED: Furnished 2-bedroom house or apartment for permanent adults. Write Box 112 c/o News-Star. 6-2-P

3 OR MORE rooms furnished or unfurnished apartment or house for local businessman and wife. No children or pets. References. Phone 3149 8 to 6.

YOUNG couple and year-old daughter desire 2 bedroom furnished or unfurnished apartment. H. A. Mouk, Jr. Phone 5367 before 5:00 p.m. 6-2-P

WANTED: 4 or 5 room furnished house. 2 children. Phone 5807-J. 1008 North 2nd, Monroe. 6-2-P

BUSINESS MAN and wife desire 2 bedroom house or apartment in any nice section of Monroe or West Monroe. Prefer furnished. Guarantee care of property. References exchanged. Please Call 5481 or 449-W after 5:30 p. m. 5-29-P

REAL ESTATE FOR SALE

84—Business Prop. For Sale

GROCERY STORE
Stock and Fixtures
Will Stand Rigid Investigation
LOW RENTAL
W. D. KRAMER
506 Bres Ave. Phone 6571
1 Block North of Louisville

DRY CLEANING & LAUNDRY PLANT
Doing Excellent Business
ALL EQUIPMENT AND ONE TRUCK
Price Reduced. Owner Will Finance.
MRS. L. G. GILLILAND
502 Rochelle Phone 1114, 151

GOOD FILLING STATION and grocery business plus 5-room house. 2 acres of land on Hwy. 80. 12 miles west of Monroe. Known as Powell's Filling Station. $4,300.
GILBERT FAULK
Real Estate, Insurance, Mortgage Loans
507 Ouachita Bank Phone 4303

GROCERY STORE
Stock and Fixtures
Will Stand Rigid Investigation
LOW RENTAL
W. D. KRAMER
506 Bres. Ave. Phone 6571
1 Block North Louisville

OWNER LEAVING TOWN. Grocery store and market for sale. Walk out proposition. Entire stock of fixtures. Phone 6259. 713 Washington. 6-4-P

GARAGE BUILDING doing good business. Large lot. Just off DeSiard Road on Powell St. $8,400. E. W. Cruse, 302 Ouachita Bank. Phone 5400.

CANDY FACTORY—Doing good business $10,000. Terms can be arranged. E. W. Cruse, 302 Ouachita Bank. Phone 5400.

FOR SALE
ESTABLISHED GROCERY BUSINESS
Good location. Store connected with 7-room house. Also 6-room apartment, 2 baths. Revenue from rent $125 monthly. Store fully equipped. Part cash, balance easy payments. Please call for particulars.
B. S. BRASWELL, Realtor
1006 Ouachita Bank Bldg.
Phone 2714 or 2372-J

85—Farms & Land For Sale

270 ACRES, 2 houses; 20 acres, fair house. Tourist court, good income. Many other bargains. C. A. Holland Real Estate Co., Heber Springs, Ark. 6-1-A

5-ACRE LOT with 4-room house on blacktop between I. C. Railroad and Hwy. 80 at Calhoun. G. S. Manning, Calhoun. Phone 1402. 6-4-A

3 ACRES OF LAND ON HWY. 80—18-room home with 2 baths. Ideal residence and location for citizens of Monroe, Rayville, and Delhi. $10,500.
GILBERT FAULK
Real Estate, Insurance, Mortgage Loans
507 Ouachita Bank Phone 4303

APPROXIMATELY 35 ACRES between Hwy. 80 and Arkansas Road. Close in. Back of McGuire Addn, Route 1, Box 27-W. Phone 5703-M. 6-2-P

320 ACRES between Old Bastrop Road and Fairbanks, about 14 miles out. Will sell land with all hardwood and pine timber for $6,000
E. W. Cruse Phone 5400

86—Houses For Sale

2314 GORDON AVE. Lovely 5-room home and 1 lot. Price reduced.
408 CARLTON—Semi-duplex. 4 rooms now vacant. $6,200.
507-1204-1206 SOUTH 3RD—Good well-built houses. 5 rooms each. Each lot 50x150. Prices $6,400, $6,600, $6,700.
601 SIXTH STREET. 6-room home. $5,500.
603 SIXTH STREET. 5-room home. $5,200.
304 STELLA ST., West Monroe—5-room house. Now vacant. $4,750.
309 ORANGE ST., Monroe—5-room house and bath, 2 lovely lots. Immediate possession of 3 rooms.
THOMAS ST., 3-bedroom home. Good condition. Lot 65'x50'. $5,750.
801 PARK AVE.—5-room house, good condition. $6,100.
500 LOUISVILLE AVE.—House to be moved off lot. Make me an offer.
BRES AVE.—6-room house in excellent condition, attic ventilation, 2 screened porches. $9,200.
MRS. L. G. GILLILAND
502 Rochelle Phone 1114 or 151

101 SCHOOL STREET
WEST MONROE
5-room house, bath, porch. Completely furnished. Large lot. Can be seen by appointment only. $6,000. E. W. Cruse, 302 Ouachita Bank. Phone 5400.

FRONT BEDROOM adjoining bath. Private entrance. 311 North 5th, Monroe. Phone 5756-W. 6-3-P

REAL ESTATE FOR SALE

86—Houses For Sale

3610 Gordon Ave.
6 room house, excellent condition.
Bargain at asking price.
$5,000
W. D. KRAMER
506 Bres Ave. Phone 6571
1 Block North Louisville

FOR G. I.
BRAND NEW 5 Room Home with screened porch Built in features. Beautiful hardwood floors. Attic fan Garage. Lot 76' x 153'. Almost immediate possession can be had. Reasonable down payment. Bal like rent. 703 Rochelle Ave
E. W. Cruse Phone 5400

THIS DOESN'T HAPPEN OFTEN!! HERE TODAY, GONE TOMORROW WITH BUYS LIKE THIS!!
800 STUBBS AVE.
NORTH SIDE, MONROE. WALKING DISTANCE OF BOTH GRAMMAR AND HIGH SCHOOLS
- Corner Lot.
- Beautiful Shrubs.
- 5 large rooms, plus sleeping porch, screened back porch.
- Venetian Blinds.
- New hot water tank.
- Almost immediate possession.

$5,300
Veteran can handle with about $400. Non Veteran with approximately $2,500.
LIST YOUR PROPERTY WITH US—WE GET RESULTS
SEE NICHOLS
TROY & NICHOLS
REAL ESTATE—INSURANCE
MORTGAGE LOANS
316 Ouachita Bank Bldg.
Phone 6537

5 ROOM HOUSE—$4,100
2603 South Grand St.
Good lot. Can be seen by appointment only. E. W. Cruse. Phone 5400.

For Sale
House
304 Bell (Morning Side Addn.)
Cash
MAKE OFFER
PHONE 464-J
J. Peyton Parker

3403 Breville Ave. $3,500
4 ROOM HOUSE and bath near Junior College. Lot, 70 x 160. E. W. Cruse. Phone 5400.

Lovely Two-Story Brick Home
1409 North Second St.
Large living room, dining room, breakfast room, kitchen, lavatory and large screened-in concrete floor side porch on first floor.
Three bedrooms, one a large master bedroom, and a beautiful tile bathroom with combination tub and shower on second floor.
Floor furnace heating system, an abundance of closets, finest quality hardware, beautiful oak floors and lifetime roof.
Brick double garage, concrete floor, store room and servants' toilet. Three-way light switch system into house. Breeze-way to house. Lifetime roof.
All walks, steps and driveway are of concrete or brick.
Lovely grounds (96½' x 150') with beautiful large oak and pecan trees, shrubbery, flowers and lawn. Quick possession.
Shown by appointment only.
H. L. ROSENHEIN, Realtor
815 Ouachita National Bank Bldg.
Phone 1307

WANTED TO BUY—5 or 6-room home, North Side. Will pay $7,500 or $8,500. I. & S. Realty. Phone 883, 2805. P. O. Box 800, Monroe, La.

FOR SALE
809 WOOD ST.
WEST MONROE
6 rooms, bathroom with commode (no tub), 3 bedrooms and hall with good hardwood floors. Lot, 50x150. Possession 15 days. $4,500.
B. S. BRASWELL, Realtor
1006 Ouachita Bank Bldg.
Phone 2714 or 2372-J

NEW HOMES FOR VETERANS
$200 DOWN
(minimum down payment)
Monthly payment as low as $33.31 per month
(plus taxes and insurance)
LOCATED:
Riverbend Addn., West Monroe
Near Junior College, Monroe
McGuire Addn., West Monroe
F. H. A. Constructed
5 Rooms
Some with Asbestos Siding
SEE NICHOLS
TROY & NICHOLS
REAL ESTATE—INSURANCE
MORTGAGE LOANS
316 Ouachita Bank Bldg.
Phone 6537

4 HOUSES FOR SALE AT PRICE ANYONE CAN AFFORD
With a small cash payment. Will carry the balance like rent.
Wm. J. WOOD
103 Carolina Ave., Monroe, La.
Phone 3028-M

3-ROOM HOUSE, large porch. Lot 50x150. $1,850. Immediate possession. Blanks Ave., West Monroe, W. W. Moza. 6-4-A

REAL ESTATE FOR SALE

86—Houses For Sale

WANTED TO BUY AT ONCE—2 or 3-bedroom home near College Place Baptist Church or this section I & S Realty Phone 883, 2805. P. O. Box 800, Monroe.

BY OWNER—8-room house, all built-in features. This is a comfortable home Phone 1167 or 173-J

LARGE NEW 4-ROOM HOUSE
Bathroom without fixtures, lights, water, gas. House hardly finished. Acre land. $5,000. On White's Ferry Road, ½ mile from West Monroe Golf Course. E. W. Cruse, 302 Ouachita Bank. Phone 5400

5-ROOM HOME and garage apartment Home has 2 porches and bath, completely furnished. Attic fan Garage apartment consists of one large room and bath Large lot 140'x415'. Faces 140' on Shreveport Highway City water, lights, gas Possession on or before 30 days. Located near Claiborne School. $7,900. E. W Cruse, Phone 5400.

FIVE ROOM HOUSE, bath, 2 screened porches, garage. Corner lot, 50 x 160. Paving paid. 601 North 5th, West Monroe. $4,200. E. W. Cruse, Phone 5400.

FOR SALE
DUPLEX
312 Louise Ann Ave.
$6,000
B. S. BRASWELL, Realtor
1006 Ouachita Bank Bldg.
Phone 2714 or 2372-J

I. & S. Realty
PHONE 2805-883
TWO-BEDROOM HOME on DeSiard Road. Completely furnished. $8,000.
THREE-BEDROOM HOME on South Side, Monroe. Perfect repair. $9,000.
NEW 4-ROOM HOUSE, bath (no fixtures). Close to Cheniere Dam, West Monroe. $4,500.
NEW 2-bedroom house, 2 baths. In Fairview. Just completed. Can be financed.
TWO-BEDROOM HOUSE with attic ventilation. On Wilson St., West Monroe. 6 lots $6,250.
THREE-BEDROOM HOUSE, 2 baths. Just at edge city limits of West Monroe. Perfect repair. All city conveniences. 4 lots. $8,300. Immediate possession.
TWO-BEDROOM HOUSE on South 3rd, West Monroe. $4,450. Immediate possession.
LOVELY country home on Hwy 80, West Monroe. 10 acres ground. $6,000. Possession with deed.
THREE-BEDROOM HOME on Lovers Lane. Attic ventilation. Gorgeous grounds. $8,700. Owner will finance.
TWO-BEDROOM HOME on Austin Ave., West Monroe. $6,500.
BEAUTIFUL building lot, 55 x 160, College Ave. ½ block off Webster. Many new homes now being built in this area Priced at $550.
LOVELY HOME on Grayland Lane, new roof. Corner lot. Beautiful flowers and shade trees. $8,750.
3-ROOM house with bath. North side West Monroe. Floor furnace, attic fan new roof. 12 bearing peach trees. On bus line, $4,250. Possession July 15th.
DUPLEX, GORDON AVE.—One side now vacant. Lot 65x150. $8,000.
LOVELY 3-BEDROOM HOME—Perfect condition. On North 5th St. near Neville. Best neighborhood

LOTS
Downey Lane $1,500
Bres Ave. $1,350
ALSO Marie Place, Fairview; Myrtle St., Fairview; Riverbend Addition, West Monroe, and many other locations.
BEAUTIFUL CORNER LOT—Marie Place, 76x150½. Paving paid $2,600.

Houses To Be Moved
5-room house $2,000
5-room house with asbestos roof .. $2,300
5 two-room houses on Jonesboro Hwy. $280 each or for all $1,400

I. & S. Realty
PHONE 2805-883

SUBURBAN HOME
Near Claiborne School, Hwy. 80, W. M. 3 bedrooms, city water, lights and gas. 23 acres with 10 under cultivation. Immediate possession. Phone 4396-J. 6-4-A

How Would You Like To Own One Of These!! HOMES
207-212 BELL AVE., Cole Addn. New modern 5-room homes. Hardwood floors, ample closet space, plenty wall plugs.

409 NORTH 10TH ST., West Monroe. 5-room house, no bath. Lot 50'x295'. A bargain at $1,850 if sold at once.

4-ROOM HOUSE, practically new. One acre of land more or less. Near Tichell store on Winnsboro Rd. $2,750 for quick sale

5-ROOM HOME—3 acres of land. Necessary out houses. Very good condition. 12 miles from Monroe on Farmerville Road $3,875.

104 CLAIBORNE, North Side, West Monroe, 6-room house. 2-car garage. Lot 80 ft. by approximately 104 ft. Some repairs needed. A bargain at $3,750.

3111 LEE AVE.—6-room house, nearing completion. Built of best grade lumber. Modern in every detail. Fluorescent lights. Wall heaters. Lovely front screened porch, glassed-in back porch. COMPARE and you will buy this home.

3-ROOM HOUSE—Extra large rooms. Very good roof. 2 lots 100'x150'. Just east of Dan's Place on Winnsboro road. $2,250 for quick sale.

3-ROOM HOUSE, one acre land on Natchitoches Rd. $1,100.

BUSINESSES

MODERN RESTAURANT, South Monroe Doing good business. Equipment practically new. Will take about $3,000 to consummate this deal. Worth investigating.

EXCELLENT BUSINESS LOCATION. 100 feet on Cypress St., West Monroe, running back 150 feet on Flanagan.

STORE BUILDING—16x24, front 14x15, with stock of merchandise. Six-room house, attic ventilation, gas, lights, water. Two-story barn, 32x34, 40 acres on Monroe-Farmerville Road, Route 15 Price reduced $6,000.

GROCERY STORE, stock and fixtures on Cypress, West Monroe. Excellent location, doing good business. Owner ill $4,750.

FARMS

448-Acre Farm
320 Acres in cultivation, 128 acres in hardwood timber. House for owner, 7 tenant houses, 2 oat bins, hay barn. 40x60, mule barn, 30x50, tractor and tool shed Combine shed, 5 water wells gas and electricity on premises. Monroe-Columbia paved highway divides property. 1½ miles from grade school 7 miles from Monroe city limits. Farm known as "Perseverance Plantation." All equipment necessary to operate farm included. This is considered one of the most productive farms in Ouachita parish. Price $27,500.

40-ACRE FARM. 4-room house. One barn. 4 head livestock, farm implements. Good land. 7 miles southeast of Rayville. 2 miles from producing oil well ½ owner's royalty. Bargain if sold at once. $5,250

LOTS

2 LOTS on College Ave. in Crescent Bend Addn. Fronting 110' on East side of College and running back 175'. The two lots for $850.

IF YOU NEED A HOME I HAVE WHAT YOU WANT IN ANY SECTION OF MONROE OR WEST MONROE.

TO SELL OR BUY YOUR SOLUTION IS TO CALL

W. D. KRAMER
Real Estate Broker
506 Bres Ave. Phone 6571
One Block North of Louisville

REAL ESTATE FOR SALE

86—Houses For Sale

LOVELY FURNISHED 6 room home in ideal location. 1114 South 2nd. Venetian blinds, screened porch, porte cochere, garage. Very reasonable. Possession 15 days. $7,500.
VERY LARGE 3 bedroom home with 2 complete baths. Good repair. 30? Bres Ave. Reasonably priced. Will sell furnished or unfurnished.
4 ROOM HOUSE with screened porch. 310 Drew St., W. M. Lot, 50 x 157. $3,500. Early possession.
LUTHER REED & CO.
202 Heninger Bldg. Phone 3050

GOOD 5 ROOM HOUSE, bath, 2 porches. Lot, 50 x 150. 3805 Dick Taylor St. Owner leaving city—Immediate possession. $4,500. E. W. Cruse, 302 Ouachita Bank. Phone 5400

FOR SALE
VACANT—North side Monroe, 3 bedrooms hardwood floors Phone for information
901 GEORGIA ST.—New house, 3 bedrooms and bath, hardwood floors Very attractive interior 2 lots May be purchased through G. I. Loan.
2304 LEE AVE.—4 rooms and bath. Chicken house and garden
1001 SOUTH GRAND—7 rooms and bath Hardwood floors, asbestos roof, floor furnace
SEVERAL DESIRABLE LOTS
B. S. BRASWELL, Realtor
1006 Ouachita Bank Bldg.
Phone 2714 or 2372-J

FOR SALE—Beautiful modern three-bedroom home 30 miles from Delhi field by paved highway in parish seat. All utilities. Attractively priced for quick sale. Box 821, New Orleans 2, La.

8 BLOCKS FROM DESIARD—Corner location. 3 complete apartments. Very desirable neighborhood. $10,500.
GILBERT FAULK
Real Estate, Insurance, Mortgage Loans
507 Ouachita Bank Phone 4303

FHA AND G. I. LOANS
GILBERT FAULK
Real Estate, Insurance, Mortgage Loans
507 Ouachita Bank Phone 4303

Will Sell or Trade Lovely 2-Bedroom Home
In Lake Charles, La.
In most desirable location on Ninth St., for duplex or home on North Side or near Junior College in good neighborhood.
MRS. L. G. GILLILAND
502 Rochelle Phones 1114, 151

NICE 3-BEDROOM HOME on south side. Lifetime roof. Large lovely lot.
2 NEW 4-ROOM HOUSES, bath without fixtures. Front and back porch. On nice size lot. Near Brown Paper Mill on Smith Road. Both together for $6,500.
NEW 5-room house, bath (no fixtures), hall. Sub-floor, hardwood floors throughout. Gas and lights. Pump water. $4,200. Located 3 miles out on Sterlington Road., Just beyond Va Jon.
110 LINDBERGH ST., West Monroe. 6-room house, front and back porch, venetian blinds, bath with all fixtures. Lights, water, gas. 3 lots $6,000.
LOTS! LOTS!
LOT on Georgia Street. 50' x 150'. $550
LOT in Cole Addn., near College. $1,050.
2 LOTS on Splane Drive, West Monroe. 75' x 180' each. $675 each.
1 ACRE of land, 3 miles out on Sterlington Road. $475.
COLORED PROPERTY
6-ROOM HOUSE, 1405 Texas Ave. Owner will recondition throughout. $2,500.
C. E. BUCKLEY
1215 St. John Phone 1074

FOR SALE—12-room two-story colonial home, with two baths, beautiful floors and structurally sound throughout, located on corner lot two blocks South of Louisville, walking distance of DeSiard; suitable for rooming house, clinic, beauty salon, or office building. We consider this to be a good investment in a semi-business area. Shown by appointment.
McClendon Realty Co.
Phone 3862 417 Heninger Bldg.

FOR SALE
214 PARGOUD AVE.
Very attractive 5 rooms and bath, glassed-in porch, attic ventilation, hardwood floors, new paint. 2 lots 100 x 150 May be purchased through G. I. Loan. $8,000.
B. S. BRASWELL, Realtor
1006 Ouachita Bank Bldg.
Phone 2714 or 2372-J

WANTED TO BUY QUICK—2 or 3-bedroom home around $5,500 or $6,000 in McGuire Addition, West Monroe. Cash deal I. & S. Realty. Phone 883, 2805. P. O Box 800, Monroe, La.

HAVE BUYER for real nice house, 3 bedrooms or more, on South Side. Will pay cash. Call me I. & S. Realty. Phone 883, 2805. P. O Box 800, Monroe.

WANTED TO BUY—House and about 5 or 10 acres of land 5 or 7 miles out on Hwy. 80, West Monroe. Will pay cash Write P. O. Box 800, Monroe, La.

WANTED TO BUY—2-bedroom house in North of South West Monroe. I. & S Realty. Phone 883, 2805, P. O. Box 800 Monroe.

MY HOME in Bastrop, 304 Jackson St. 2 bedrooms, dining room, kitchen, breakfast room, large living room opening on screened porch. Back porch. Hardwood floors. Most desirable location. Lot, 155 x 160. Shown by appointment. Apply 321 Wood St. Dr. Reitzell. 6-2-P

VACANT—Newly decorated 3-bedroom house in nice residential section. 208 Linderman, West Monroe. $7,000. Mrs. H. V. Collins, phone 3990. 6-3-P

HOUSES FOR SALE
NEW HOUSE—Vacant. 712 Wilson St. 4 rooms, bath without fixtures. Corner Wilson and Phillips Sts. Lot, 65 x 100. Ideal location for combination store and residence. For quick sale—$2,400.
NICE 6 ROOM HOUSE, 10 acres land, small orchard, nice bearing pecan trees, large barn. Love Place, Linville, La For quick sale—$2,750.
5 ROOM HOUSE, bath, porch, 3300 Gordon Ave. 2 lots. Paving paid. $5,000. Can be handled on G. I. Loan.
NEW 6-ROOM HOUSE, breakfast room tile bath rubber tile floor in kitchen tile drain. Large screened in porch Double garage, laundry room Floor furnace, attic fan Large lot 107'x400' Bon Aire Drive, Edgewater Garden $13,250 Shown by appointment only
NICE 8-ROOM DUPLEX—2 baths, 2 porches, 3-room garage apartment with bath, 3-car garage 2702 Gordon Ave Can be seen by appointment only $9,500
PRACTICALLY NEW 4-room home (without fixtures). Lot 50x150. 810 Florida St. Immediate possession $3,150
NOW VACANT—3-room house, 306 Vick St., 4th house from Lassiter's Filling Station near Brown Paper Mill Good barn. Lot, 50 x 100. $1,800. $800 down, balance like rent.

ACREAGE
117 ACRES. Good 4-room house. Work shop, garage, storeroom, poultry house large barn, 2 good water wells. No swamp land, all can be cultivated to grow anything. Good John Deere Tractor. Tools 5 Miles East of Tallulah, mile off Hwy. on good gravel road Known as C. H Whittaker Place. $7,500.
40 ACRES, good 5-room home, bath. All modern conveniences. Lights, water, Butane gas. Located ¾ mile from Monroe-Columbia Hwy. on Harmon-Johnson Road. $5,500.

BUSINESS PROPERTY
5-ROOM HOUSE (bath without fixtures) Washateria with all equipment, doing good business. 3 lots. Good location near city limits of West Monroe. $6,000
BUSINESS BUILDING, now leased. Revenue $100 to $125 per month. Across from Union Oil Mill, Trenton St., West Monroe. $7,900.
E. W. CRUSE—Phone 5400
302 Ouachita Bank Bldg.

REAL ESTATE FOR SALE

86—Houses For Sale

FOR COLORED, desirable home. Lot 100'x100'. On Church St. $1,753.50.
GILBERT FAULK
Real Estate, Insurance, Mortgage Loans
507 Ouachita Bank Phone 4303

4-ROOM HOUSE and bath (no fixtures). Lot 100x150. Close in on Winnsboro Road. Terms.
Mr. or Mrs. Porter, Realtors
1014 North Second Phone 5306

406 STONE AVE.
Large 6-room house, bath, porch, lot. All in good condition. Possession on or before 45 days. Price $5,600. Can be handled through G. I. Loan. E. W. Cruse, Phone 5400. 6-4-A

COLORED PROPERTY—5 rooms and bath. 2 small cottages 18th and Adam. Lot 50x145 Priced to sell.
MRS. R. E. DAVIS
1503 Emerson St. Phone 1094

6 ROOM HOUSE, bath, tile sink. Best condition. Lot, 50 x 150. 1402 South 3rd St. Possession within 15 days. $6,500 E. W. Cruse, 302 Ouachita Bank. Phone 5400.

87—Lots For Sale

GLENMAR AVE. Four lovely lots in 800 block. Prices range $1,350, $1,450 and $1,500.
RICHMOND ST. 3 lots, prices range $400, $500 and $650.
CHAUCIER ST. Lot 92½x150. $900. 2 lots. Corner Stubbs Ave and North First, facing south. Price reduced.
2 BEAUTIFUL high lots on North 9th St. McGuire Addition. $1,000.
2 BEAUTIFUL LOTS, corner McGuire and DeSoto near Junior College. 70x160 each.
LOT, corner Wilson and Parker.
SOUTH GRAND, 3600 block. $900.
FILHIOL AVE. near Junior College. Lot in 1800 block. $400.
LOT in Bawcomville across from Linville School 200x769. Lights, gas, water.
LOT in 1600 block North 7th St. facing east. 70x150.
LOT in 800 block of Crosley. 88x150.
LOT on Mississippi St. 50x150. $325.
MRS. L. G. GILLILAND
Phone 1114 or 151

LOT facing Loop Rd., 50x150. In Highland Park Addition. Very reasonable, $500 cash Phone 3050 or 989.

VERY DESIRABLE LOT ON MARIE PLACE. 140'x150'.
GILBERT FAULK
Real Estate, Insurance, Mortgage Loans
507 Ouachita Bank Phone 4303

BEDROOM with twin beds. Close in. Working girls preferred. Phone 6571. 6-3-A

FOR SALE
Several Desirable Lots
COLE ADDITION
B. S. BRASWELL, REALTOR
1006 Ouachita Bank
Phone 2714 or 2372-J

BEFORE YOU CAN BUILD
YOU MUST HAVE A LOT
2 LOTS, 75x150 each, on Isabelle St., 2 blocks off Loop Road on black-top street. $1,075.
LOT 50x150 on Vernon St. South side Monroe. $450.
LOT, 87½x180 on North 8th in McGuire Addition, West Monroe.
LOT, 75x150, on Sherrouse Ave., 1 block off DeSiard Road. $1025. $325 cash, balance $20 per month.
LOT, 180x200, on Park Ave., in Fairview Addition $30 per front ft.
LOT 50x150 in 3300 block Gordon Ave. $690 $250 cash 4 years to pay balance.
TWO LOTS, 70x160 each, corner McGuire and Claiborne Sts., Cole Addition near Jr. College Corner lot $875, inside lot $825 Both for $1600
CORNER LOT, 80x60 on Claiborne and Trenton, West Monroe. For quick sale, $450.
3 LOTS, (55' x 175' ea.). Located near brick home on Cole Ave., Crescent Bend Add. $375 each.
202½ FT. BY 200 FT. LOT located 175 ft. east of College Ave., facing north on Grant St. Price $1,200. Would sell 100 ft. for $609.
LOT 50 x 150 on Spurgeon Dr., behind College Grocery Store. $640.
E. W. CRUSE
302 Ouachita Bank Phone 5400

75' x 150' LOT on Harrison across from Sherrouse school—lot already leveled, driveway with culvert, high ground, one of nicest remaining lots in Sherrouse Park addition. Contact Mrs. Reitzell, 512 Mills St. in West Monroe.

FOR SALE Well drained lot 50x150', in good neighborhood on Stewart St., between 4th and 5th, West Monroe. Cheap. Phone 1039-R. 6-5-A

LOT, 70x166 FT., on Forsythe Ave. between 3rd and 4th St. Sidewalks laid Paving paid Lots graded and landscaped Phone 2479 4-30-P

88—Real Estate Brokers

C. E. BUCKLEY
1215 St. John Phone 1074

OUACHITA REALTY CO.
Located Across From Morgan & Lindsey Upstairs
212½ Trenton, W. M. Phone 3925, 4340

LISTINGS SOLICITED
E. R. & LELA K. BREARD
Kusin Bldg. Phone 649 or 2548

W. D. KRAMER
506 Bres Ave. Phone 6571

CHARLES J. WYLY, BROKER
DELHI REAL ESTATE
PHONE 187 OR 268, DELHI, LA.

I. & S. REALTY
Houses, Lots, Farms Listings solicited Best selection in Monroe. Phone 2805-883. Open all day Sunday Mrs. Ed Harper, Jr., Mrs. Alice David.

McCLENDON REALTY
417 Heninger Bldg Phone 3862

GILBERT FAULK
REAL ESTATE BROKER
FARM LOANS AND F. H. A. LOANS
507 Ouachita Bank Bldg. Phone 4303

If You Want To Sell—Call
TROY & NICHOLS
Phone 6536 or 6537

LOTS LEASES LANDS
See J. H. WATKINS
323 Trenton, W. M. Phone 420

REALTY SALES & LEASING COMPANY
Commercial-Residential-Farm Property
LISTINGS SOLICITED
326 Bernhardt Bldg Phone 4973

LISTINGS SOLICITED
Mrs. R. E. Davis, Phone 1094

LISTINGS SOLICITED
B. S. Braswell, Realtor
1006 Ouachita Bank. Phones 2714 2372-J 4-30-P

E. B. JOHNSTON
Real Estate Broker
317 Bernhardt Bldg. Phone 45 4-30-P

H. L. ROSENHEIN, Realtor
815 Ouachita Bank Bldg. Phone 1307 4-30-P

WALLACE D. EZELL
Farm Lands—Farm Loans
Phone 728-R 504 Auburn Ave., Monroe. 6-1-A

91—Wanted—Real Estate

WANTED TO BUY AT ONCE
4 or 5-room house in Ransom Addn., or thereabout. Also 5-room house in South or North West Monroe and in South Monroe.
W. D. KRAMER
506 Bres Ave. Phone 6571
One Block North of Louisville

RED CROSS IS CLOSING YEAR

Final Meeting For Fiscal Year Held; Reports Rendered

The Ouachita Parish Chapter Red Cross Board recently held the last meeting of this fiscal year.

George Snelling, Jr., fund campaign chairman, reported that it looked like the campaign would close with a deficit of $4,000. Mr. Snelling stated that he was re-soliciting some of the big donors and that contributions were still being received.

O. N. McNeil, building committee chairman, reported that the downstairs of the Red Cross building is leased to two tenants

A new home service policy was presented by Everett Burgoyne. This policy has been made by a committee that had studied the needs of Ouachita parish for approximately two months. A great deal of work had been spent on the formation of this policy. This committee is composed of Gilbert Faulk, chairman; Everett Burgoyne, Jeff Caldwell, C. B. Braun, Alva C. Huffman, F. C. McConnell, Mrs. C. M. Strauss, Mrs. R. M. Troy, Mrs. Janet Lynch, home service secretary, and Mrs. Taunton Veazey, executive secretary. This policy was adopted by the board.

Arsene J. Denoyer, Red Cross field director, Veterans Administration, Shreveport, was introduced and gave an interpretation to the board of claims service, explaining the work being done in this community.

Dr. Fred A. Marx, chairman of the blood bank, reported that the Ouachita blood bank had been in operation since June, 1946, and that 336 pints of blood had been drawn and that the cost of this project to the chapter to date had been $738.88, which means a considerable saving to the community if the blood had to be purchased at a minimum of $25 per pint. Dr. Marx stated that securing donors was still a problem and that some of the families using the blood did not either feel or understand the responsibility of replacing in order to keep the bank in operation.

Mrs. Forrest Seaman, Junior Red Cross chairman, reported that four delegates were going to the Cleveland National Convention on June 6. They are "Chuck" Anders, St. Matthew's High School; Betty Ann Cruthirds, Neville High School; Jimmy Padgett, Ouachita Parish High School, and Maxine McKenzie, Ouachita Parish High School. These young people are especially to be commended. As the Junior Red Cross is bearing its own expenses, no money will be taken from the general fund. "Chuck" Anders was selected by area headquarters in Atlanta to appear on the National Forum. His topic is "Organization Of The Junior Red Cross Council." This is an honor of which the chapter is very proud.

O. N. McNeil, chairman of first aid and water safety, reported that three classes in first aid had been taught and that Red Cross would have two instructors at the pool during the summer to teach free swimming classes.

In the absence of Mrs. D. L. Nicol, nutrition chairman, Mrs. Veazey reported that 78 Junior Red Cross girls of the intermediate age had completed cooking classes of ten lessons which are especially designed for teen agers. Mrs. Mildred Swift, city demonstration agent, is instructor for this group. Many of these students are Girl Scouts who are earning credit on their home-making badges. The class is open to anyone of intermediate age and the project will be continued throughout the summer months. This has proven to be a very popular project. Due to the limited equipment in the nutrition room, only ten girls can be taught at a time.

Tom Hicks, disaster chairman, reported that in the last three months ten one-family fire disasters and two flood disasters had been aided with a total disbursement of $312.91.

Mrs. Dewitt Milam, chairman of volunteer special services, reported that 400 workers had served 4,000 hours during the last three months. She also stated that women were still needed to complete the quota of sewing. The canteen corps is active, making sandwiches bi-monthly for the crippled children's clinic. Nurses aides are active at the blood bank and assisting with crippled children. The knitting corps is working to complete an old quota. Mrs. Milam stated that staff assistants were very badly needed for the volunteer desk in the office.

Mrs. Milam's resignation was read, to be effective June 30. Appreciation for her valuable services to the chapter since 1939 was expressed by the board.

R. M. Troy, chapter chairman, appointed the following nominating committee: E. C. Gibson, Tom Hicks, Ted Allen and Mrs. Milam. Mr. Troy stated that the annual meeting would be held July 9, 1947.

Deep regret was expressed at the passing of two of our valuable board members, Mrs. Harry Black and Mayor D. C. Golson, and resolutions from the board are being sent to each family.

The following board members were present: R. M. Troy, chapter chairman, Ted Allen, Bob Burns, E. R. Dawson, Mrs. F. W. Ashcraft, O. N. McNeil, Sig Masur, Tom Hicks, George Snelling, Jr., James Trousrest Seaman, Dr. Fred Marx, M. E. dale, Jr., Charles Mitchell, Mrs. For-Pickett and Mrs. Taunton Veazey, executive secretary.

Serve up substance and pungent flavor in a dish of scalloped onions and peanuts.

GOING TO CLEVELAND

Shown above left to right are "Chuck" Anders and Jimmy Padgett. The girls are (also left to right) Betty Cruthirds, Mrs. F. Seaman and Maxine McKenzie. They are delegates from the junior Red Cross in Monroe to the national Red Cross Convention in Cleveland, Ohio, which opens June 9 for a four-day meeting.

STUDENTS WILL VISIT CLEVELAND

"Chuck" Anders, popular St. Matthew's high school student, has been selected not only to attend the Junior Red Cross national convention in Cleveland, O., this month, but also he is to be on a panel discussion on the subject: "Organization of Junior Red Cross Councils." He will be the first on this program, leading the discussion. It is expected that there will be 1,000 Junior Red Cross delegates present.

Others besides Anders who will attend from here are Betty Cruthirds, Neville High School; Jimmy Padgett, Ouachita parish high school and also Maxine McKenzie will attend although not a junior.

These members are financing the trip by their own efforts.

Mrs. Forrest Seamon, junior Red Cross chairman, will accompany the young people to Cleveland.

CAMERA ENTHUSIAST DROPS IN NEW YORK

NEW YORK, May 31.—(AP)—A camera enthusiast, who told police he wanted to take pictures from a bird's eye view of the city, bailed out of a plane over the crowded Times Square area today and parachuted down into a backyard on 44th Street, a few hundred yards from broadway.

The jumper, who identified himself as Leonard D'Attolico, 26, of Brooklyn, carried a 16 millimeter motion picture camera and said he made shots of the Times Square area as he floated to earth. He had two parachutes strapped to his back but used only one.

D'Attolico, who declared he would make another attempt in the hope of landing in the center of Times Square, told police he had rented a two-seater plane at Amityville on Long Island and had assured the pilot he wanted to bail out over Long Island.

The parachutist said that when he climbed out on a wing as the plane passed over the Empire State building, the pilot Lee Corbissiano, begged him not to leap but he ignored the plea.

D'Attolico was arrested and charged with endangering the life and health of the public, a violation of the sanitary code.

Corbissiano, who is 19, landed the plane at Floyd Bennett Field. He said he had tried to stop D'Attolico from climbing to the wing and, failing to do so, had swerved his plane toward the East River, hoping the man would land in the water and not endanger lives.

Asparagus should be handled tenderly and cleaned under running water. Special attention should be paid to the tips and to the scales on the side, for these are the places where sand and dirt will stick.

GIRL SCOUTS TO ENJOY CAMP

Will Start Outings June 17 And Will End On July 3

The Girl Scout day camp will be open June 17 to July 3. Day camp is exactly what the name implies—camping by the day. Any girl from seven to 18 years of age who would like the fun of outdoor living in a lovely woodsy place, to folk dance in the meadow, to sing around the campfire circle, to stay at camp overnights, to build fires and to cook out-of-doors, learn crafts, see wild flowers, trees and birds, would enjoy Camp Happy Land.

Trained, experienced leaders will serve as counsellors. A registered nurse will serve on the camp staff. All sanitation requirements are adequately met. It is recommended that all girls have typhoid shots.

Camp fee will be $3.30. This includes bus fare ($1.80), milk, and craft materials. Campers pay $1.00 registration fee, the remainder of the fee is payable on the first day of camp.

All registrations must be made at Girl Scout office by June 5. Buses will meet children at the Junior College at 9 a. m., Georgia Tucker School at 9:15 a. m., at the courthouse at 9:45 a. m., at Crosley School at 9:50 a. m. Children will return to Crosley at 4:10 p. m., courthouse, 4:20 p. m., to Georgia Tucker at 4:45 p. m., and to Junior College at 4:50 p. m.

What to wear: Cool wash dress or short with shirts, no halters; socks; comfortable shoes.

What to bring: Drinking cup, scout knife (if you have one), nosebag lunch (very important), a blanket or ground covering, a smile.

Milk will be served to all campers—cost is included in fee.

A day at camp:

9:30—Camp opens.

9:30-10:30—Games and singing.

10:30-12:00 — Unit activities, nature study, outdoor crafts, sketching, trail cookery.

12:00-12:30—Lunch.

12:30-1:30—Rest hour. Story telling.

1:30-3:00—Unit activities, folk dancing, dramatics, games, gardening.

3:00-3:30—General campfire program.

Unit activities are planned by the girls with their unit leaders. Their program will follow the interest of the girls.

The Girl Scout day camp will not interfere with the Girl Scout swimming program being sponsored by the Girl Scouts and the Red Cross.

The U. S., automobile industry has approved a plan to make all bumpers the same height, thus eliminating in the future the frequent annoyance of locking bumpers with cars in front or in back.

'BEST TEACHER OF 1947' IS SELECTED

CHICAGO, May 31.—(AP)—Miss Aline Neal, 46, a fourth grade school teacher at Jackson, Miss., has been named "the best teacher of 1947," in a nation-wide contest conducted among school children, sponsors announced today.

Special recognition awards went to Mrs. Dona V. Corwin, a teacher in the San Carlos Indian school, San Carlos Ariz.; Roy Fisher, a high school English teacher, Volens High School, Nathalie, Va., and Miss Elsie Lindgren, a high school teacher for physically handicapped children, Delano School, Kansas City, Mo.

More than 33,000 letters were written by school children on "The Teacher Who Has Helped Me Most." The letters were judged and an investigation made before the winning teachers were selected. Miss Neal was recommended by a former pupil, Edgar Nation, Jr., 10, who won a $100 prize for the best letter.

Miss Neal was awarded $2,500 and the Special Recognition winners $500 each in the contest conducted by a radio program (The Quiz Kids).

COUP IS RECOVERED

The State Police Post of Monroe announced yesterday the recovery of a 1936 Buick convertible coup, owned by Fred Ronse of Fayetteville, Ark. The automobile was stolen at Fayetteville May 12. State policemen recovered it in Talleah where it had been abandoned for several days.

Consumption of canned fruit juices (including pineapple, grape, apple, and others) by civilians is estimated at 15 pounds per capita in 1946.

ANNOUNCEMENT

I wish to announce that effective as of June 1, 1947, I will discontinue my law office at 503 Bernhardt Building, Monroe, and will thereafter be located in the Police Jury Building (formerly the Draft Board office) in Farmerville, Louisiana, where I will be permanently located for the general practice of law.

JAMES T. SPENCER

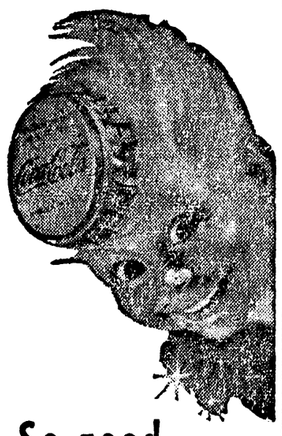

So good with food

COCA-COLA BOTTLING COMPANY
MONROE, LA PHONE 184

KEEP IN TRIM
AT
JOHNSON BROS. BARBER SHOP
103 Catalpa Phone 1853

2 great ways to enjoy your VACATION in the WEST

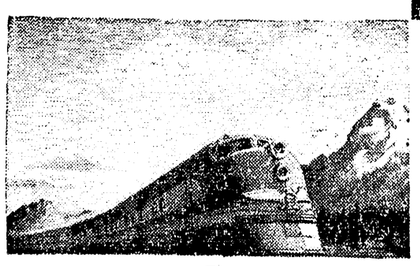

the COLORADO Eagle

FASTEST SERVICE TO THE COLORADO ROCKIES....

Your vacation begins the moment you step on the streamlined Colorado Eagle. You won't notice its diesel-powered speed as you glide along in those smooth rolling, sound-proofed cars. Your relaxation starts right away... in comfortable reclining seat coaches... in the privacy of your bedroom or roomette... or in your pullman seat. You'll enjoy dining and chatting with your fellow passengers in the handsomely appointed diner lounge. The Colorado Eagle provides through service daily between St. Louis, Kansas City, Pueblo, Colorado Springs and Denver.

the ROYAL GORGE

MOST GLORIOUS SCENIC ROUTE TO CALIFORNIA...

On Missouri Pacific's Royal Gorge you go *through* the Rockies... not *around* them! Imagine looking from your window at cliffs towering a thousand feet above you! During the 10-minute stop in the Royal Gorge you'll enjoy a breath-taking survey of this magnificence of nature,—just one of the many scenic thrills along this route! Through service daily between St. Louis, Kansas City, Salt Lake City, and San Francisco. Your choice of modern accommodations: coaches... tourist and standard sleepers... and, of course, you eat as you ride in pleasantly appointed dining lounge cars.

SAY "Charge It" If you like...

Use your Credit Card on all Missouri Pacific trains for rail and Pullman tickets, or Dining Car meals.

WRITE OR PHONE FOR YOUR COPY OF THIS BEAUTIFUL FOLDER.

MISSOURI PACIFIC LINES

M. E. Pickett
Virginia Hotel Bldg.
Monroe, La. • 2400

Please send copy of your Western Vacation Lands folder.

*Name*_____

*Address*_____

*City and State*_____

WHERE DO YOU LIVE?

Borrow all the money you want from us, regardless of WHERE you live. Two convenient locations: 500 Walnut Street, Monroe, and 1217 Texas Avenue, Shreveport. People come from all over the country to borrow from us on their cars, or almost anything they own. We often lend from $50.00 to $5,000.00 in ten minutes. We never keep a customer waiting longer than necessary. We are headquarters for CASH. Come and get it!

MOTORS SECURITIES Co., Inc.
500 Walnut St.
Monroe, La.

AN OLD ESTABLISHED INSTITUTION TAKES A NEW NAME...

LIFE Insurance Company of GEORGIA
THE OLD RELIABLE • SINCE 1891
HOME OFFICE — ATLANTA

... for more than half a century known as
INDUSTRIAL LIFE AND HEALTH INSURANCE COMPANY
OF ATLANTA, GEORGIA

OVER the years, the Industrial Life and Health Insurance Company has grown in size and usefulness, serving the needs of millions of people. It is continually growing in service, furnishing security through life insurance of every type—Ordinary as well as Industrial, thus meeting the insurance requirements of all—from the weekly wage earner to the top-ranking executive. The company has long felt the need of a name less restrictive in meaning, since Industrial is only one of several types of life insurance. As the company proceeds with its growth it will remain steadfastly true to the principles which have guided it under the same charter since 1891—making still greater contributions to the strength and security of the South which gave it birth more than half a century ago.

A Message from the President:

IN PRESENTING its 55th annual financial statement, LIFE INSURANCE COMPANY OF GEORGIA invites your attention to the following interesting facts:

The Company had in force at December 31, 1946, $418,966,261.00 of insurance. The Company's total admitted assets now exceed $25,000,000 and are diversified as shown below which graphically illustrates the important part the Life Insurance Company of Georgia is playing daily in the maintenance, improvement, and progress of your community, its railroads, schools, highways, public utilities and homes. No investment of the Company is in default as to principal or interest.

The Company has on hand above all liabilities (including reserve liability) $9,346,319.39 for the additional protection of policyholders. For each $1.00 of liability there is $1.59 in assets of proven quality.

The Company during 1946 increased the number of policies in force by 307,078 and the amount of insurance by $94,328,405.00—its assets by $5,526,459.38. The Company during 1946 paid to policyholders and beneficiaries of deceased policyholders $5,870,877.80, and gave employment directly to more than 3,000 people.

J. M. McEachern
PRESIDENT

Condensed Financial Statement as of December 31, 1946

ADMITTED ASSETS

U. S. Government Securities	$ 7,620,953.94
State, County and Municipal Bonds	5,588,654.59
Railroad, Utility and Industrial Bonds	5,842,151.18
Stocks	1,516,723.00
Mortgages (First Liens)	2,278,816.47
Real Estate (Home Office)	344,592.24
Cash (in Banks)	1,650,239.01
Interest Due and Accrued	140,888.54
Premiums in Course of Collection (net)	286,411.90
Miscellaneous Assets	3,925.00
Total Admitted Assets	$25,273,355.87

LIABILITIES and SURPLUS

Policy Reserves	$13,493,996.00
Reserve for Sickness and Accident Claims	228,627.05
Death Claims Due and Unpaid	NONE
Claims Reported but Pending Proof	66,499.85
Reserve for Unreported Claims	100,000.00
Premiums and Interest Paid in Advance	664,265.66
Estimated Amount Due or Accrued for Taxes	423,302.55
Reserve for Payment to Inactive Employees	376,803.00
Agents' Bond Reserve and Interest	430,579.90
Miscellaneous Liabilities	142,962.47
Total Liabilities except Capital	$15,927,036.43
Voluntary Contingency Reserves, Surplus Funds and Capital for further Protection of Policyholders:	
General Contingency Reserve	$ 1,200,000.00
Morbidity Fluctuation Reserve	500,000.00
Unassigned Surplus Funds	3,646,319.39
Capital Stock	4,000,000.00
	$ 9,346,319.39
Total Liabilities and Capital	$25,273,355.87

LIFE INSURANCE COMPANY of GEORGIA

Still the Old Reliable, with the same friendly agency force and management

Clubs
Activities
Interests

SOCIETY SECTION

Monroe Morning World

Sunday, June 1, 1947

SOCIETY
Eve Bradford
EDITOR

UPPER LEFT: Mrs. Frank Voelker, the former Miss Virginia Lee Wilson, whose wedding was a prominent event of recent date.

UPPER CENTER: Mrs. Marion Neal Lloyd, the former Miss Mary Evelyn Brodnax, of Bastrop, La., whose marriage was a recent event of interest.

UPPER RIGHT: Mrs. Wayne E. Doss, the former Miss Mary Catherine Hodge, daughter of Mrs. Alice Hodge, whose marriage took place in this city May 2.

LOWER LEFT: Miss Margaret Elizabeth Firnberg, daughter of Mr. and Mrs. Thomas Lewis Firnberg, whose engagement and approaching marriage, to Mr. Edward Hugh Sanford, son of Mr. and Mrs. Benjamin Hugh Sanford, of New Orleans, is announced today. The wedding will take place July 12.

LOWER CENTER: Miss Constance Sue Spatafora, daughter of Mr. and Mrs. V. C. Spatafora, who is a member of the graduating class of Loyola University. Miss Spatafora is leaving today for Florida to spend a few days with a sorority sister. Miss Spatafora just received her bachelor of science degree in medical technology.

LOWER RIGHT: Miss Vettye Bernhardt, daughter of Mr. and Mrs. Philip Bernhardt, will appear in the leading feminine role of the Little Theatre play, "The Drunkard," tomorrow night.

Miss Mary E. Brodnax Weds Mr. M. E. Lloyd

Marriage Of Prominence Takes Place At Baptist Church In Bastrop

A wedding of prominence attracting wide-spread interest in northeast Louisiana was that of Miss Mary Evelyn Brodnax, daughter of Mr. and Mrs. Ernest Naff Brodnax of Bastrop, and Mr. Marion Neal Lloyd of Sweetwater, Tenn., son of Mr. and Mrs. Fred Samuel Lloyd, also of Sweetwater, which was solemnized the evening of May 19 at the First Baptist Church with the Reverend Earl C. Whitsitt officiating at the double ring ceremony.

The church was lighted only by hundreds of tapers placed in tiers against a background of the smilax, fern, Queen Anne's lace and white flowers which completely banked the chancel and choir loft. A huge white satin bow was silhouetted against the greenery.

Preceding the service and while the ushers were lighting the candles, Mrs. J. B. Spier rendered a group of nuptial melodies including "At Dawning," "O Promise Me" and "The Sweetest Story Ever Told." Mrs. Spier also accompanied the soloists, the Rev. C. S. Cadwallader, Jr., of Monroe, who sang Greig's "I Love Thee," and Miss Ann Whitsitt who sang the benediction song, "O Perfect Love" (Burleigh). The Rev. Mr. Cadwallader and Miss Whitsitt also sang a duet, "Ah, Sweet Mystery of Life." During the ceremony Mrs. Spier softly played "Claire de Lune."

The bride, given in marriage by her father, was lovely in her wedding gown of white Duchess satin made with a tight-fitting bodice featuring a portrait neckline outlined by a deep Chantilly lace ruffle. The long, tight sleeves ended in lily points over the hands. The full skirt repeated the Chantilly ruffles which were caught to the skirt in graceful loops. The lace terminated in a huge white satin bow at the back of the skirt where it was joined to the full sweeping train. Her finger-tip veil of illusion was caught to a coronet of braided satin accented with split carnations. She carried a white Bible, the gift of her maternal grandmother. A white orchid rested upon the Bible and from it fell white satin ribbons in shower effect. The bride observed all of the traditions—for "something old" she wore her paternal grandmother's engagement ring and the "penny in her shoe" was placed there by the groom's mother.

The maid of honor, Miss Bettye Jacqueline Beasley, the bridesmaids, Miss Sally Ann Peterson and Miss Virginia Smith, and the flower girl, little Miss Jane Easley Spier, wore period taffeta frocks in pastel colors of pink, orchid, yellow and green with a low neckline accented by a set-in yoke of ninon. A double fold of the taffeta encircled the yoke. The full, flowing floor length skirts were softly draped over the hips and further dramatized with a huge bow forming a simulated bustle at the center back. Braided coronets in matching colors were worn. The bridesmaids and maid of honor carried colonial bouquets of white gladioli tied with contrasting ribbons. The flower girl carried a white basket of painted daisies.

Mr. Lloyd has for his best man, his uncle, Mr. L. A. McMillin of Jonesville and the groomsmen were Doyle Hindmon and Edwin Rice. Ushers were Gilbert and James Justice.

Immediately following the ceremony a reception was held in the social room of the church. Receiving with Mr. and Mrs. Brodnax were the bride and groom, the groom's mother, and members of the wedding party.

Baskets of lilies and gladiolus were grouped in the background. Mrs. Brodnax wore a aqua crepe dinner gown, long yellow gloves and a small evening hat of talisman roses. Her corsage, worn at the waist, was also of talisman roses.

The bridegroom's mother, Mrs. Lloyd, was charmingly attired in a distinctive model of blue. She wore long white gloves and a corsage of pink roses.

The bride's table was covered with Italian cut work and centered with a three tiered wedding cake placed upon a reflector plaque and elaborately embossed with crystalized roses and lilies of the valley. The cake was surmounted by six candles which served as columns supporting a canopy of tiny white flowers and ruffles of net under which were placed bride and groom figurines.

Crystal candelabra also burned at the refreshment table which had for its center a large mirror plaque of sweetpeas. Mrs. Fred Odom in a lovely black lace gown, presided at the punch bowl. She was assisted in serving by Mrs. J. T. Bilberry and Mrs. F. Esther Smith. Embossed cakes and punch were served to the guests by Miss Joyce Bilberry, Miss Ellen Joyce Burt, Miss Mattie Alice Givens, Miss Beulah Mae Givens, Miss Clara Virginia Cain, Miss Dora Lee Evans, Mrs. Emory Sheridan and Mrs. John T. Smith.

The bride's book was presided over at the reception by Mrs H. Flood Madison who was charming in a gown of grey lace.

Throughout the reception, Mrs. C. Noble Hatch of Rayville, pianist, and Mrs. Fred M. Perry of Sterlington, violinist, played a program of delightful music.

Immediately following the reception Mr. and Mrs. Lloyd left on a wedding trip to Gatlinburg, Tenn. For traveling the bride wore a navy blue wool cutaway suit with navy straw hat and red bag and shoes. Her corsage was a white orchid.

The bride is a graduate of Bastrop High school and for the past two years has attended Baylor university at Waco, Texas.

The bridegroom, formerly of Bastrop, attended Northwestern in Chicago and Louisiana Polytechnic Institute ,in Ruston.

During the war he was stationed in the Pacific with the U. S. Navy. He was released from service a year ago and is now editor of the Sweetwater Valley News.

BRIDE AND HER ATTENDANTS

Mrs. K. D. Lankford, Jr., to the left, is seen with her wedding attendants. They are Miss Elaine Jarmon, maid of honor, Mrs. Doyle E. Durrett and Miss Leone Lankford, bridesmaids. The flower girl is Joanna Rockett.

MRS. DAVID NICOL PRESIDES AT INTERESTING MEETING OF WELCOME GARDEN CLUB

The Welcome Garden Club held its first meeting of the club year May 19, at the McGuire club house with Mrs. I. W. Rogers, Mrs. R. B. Henry, Mrs. John P. Lewis, Mrs. W. C. Feazel and Mrs. S. H. Humphries as hostesses.

Mrs. J. R. Coulter assisted by Mrs. J. A. Reid, in a most impressive way, installed the following officers: Mrs. J. A. Reid, president; Mrs. W. A. Smith, first vice-president; Mrs. A. L. Dickerson, second vice-president; Mrs. A. B. Colmer, recording secretary; Mrs. W. B. Wheelis, corresponding secretary; Mrs. Carey Holmes, treasurer; Mrs. P. B. Snodgrass, reporter; Mrs. A. R. Butler, parliamentarian; Mrs. C. T. Johnson, historian.

Mrs. J. A. Reid introduced the following new members: Mrs. R. C. Brice, Van Browning, Mrs. A. R. Husky, Mrs. C. C. Westmorland and Mrs. Roy Steele. Mrs. Horace Downs of Shreveport was guest.

The program chairman, Mrs. David Nicol, introduced the program for the afternoon. Mrs. H. A. McDonald opened the program with a poem. Mrs. W. B. Wheelis gave excerpts from the Home Gardening magazine. She concluded by stressing if you do not subscribe to Home Gardening you are missing something. There is always something to learn from a good garden magazine and Home Gardening is our very own and covers only the south.

Mrs. Carey Holmes spoke on "Gardening in the Shade." She said in part:

In every community there are gardens where shade of one sort or another is the element that determines all the development possible. Shade itself is something that has to be considered since there are various degrees of shadiness and various causes for shade. The most solid shade is that which is cast by buildings and if the buildings are tall enough and large enough even the passage of the sun in summer may not allow even an hour or two of sunlight on the earth.

Shade from trees, on the other hand, may be dense as that which comes from maples, for example or broken like that of locust trees, but in either case, the shadow cast by the trees moves during the hours of the day and the earth and the plants growing there may have some hours of sunlight. There are some spots in which it is useless to attempt to grow plants as those at the base of north walls. Airless corners shaded by houses or walls or trees where no sun ever reaches. These should be given a different treatment, paving them with flagstones, brick or even gravel and designing an area large enough for use with chairs or benches for sitting.

Potted plants are useful in shaded gardens and vines planted where the roots have sun can be trained into the area where it is shady. A well fountain or a wall bird bath, a shelf for potted plants, or a built-in bench can be made the feature of such a shady place. Another useful device in planning the shaded area, is to give up the idea of a border at the foot of a wall, and put the path next to the wall and the border out into the sun. A difference of only three or four feet is often enough to make a success of the border since there it will have both sun and air, the air often being the most important.

There are suggestions for spots that hardly ever get sun, there are those places under shrubs or trees which get sun in the spring but none once the trees are fully leafed out. Here early flowering bulbs do well, and if the ground be interplanted with ferns, these will hide the space and the dying leaves of the bulbs. Personally, I believe that ferns are not used enough. The success of all this planting will depend on good soil, good soil preparation, and good drainage. Remember that every growing thing needs sun and air, and if not sun an abundance of light.

These are some plants that do well in shade, ivy—small or large leaved, periwinkle, forget-me-nots, begonia, anemones, bleeding heart, fox gloves violets, lily-of-the-valley and geraniums. Some shrubs that do well in shade and half shade are azaleas, nandina, hydrangea, naked jasmine, huckleberry, pomegranates and camellias.

At a parting thought, it is wise to remember there frequently is a new beauty in the more delicate growth that shade induces. The plants appear to reach up and spread out, instead of being dense and bushy, all of which gives a new attractiveness.

Mrs. J. C. Anders gave an interesting talk on "Roses," which was very fitting this time of the year. May in the southland means roses and more roses. She spoke chiefly on "Old Roses," showing many lovely blooms from her own garden. Roses so old that the true identity of name has long been forgotten. One outstanding feature of old roses, Mrs. Anders said, is they are entirely immune from disease. She concluded by saying, if you do not have a mermaid and you have a place for a running rose be sure and buy one another year. They are a beautiful light yellow single rose with orange stamens and dark green glossy foliage, entirely immune to spot.

Delicious refreshments were served to the following members: Mrs. J. C. Anders, Mrs. J. W. Myers, Mrs. J. A. Bailey, Mrs. D. L. Nicol, Mrs. L. A. Branch, Mrs. T. D. Pickins, Mrs. O. R. Drauer, Mrs. J. A. Reid, Mrs. A. R. Butler, Mrs. A. R. Robinson, Mrs. Henson Coon, Mrs. I. W. Rogers, Mrs. A. B. Colmer, Mrs. J. P. Joyce, Mrs. A. L. Dickerson, Mrs. J. E. Shannon, Mrs. W. C. Feazel, Mrs. E. G. Snipes, Mrs. V. S. Garnett, Mrs. W. B. Wheelis, Mrs. P. R. Griffith, Mrs. R. C. Brice, Mrs. R. B. Henry, Mrs. Van Browning, Mrs. Carey Holmes, Mrs. A. R. Husky, Mrs. S. H. Humphries, Mrs. C. C. Westmorland, Mrs. C. T. Johnson, Mrs. Roy Steele, Mrs. P. E. Massey, Mrs. H. A. McDonald, Mrs. W. L. Mitchell and Mrs. Horace Downs.

Miss Rountree Is Honor Guest At Evergreen

"Evergreen" the beautiful plantation home of Mrs. Albert Sevier was the scene of a charming affair last week when she entertained with a tea complimentary to Miss Geneva Rountree, a much feted bride-to-be. Co-hostesses on this occasion were Mrs. C. A. Sparking and Miss Nancy Sparling.

The spacious living room was candle-lit and florally adorned with beautiful white roses. The candles gleamed in handsome Colonial silver and crystal candelabra.

Mrs. W. F. Patton in lovely evening gown of changeable taffeta assisted in receiving.

The bride-elect wore a beautiful white crepe evening model with corsage of crimson roses. Mrs. Sevier wore a black model trimmed in azure blue. Mrs. W. L. Rountree, mother of the bride-elect, wore a black model trimmed in silver with a corsage of Wedgwood blue iris.

In the candle-lit dining room, Mrs. Maurice Ursery in a pink model and Mrs. Dowell Capshow in a red and white printed jersey presided. The refreshment table, with its handsome cut work cloth, had as a centerpiece a beautiful arrangement of white roses and deutzia, flanked by white tapers in crystal holders. White candles in silver candelabra and white flowers were also placed on the buffet and serving tables.

Assisting in the courtesies were Mrs. Horace Lee in pink flowered crepe and Mrs. Lamar Loe in white. Refreshing ice punch and dainty and delicious sandwiches and confections were served.

Seventy guests called during the appointed hours.

Carryover of walnut supplies in the spring of 1947 is estimated at about three times as large as usual—nearly 26 million pounds.

COMEDY AND TRAGEDY WILL STALK THE BOARDS MONDAY NIGHT AT THE RAINBOW INN

Those who attend the Little Theatre play "The Drunkard" to be presented Monday and Tuesday nights at the Rainbow Inn under the direction of Kay Crandall will be given an opportunity to give vent to their pent up emotions by hissing the villian rising, in defense of the wife whose life has been wrecked by a husband who is a slave to "that demon rum." "The Drunkard" a five-act drama is packed with tragedy but is not without comedy. There will be plenty of opportunity for hilarity so get your tickets and plan to join the crowds motoring out to the Rainbow Inn on Monday and Tuesday nights.

Dallas Wales has been cast in the role of Edward Middleton, the hero. He returned last week from Louisiana Tech where he is majoring in speech. He was prominently cast in the college plays "Hay Fever" and "Angel Street."

Bid Causey, cast in the role of Cribbs, the villain, recently received the 1946-47 award for the best Little Theatre actor of the season.

Herbert Nobes, as the landlord, will make his first appearance in a Little Theatre play. A native of England, Mr. Nobes is the father of Mrs. Richard Troy, who played the role of Penny in "You Can't Take It With You." He is the grandfather of Dick Troy, Jr., who received the Little Theatre award as the best supporting actor of the season. Mr. Nobes served in the British navy until 1906 as pharmacists mate.

He left Portsmouth, England, and came to the United States in 1907, living in New York until 1944, where he was manager of a number of hotels and restaurants. Since retiring, he and Mrs. Nobes have made their home in Monroe, at 1418 Park avenue. His son is Lt. Com. H. E. Nobes of the U. S. navy.

Miss Vettye Bernhardt, who plays the part of Mary Wilson in "The Drunkard" has played in dramas given at Neville High School and Louisiana Tech. She was cheer leader and majorette at Neville.

James Gilmer, as Farmer Stevens, attended Ouachita Parish High School and played in the band at N. J. C. Has appeared in "Murder in Rehearsal" at N. J. C. and has done considerable backstage work in Little Theatre productions.

Max Chiden, the messenger boy is a junior at O. P. H. S.

Miss Dee Stanley, as Agnes, studied dancing in New Orleans and New York and played in the St. Louis Cathedral Club, in New Orleans.

Henry Florsheim, well known in Monroe, as superintendent of the bus system, will be cast in the role of Farmer Gates.

Harold Morrison, who plays the part of the boy, attends Lida Benton School, and is famed for his lantern slides shown in connection with his lectures on "Birds."

Tommye Ann Bivens, of Crosley School, will play the part of Julia, and has appeared in dance recitals and school plays.

Len Reinsmith, as William Downton, was formerly stationed at Selman Field, returning to Monroe recently, with his wife, the former Evelyn Kennedy, who will play the part of Mrs. Wilson the widow.

Judy Caraway, well known to Little Theatre audiences is cast in the role of the old maid, Miss Spindle.

Bert Bernheim, as Mr. Rencelaw, the reformer, will be remembered for his performance in "You Can't Take It With You," as the G-man.

Tom Serwich and Joe Smith, Jr., will do the part of the two loafers, Henry Haas, Jr., the bar keeper.

Louis Kusin and P. B. Snodgrass will handle lights. Ann Wilson is prompter and Blossom Butler is in charge of props.

Bread crumbs seasoned with celery, parsley, or onions make a delicious stuffing for duck.

Expecting a Baby?

Mother's Friend massaging preparation helps bring ease and comfort to expectant mothers.

MOTHER'S FRIEND, an exquisitely prepared emollient, is useful in all conditions where a bland, mild anodyne massage medium in skin lubrication is desired. One condition in which women for more than 70 years have used it is an application for massaging the body during pregnancy ... it helps keep the skin soft and pliable ... thus avoiding unnecessary discomfort due to dryness and tightness. It refreshes and tones the skin. An ideal massage application for the numb, tingling or burning sensations of the skin ... for the tired back muscles or cramp-like pains in the legs. Quickly absorbed. Delightful to use. Highly praised by users, many doctors and nurses. Millions of bottles sold. Just ask any druggist for Mother's Friend—the skin emollient and lubricant. Do try it.

Mother's Friend

—ADVERTISEMENT— —ADVERTISEMENT—

ALL WORK AND NO PLAY makes you very dull indeed. . . . Why let home duties keep you chained to the kitchen stove. Make a practice of dining at the beautiful RAINBOW INN at regular intervals. Friend husband will see a different YOU across the dinner table. You will be able to turn on the charm when dining in the Empire Room. The little booths are also very popular because they are so "chummy." Let the RAINBOW INN orchestra soothe your nerves and inspire a happy genial mood.

•

MUSIC CONNOISSEURS now recognize the fine quality of records found at HEWITT-DEW MUSIC CO. This shop is now headquarters for the musically minded . . . young and old. You can obtain your favorite music magnificently played in the recordings of RCA Victor, Columbia, Majestic, Capitol and Decca. Miss Jewel Moore is in charge of the record department recently moved to 216 Grammont. The sheet music and the pianos have also been moved to this address.

•

THE WISE MOTHER knows that the selection of the right bread for her family is one of her most important decisions. When she serves the family BROGAN'S SUREBEST bread, then she knows their good health is assured. . . . It's packed with health-promoting minerals and vitamins and satisfies hunger. You will never be without BROGAN'S SUREBEST after you have purchased the first loaf. Keep a loaf handy for the children at all times.

•

OF COURSE WOMEN dress for the men in their life. That's why women are turning to FINK THE TAILOR as never before for those crisp, cool little tailleurs that make them look so chic. Men adore to see women smartly clad and the one way to acquire that smart look is to wear those charming little suits superbly tailored by FINK. You can also have your slacks tailored by FINK . . . they are the smartest things in town. You'll love the genuine comfort derived from slacks made to your exact measurements by FINK.

•

YOU CAN SIT COMFORTABLY, you can bend, work, and play in a CHARMODE girdle found only at SEARS, ROEBUCK AND CO. There's no poking, binding, pinching when you wear a CHARMODE, but best of all there are no bulges in the wrong place. They simply disappear the first time you wear one of these miracle garments. A CHARMODE actually redistributes excess flesh so your waist seems inches smaller. Your stomach is flattened and your figure streamlined in flattering manner.

•

HOUSEHOLD DRUDGERY has become a myth since the LA CASA TEA ROOM opened its doors. A delicious luncheon can be enjoyed almost at a minute's notice. If there's a ring at the telephone and someone you know has just arrived in town, you invariably say . . . we will have luncheon at the LA CASA. All of the hard work of entertaining at home vanished when hostesses found out how delightful a luncheon at the LA CASA can really be. Piping hot rolls (home-made), crisp salads and luscious pastries are a few of the specialties.

•

WHEN YOU SEE a corsage of unusual design or a bride's bouquet, gorgeous beyond compare, then you can rest assured it was fashioned by those expert florists at the WEST SIDE FLOWER AND GIFT SHOP. All corsages are designed to suit the wearer. . . . Don't you think it's a nice idea? Funeral wreaths and sprays are a specialty of the WEST SIDE FLOWER SHOP. This shop has all the paraphernalia necessary for an elaborate wedding. See the bridal consultant before making plans for your wedding.

•

THE RING HE JUST slipped on your finger is perfect in every way and, of course, it was purchased at the R & A JEWELRY SHOP. Rings from the R & A have been worn with affection and pride by brides of this city for generations. Fascinating facts about diamonds can be obtained from Sam Rubin at the R & A. He has been appraising diamonds for years and only the finest are allowed in his shop. THE R & A JEWELRY SHOP is a veritable treasure chest of precious jewels.

•

GO RIGHT DOWN TO FERD LEVI'S and be completely outfitted if you intend to do much swimming this summer. . . . You can be sure your suit is absolutely correct. If you intend to stay quietly at home this summer, here's another good suggestion. . . . Go right down to FERD LEVI'S and stock up on the newest novels. . . . They are all there for your summertime reading. And remember, FERD LEVI is headquarters for correct stationery, party favors, bridge cards and especially children's books.

•

JUST THE THING TO brighten your spirits . . . dinner at BAKAL'S beautiful new restaurant where the lights are low, the service perfect and the food simply delicious. If you crave French dishes, then scan the menu . . . you'll find just what you want. If it's seafood you desire, then by all means go to BAKAL'S . . . it's a specialty of the house. Even the good old American dish . . . ham and eggs has a special flavor when served at BAKAL'S. Don't you just love the cocktail bar in the French Room?

•

GOOD OLD MEL-O-TOAST bread from the CITY BAKERY; how we do love it when summertime comes and sandwiches taste better than all the heavy food in the world. The demand for MEL-O-TOAST increases daily, so the bakery had to be enlarged. . . . In fact, the CITY BAKERY is always making improvements. . . . The sales room is air-cooled and the baked goods displayed so invitingly. If you want luscious cakes for your bridge party or big, delicious rolls for hamburgers, the CITY BAKERY has them.

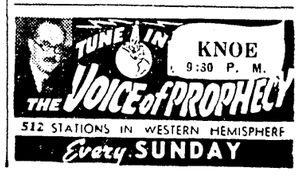

Save Those Clothes

"Have the moths been your uninvited guests? That's fine, bring your troubles to me."

NOTE!! Prompt attention given Mail Orders.

• The Weave Shop •

- French Textile Re-weaving
- Over-weaving and Semi-weaving
- For Moth-Holes, Burns, and Tears

•——GUARANTEED——•

Amman Bldg., Rm. 15 N. 2nd and DeSiard — Jarrell B. Crow Phone 6341

TOUCHSTONE

You May Consult

"MR. HANK"

Our man hair stylist, without cost, for the proper hair style that will best suit you.

Let him shape and style your hair for that graduation or formal dance.

TOUCHSTONE BEAUTY SALON

100 Walnut Street — Phone 212

You're Invited to a Thrilling Demonstration of

the New Magnavox RADIO PHONOGRAPH • *Belvedere*

Now you can realize to the full extent the new tone and beauty of this finest product of the oldest name in radio. Cabinets of the finest traditional and modern design and all the wonders of radio science are combined to offer a fulfillment of your desire to own the best.

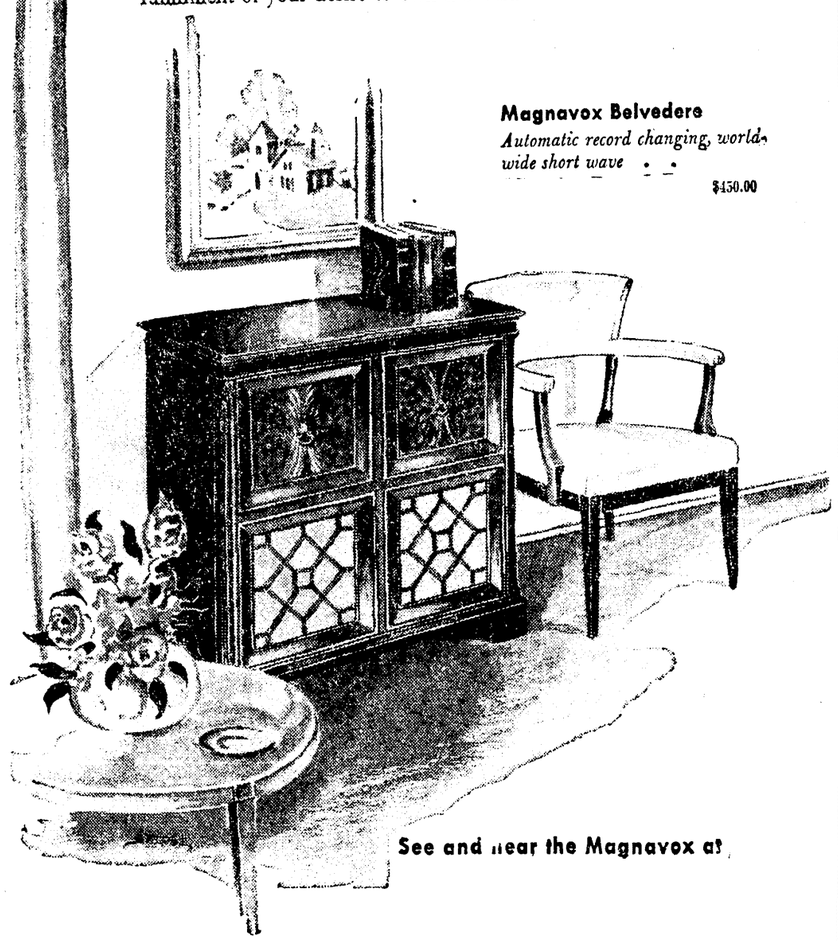

Magnavox Belvedere
Automatic record changing, world-wide short wave
$450.00

See and hear the Magnavox at

MONROE FURNITURE
Company, Inc.
MONROE'S LARGEST FURNITURE STORE

Miss Hood Presides At Annual Dinner

Business And Professional Women's Club Meets For Installation Dinner

Miss Maibel Hood, wearing a smart white, light weight wool tailleur with wide-brimmed white hat trimmed in black veiling, with characteristic charm presided for the last time as president of the Business and Professional Women's Club when they met for their annual installation dinner at the La Casa Tea Room.

Miss Hood as customary spoke with great sincerity of purpose when she turned the gavel over to the new president, Miss Bessie McDonald. She said: "Greetings club members and guests, to this installation dinner. The wheel of time has turned, a year has passed. it is time to install our new officers. This is a happy occasion as it permits me to tell you how happy I was in serving you as your leader last year . . . happy for you because you will have a new leader who will guide you safely through the months ahead. My only request is that you give your new president the same cooperation you gave me. Remember, knowledge is power and power is respect. With your cooperation, your respect and the magnetic personality of your new president the year ahead will be a wonderful one.

To each of you I do wish success. Each hour is a glorious opportunity. This is the last time I will appear as your president and don't forget the little verse: "Life is made up of little things in which smiles and kindnesses and small obligations are what win and preserve the heart and secure comfort. O Lord let us not forget to be kind."

The dinner table, a symphony of harmonious color, was the handiwork of Miss Hood whose artistry has been responsible for countless beautiful affairs during her regime. The colors pink, blue and orchid predominated in every detail. The flowers, pink sweet peas were arranged in pyramids down the full length of the table with tall blue tapers burning in their midst. Wide orchid colored organdy ribbons radiated down the center of the table where small plaques of pink sweet peas were placed at intervals. The pink paper programs in the form of a scroll were tied with orchid ribbons and florally adorned with hand-painted pink roses and blue for-get-me-nots. The place cards of pink were also handpainted. Lovely little souvenirs of the occasion, tied with orchid ribbon were presented as gifts from Miss Hood to each guest.

The new officers seated at the speaker's table, all beautifully gowned and wearing lovely corsages, were introduced at this time. They were, president. Miss Bessie McDonald; vice-president, Mrs. Inas Gwin; treasurer, Miss Ruth Thomas; recording secretary, Mrs. Evelyn Atkinson; corresponding secretary, Mrs. Lucille Mathis.

Miss McDonald was a lovely figure on this occasion in a black, lace trimmed sheer with off-the-face hat and corsage of orchids. She accepted the gavel from Miss Hood who said: "Madam President: Here's wishing for you, as I lay down the gavel, great joys in store and many places to travel. May your term be long and as full of pleasure, as mine has been in untold measure, and as you venture along the way, receive full cooperation day by day. Now, I have the honor to present you the gavel and as the days of your office unravel, may much joy and happiness come to you, as you travel this years' journey through."

Miss Emma Wood of Eunice, La., vice-president of the Louisiana Federation of Business and Professional Women's club, was a charming visitor on this occasion. She performed the impressive installation ceremony using flowers as symbols. To each officer she presented a flower from the bouquet she carried and told what each flower signified.

Mrs. Cladys Miles, the president of the Louisiana Federation of Business and Professional Women's club gave the invocation. The serving of the delicious four course dinner with fried chicken the piece de resistance, was punctuated with song numbers by Miss Eloise Helm with Miss Mary Humble, organist.

Miss Evelyn Atkinson was privileged to present the BFWC pin to Miss Hood on behalf of the club members. Her remarks, weighted with meaning were a distinct tribute to Miss Hood. She expressed the sentiments of every club member in her glowing tribute.

Those present on this interesting occasion were: Mrs. Effie Allen, Mrs. Evelyn Atkinson, Miss Alice Baur, Mrs. Farrah Beasley, Mrs. Nell Bennett, Mrs. Alma Bushnell, Mrs. Earl Coats, Mrs. Clara Dennis and guest, Mrs. Ouida Elder, Mrs. Lena Griffis, Mrs. Fay Heard and sister, Mrs. Eulie Holstead, Miss Maibel Hood, Miss Mary Humble, Miss Eloise Helm, Miss Lucille Jones, Mrs. Emma Keene, Mrs. Krogmire, Mrs. Edna Manley, Mrs. Lucille Mathis, Mrs. Gladys Miles, Miss Bessie McDonald, Miss Mamie Ober, Miss Avril Russ, Mrs. Laura Slator, Mrs. Beulah Thomas, Miss Ruth Thomas, Mrs. Jewel Wise, Mrs. Aileen Wright, Mrs. Dora Anish, Miss Eve Bradford, Miss Emma Woods, Miss Anita Mouton, Mrs. H. M. Bandy, Mrs. E. Holstead, Miss "Dutch" Martin, Mrs. Lillie Mae Carroll.

* * *

Marriage In New York Of Interest Here

Announcement has been made of the marriage on May 23 of Miss Isobel R. Voelker, daughter of Judge and Mrs. Frank Voelker, of Lake Providence, to Mr. Richmond Yancey Hathorn, son of Mrs. John Wesley Hathorn, of Alexandria, La., and the late Mr. Hathorn. The ceremony was performed in New York by the Rev. Father Daly, of Corpus Christi Church.

Mrs. Stephen H. Guenard of Lake Providence was matron of honor and Miss Virginia Lee Wilson of Chatham, N. J., was bridesmaid.

The bridegroom had Mr. Edward Hardy of New Haven, Conn., as his best man, and Mr. Patrick Quinn of New York was usher.

The bride was attired in a pale-green crepe model, a white organdy picture hat, and white accessories. She carried lilies of the valley and white gladioli.

Mrs. Hathorn was graduated from the Louisiana State University. Mr. Hathorn received his B. A. from Louisiana College, his M. A. from Louisiana State University, and did graduate work at Columbia University. He is associated with Random House, Publishers, New York.

* * *

The tops of young radishes will cook up nicely as a green. You can chop them and use them raw in your tossed salads. Have you tried radishes cooked? When boiled, their flavor is delicate, and it can be enlivened by the addition of a snappy sauce.

FORMER MONROE GIRLS PRESENT DANCE REVUE

Misses Jeane and Jeune Hunt, daughters of Mr. and Mrs. King Hunt, former residents of West Monroe, presented their dance pupils in recital at the Denham Springs High School. The Misses Hunt, talented danseuses, appeared in several numbers in the costumes as seen in the above picture.

MISS OLALEE JARMON AND KING LANKFORD, JR., UNITED IN IMPRESSIVE CEREMONY

Affectionate interest is centered in the wedding of Miss Olalee Jarmon, daughter of Mrs. Cora Dean Jarmon and the late L. Jay Jarmon of Marion, and Mr. King David Lankford, Jr., of Terre Haute, Indiana, son of Mr. and Mrs. King David Lankford of Haile. The beautiful and impressive ceremony was performed in the First Baptist Church of Marion Saturday evening, May 24th, at 8 o'clock with the Rev. G. C. Dennis of Oberlin officiating.

The church was decorated with floor baskets of white gladioli and marconi daisies, ferns and woodwardia fern flanked by white tapers burning in branched candelabra. A picturesque arch entwined with white gladioli, marconi daisies, and huckleberry was surmounted with a large bow of white satin.

The nuptial music was rendered by Mr. John D. Green, of Farmerville, and Miss Betty Jo Sheppard of Marion. Preceding the ceremony and while the tapers were being lighted by Mary Ann Jarmon of Rayville, cousin of the bride, Mr. Green played Schubert's "Serenade" and "For You." He accompanied Miss Sheppard who sang D'Harlot's "Because" and "I Love Thee" by Grieg. At the close of the ceremony she sang "The Lord's Prayer" by Malotte. Wagner's Bridal Chorus was used for the processional and Mendelssohn's Wedding March for the recessional. "To A Wild Rose" by MacDowell was played softly during the ceremony.

Miss Elaine Jarmon of Vinton, sister of the bride, served as maid of honor; Mrs. Doyle E. Durrett of Baton Rouge and Miss Leone Lankford of Natchitoches, sister of the groom, serves as bridesmaids and Miss Joanna Rockett of Marion, was the junior bridesmaid. Miss Jarmon wore a white marquisette model over taffeta fashioned with rounded neckline, fitted bodice and a bouffant skirt. She carried a bouquet of picardy gladioli and glamellias tied with blue ribbons and maline. The bridesmaids, wearing exact replicas of the maid of honor's dress, carried bouquets of picardy gladioli and glamellias tied with amber ribbons and maline. The junior bridesmaid, wearing a similar model, carried a bouquet of painted daisies. All the attendants wore off-the-face hats trimmed with a horse-hair braid.

The bride, given in marriage by her cousin, Mr. W. L. Jarmon of Rayville, wore a lovely wedding gown of white satin and net. A row of tiny, self-covered buttons fastened the close fitting bodice which had a sweetheart neckline. Long sleeves tapered to points over her hands. The bouffant net skirt, appliqued with white satin flowers fell in a long train, and her full length, lace-trimmed, veil of illusion was fastened to a coronet outlined with ruffled net and covered with seed pearls. She wore a single strand of pearls and carried a white satin Bible marked with a white orchid from which fell a spray of stephanotis and white ribbons.

Mr. Blount B. Brazeale of Natchitoches served as best man, and the ushers were Mr. Doyle E. Durrett of Baton Rouge, and Mr. Charles E. Donnell of Vinton, brother-in-law of the bride.

The bride's mother wore a black lace trimmed dress of crepe, a hat of blue roses and a corsage of white glamellias. The groom's mother wore a black crepe dress, a lavender flower hat, and a corsage of white glamellias.

Immediately following the ceremony a reception was held at the home of the bride's mother. The reception rooms were artistically decorated with white spring flowers and burning white tapers.

In the dining room the bride's table, covered with a beautiful cut-work linen cloth, was centered with an arrangement of white carnations placed on a reflector. The flowers were held together by maline and net and were in the form of a bridal bouquet. On either side tall tapers burned in silver candlesticks. At one end of the table was a three-tiered wedding cake embossed with lilies-of-the-valley and hearts and at the other end the crystal punch bowl. Mrs. Guy M. McDonald served the cake and Mrs. W. L. Jarmon presided at the punch bowl. Assisting in the serving courtesies were Mrs. J. L. Thomas, Mrs. Verna Coburn, Mrs. D. H. Phillips and Miss Betty Jo Sheppard. Mrs. J. C. Rockett was in charge of the guest book.

After the reception Mr. and Mrs Lankford left for a wedding trip to an Ozark resort in Missouri. For traveling she chose a beige suit of summer wool, a picture hat of toast straw, brown and white accessories. A white orchid corsage completed her outfit.

Mrs. Lankford graduated from Dodd College in Shreveport, where she was a member of Sigma Iota Chi, social sorority, and Delta Psi Omega, honorary speech fraternity. She received her B. S. degree from Louisiana State University. Mr. Lankford attended Louisiana Tech, University of Texas, and received his degree in geological engineering from New Mexico School of Mines. Having served in the Air force during World War II in the European theater, he was discharged with the rank of Captain. At present, Mr. Lankford is employed by Commercial Solvent Corporation in Terre Haute, Indiana, where the couple will make their home.

Cut-of-town guests who attended this wedding of widspread interest included: Mr. and Mrs. J. O. Dean, Little Rock, Ark.; Mr. and Mrs. Guy McDonald, Mrs. Onie Harrell and Mrs. Nina Carmichael of Bernice; Mrs. John Lee Turnage and Jane Turnage, Mrs. R. A. Wilson, Mrs. Enoch Tucker, Jr., Mrs. Jim Futch, Miss Dawn Futch, Mr. and Mrs. Floyd Monzingo, Miss Ruby Monzingo, Miss Jo Ann Monzingo, Mr. and Mrs. G. M. Edwards, Mr. and Mrs. Grayson Odom, Mr. and Mrs. Fred Revels of Farmerville; Mrs. G. C. Dennis, Oberlin; Mr. and Mrs. E. R. Barberousse, Linville; Mrs. J. L. Holmes and Jimmy, Dry Prong; Mr. and Mrs. Robert Tassin, White Castle; Mrs. J. E. Rooks, New Orleans; Mr. Nolan O. Anders, New Orleans; Mr. and Mrs. G. W. Levert, Mr. and Mrs. J. R. Phillips and Miss Alethia Cole, Monroe; Mrs. Verna Coburn and Miss Annie Ray Coburn, Ponchatoula; Mr. and Mrs. Van Vick, Ouachita City; Miss Margaret Scatell of La. Tech, and Miss Ruby Tanner of Lake Charles.

* * *

Miss Stough Is The Bride Of Mr. Gulledge

Announcement has just been made by Mr. and Mrs. Harry W. Stough of this city of the marriage of their daughter, Jean, to Mr. Herman Gulledge, son of Mrs. J. W. Gulledge and the late Mr. Gulledge also of this city.

The wedding was solemnized on April 18, in the home of Mr. and Mrs. Jack Lambert, in New Orleans. Mrs. Lambert, sister of the bride, was her only attendant; Mr. Lambert served as best man.

The bride wore a spring model grey suit with cherry coke accessories, and a white orchid corsage. She carried out the old tradition of "something old, something new, something borrowed, something blue and a penny in her shoe." The "something new" was a beautiful real-lace handkerchief, a gift of a friend, Mrs. Thompson.

Mr. and Mrs. Gulledge both attended Ouachita Parish High School. Mr. Gulledge served 33 months in the navy as Yoeman First Class, 17 months of that time being spent in the Paci. He is now associated with Ouachita Cigar and Tobacco Company.

In a period when railroad terminals in Washington, D. C., handled 120,000 train arrivals and departures, the capital's air terminal handled 180,000 planes, military and civilian.

We are aware that service shown our customers has not been up to the usual standard during remodeling. This we regret very much, but can promise the service we have always shown our customers when remodeling is completed.

Johansen

Footwear

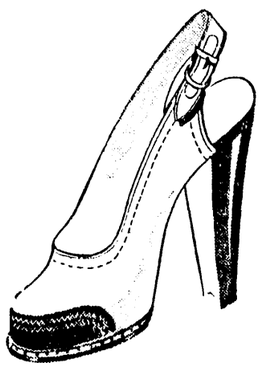

JIMMIE—Sling back Spectator, white buck and brown calf toe and heel. 4½-9. AAA to B 10.95

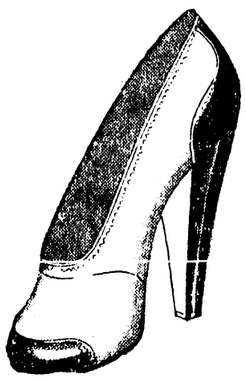

JESTER—Spectator, white buck and brown calf toe and heel. 4½-9, AAA to B 10.95

Only in Monroe on our Street Floor

The Palace

Gift Suggestions for your favorite Graduates

Use This Check List To Make Shopping Easier

For Girls, Street & Second Floor

—Cotton Gloves
—Kadar Bags, washable
—Evening Bags
—Glentex Scarfs
—Coro Jewelry
—Simulated Pearls
—Collar and Cuff Sets
—Lace Handkerchiefs
—Cosmetic Kits
—Compacts
—Sachet Sets
—Toilet Water
—Perfumes
—Dresser Sets
—Phoenix Hosiery
—Garay Belts
—Eversharp Pens and Pencils
—Montag Stationery
—Crystal Patterns
—Sterling Silver
—China Figurines
—Jantzen Swim Suits
—Koret of California Sportswear
—Seamprufe, Corette or Fisher Slips
—Carolyn Sport Dresses
—Lovely Satin Gowns
—Textron House Coats

For Boys, Street Floor

—McGregor Swim Trunks
—Summer Robes
—Surf Shoes
—Linen Handkerchiefs
—Sport Shirts
—Summer Slax
—"T" Shirts
—Kings Men Toiletries
—Seaforth Toiletries
—Phoenix Sox
—McGregor Sport Jackets
—Arrow Shorts
—Arrow Shirts and Sport Shirts
—Botany and Arrow Ties
—Swank Jewelry
—Clothes Brushes
—Jayson Sport Shirts
—Leather Goods
—Courtley Toiletries
—Collar-Bobs
—Eversharp Pens and Pencils
—Montag Stationery

Gift Wrapping and Delivery Service

The Palace

FLOWERS For The WEDDING

Say it with Flowers from Flower Shoppe
MRS. A. ARENT • MRS. D. I. HIRSCH
WE WIRE FLOWERS EVERYWHERE
Phone 479-565
1004 N. 3rd ST.
MONROE, LA.

Paramount PERMANENT $8.00

A lovely individually boxed permanent for flattering, natural-like curls and waves. Complete with shampoo and styled fingerwave. Reg. 10.00.

No Appointment Necessary
Air-Conditioned Salon

The Palace
BEAUTY SALON

PHONE 56
SECOND FLOOR

Hurrah! Remington Rand De Luxe Model 5 Portables are back

Carrying Case Included $74.50 Plus Tax

FREE Touch Method Typing Instruction Book

How many times have you promised yourself and your family an all-purpose portable? Now you can have it . . . the Remington Rand De Luxe Model 5 is back again! We have a few right now . . . more are coming shortly. See them today . . . they'll give you big machine performance . . . portable convenience!

EASY SPEEDY DEPENDABLE

Also
Smith-Corona Portable Typewriters
Silent Model, $84.50 plus tax
Sterling Model, $77.50 plus tax
Clipper Model, $67.50 plus tax
Limited number in stock for immediate delivery
Terms if desired

Ferd Levi STATIONERY COMPANY
107 De Siard St. Phone 208

TINY TEMPTERS!
SHEER FLATTERY
of exquisite HAIRBRAID
High Off Face

5.95

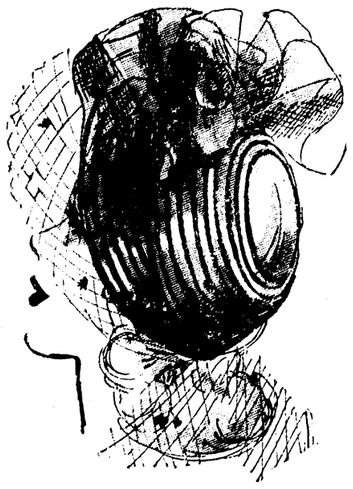

Millinery Salon
Second Floor

The Palace

Introducing the only cream wafer make-up in the world!

Revlon's NEW "Fashion plate" FACE MAKE-UP

not a cake!
non-drying!
needs no water!

The first real fashion make-up ever created! Like a wonderful hat, it transforms you instantly . . . makes everything else seem old fashioned! Firm, it changes to delicate cream fluff . . . Just finger-stroke this new poreless-as-porcelain look of real beauty right on!

Touch it! Feel the difference. Stroke it on. See the difference!

Eleven Revlon "Genius" colors. Exclusive ivory-and-ruby-red Lustron compact. 1.75 plus tax.

Cosmetics • Street Floor

The Palace

Society Calendar

Sunday

Regular meeting of Alpha Delta Kappa Sorority will be held in the home of Miss Joan Bufkin, 607 Filhiol, West Monroe, at 2 p.m.

Regular meeting of Phi Kappa in the home of Jimmie Jones, 1608 Riverside. 2 p. m.

Mrs. Frances Blazier, hostess at breakfast for Miss Audrey Adcock and wedding attendants. 11:00 a. m.

Adcock-Bailey wedding at First Baptis church. 4:00 p. m.

Weekly meeting of Beta Delta sorority with Miss Evelyn Gochenour, 603 South Third street. Election of officers and sponsors.

Open house at the E. R. Norris home 108 Stella, West Monroe, for members of St. Matthew's senior class, members of the faculty and priests. 4:30 to 6:30 p.m.

Delta Beta Sigma meeting with Miss Jeanine Oakley. 2 p. m.

Members of Court St. Matthew's No. 1144 Catholic Daughters of America will receive Holy Communion at the eight o'clock mass.

Monday

Miss Sara Ellen Bruno will entertain members of the Neville high school senior class with a barn dance and weiner roast at the home of her parents, 503 Alexander ave.

Miss Mary Grace Lawn will present her piano students in annual recital at Northeast Junior College. 8 p. m Public is invited.

Miss Clara Freiberg will present her piano students in annual recital at the Georgia Tucker school auditorium. 8 p. m. The public is cordially invited.

Regular monthly meeting of El Miro temple No. 187. All Dokies wear fez. Prepare for big ceremonial. 8 p. m.

Regular business meeting of the Catholic Daughters of America, at Knights of Columbus Hall at 7:30 p. m. Business of importance.

Meeting of Pythian Sisters, Monroe Temple No. 1. 8:00 p. m. 127 1/2 St John street. Initiation. All members urged to attend.

The Pythian Sisters of Monroe Temple No. 1. will meet at the temple. Initiation night. All members are urged to attend.

Regular meeting of Louise L. McGuire Chapter No. 4. O. E. S. at 8 o'clock. All Eastern Star members invited.

Mrs. E. W. Cruse will entertain with a tea in her home at 201 Hudson Lane from 4 to 6 in honor of Miss Virginia Dee Newman.

Tuesday

The Women's Auxiliary of the First Presbyterian Church will have an Executive Board Meeting at the church. 2 p. m. This will be followed by a program and inspirational meeting with Rev. George McKee from Newellton Union Church as speaker. 3 p. m.

The W. M. S., of the Parkview Baptist church will meet in the home of Mrs. Julius Chandler, 1622 N. 7th at 2:00 p. m., for the regular business and program meeting.

Mrs. W. I. Noel will give a luncheon in her home, 1006 North Second, honoring bride-elect, Miss Virginia Dee Newman.

Regular business meeting of the W. M. S. of the First Baptist Church 3 p. m. in church auditorium.

Neville High School alumni banquet, Virginia hotel. 8 p. m. For reservations contact Mr. Paul Neal or Mrs. E. L. Neville.

The Woman's Society of Christian Service of Stone Avenue Methodist Church will meet at 2:30 p. m. Circle one with Mrs. Elnora Standard, and two with Mrs. E. E. Price.

Regular meeting, Magnolia Palace, No. 197, Princes of Syracuse. All knights will be obligated. 8 p. m.

Meeting of Business Women's Circle of Presbyterian Church, at home of Mrs. R. E. Ellington, 1701 North 3rd street, 7:30 p. m. All members urged to attend.

Mrs. M. M. Tabb will present her piano pupils in recital at the Georgia Tucker school auditorium. 8 p. m. The public is invited.

Pilot Club supper at the Virginia hotel. 6:30 p. m.

Girl Scout Leader's Association will meet 9:15 a. m. Scout office for boat-ride.

Wednesday

The Younger Business and Professional Girls' Club will meet at the "Y" at 6:30 p. m. This will be a business meeting at which time the officers for next year's club activities will be elected.

Meeting of Colony Home Demonstration club with Mrs. Roy Welch. 2 p. m.

Thursday

Stonewall Lodge Knights of Pythias will meet. Election of officers. All Knights requested to bring their candidates. 8 p. m. Also the rank of page will be given.

The Y. W. C. A. Board of Directors will meet at the "Y" at 10:00 a. m.

Friday

Y-Teens of the Y. W. C. A. will have a week-end camp at Camp Chemin-a-haut.

Stonewall Lodge Knights of Pythias will meet. Election of officers. All Knights requested to bring their candidates. 8 p. m.

Saturday, June 7

Big Dokey ceremonial. All Dokeys wear fez. Bring all types possible for 3 p. m. street work. 7 p. m. banquet will be held at 8 p. m. ceremonial. At 9:45 p. m. Eighth order, "Hold That Tiger."

Miss Peggy Morrison, Mrs. Robert Underwood will give a luncheon at Bakal's at 1:00 p. m. complimentary to Miss Virginia Dee Newman.

Mr. and Mrs. H. B. Murdoch, Mr. and Mrs. Marvin Gleason will entertain at dinner for Miss Virginia Dee Newman and Mr. Andrew Jackson Wyly at the La Casa tea room. 7:00 p. m.

Tuesday, June 10

Mrs. J. V. Russell, hostess, at luncheon for Miss Virginia Dee Newman.

Thursday, June 12

Mrs. W. B. Inabnet, Mrs. Kenneth Wildin, hostess, at a conversational hour from 10 to 12 complimentary to Miss Virginia Dee Newman.

Saturday, June 14

Mrs. Aaron F. Parker, Mrs. F. C. McConnell, hostesses, at dinner for Miss Virginia Dee Newman and Mr Andrew Jackson Wyly.

DAY OF RELAXATION ENJOYED AT KENDALLWOOD

Members of the Ouachita Parish High School Choir enjoyed a day of complete relaxation at Kendallwood, beautiful country home of Dr. and Mrs. W. S. Kendall with their director, Miss Velma Nichols enjoying the day with them. Boating and swimming on the lake and horseback riding along the country lanes bordered with tall pines offered diversion during the day. A barbecue supper was served before departure. W. S. Kendall, Jr., was host on this occasion.

Miss Frieberg Will Present Piano Pupils

Miss Clara Freiberg will present her piano pupils in recital Monday night at the Georgia Tucker school auditorium and extends a cordial invitation to the public to be present. The hour is 8 p. m.

The program this year is unusually ambitious featuring the compositions of Strauss, Chopin, Mozart, Haydn, MacDowell and Schumann.

The program follows:

The Star Spangled Banner—National Anthem: Doris Brown.

Duet: Faith of our Fathers—Hemy; Marianne Altick, Jackie DuPriest.

On the Radio—Richter; Linda Noe.

Helter-Skelter—Zilcher; Nelle Coulter.

Prayer from "Hansei and Gretel"—Humperdinck; Roberta Rowe.

The Little Rogue—Hofman; Anna Marie Delarot.

Duet: Polka Mazurka—Streabbog; Ann Jarrell, Lynn Adele Zoll.

Duet: Hunting Chorus from "Freischutz"—C. M. von Weber; Camille Smith, Marcia Ann Renaud.

Spinning Song—Kullak; Jo Ann Abraham.

Wooden Shoe Dance—James H. Rogers; Jackie DuPriest.

Morning Prayer — Gretchaninoff; Alitia Parker.

Duet: Melodies from "Rigoletto"—Verdi; Ashley Hamilton, Haydn Cutler.

Slumber Song—Schumann; Patricia Black.

The Giants—J. H. Rogers; Patricia Peterman.

Chiribiribin—Pestalozza; Ray Fergus.

Voices of Spring—Joh. Strauss; Louisette Trousdale.

Duet: Joy of the Hunt—Newman; Vashta Ham, Margaret Ann Lee.

To a Wild Rose—McDowell; Carol Emerson.

Moment musical F minor—Schubert; Frances Black.

Waltz, Op. 64, No. 2—Chopin; Ann Shafto.

Duet: Melodies from "Martha"—Flotow; Ann Flinn, Nancy Trousdale.

Sonata in D major, 3 movements—Haydn. Allergo con brio; Largo e sostenuto: Presto ma non troppo; Sara Lou Hudson.

Impromptu, Op. 142, No. 2—Schubert; Billie Philipps.

Hunting Song—Mendelssohn; Henry Fergus.

Hunting Song—Mendelssohn; Billie Durbin.

Sonata in F. major—Allegro—Mozart; Fern Lee Kirk.

Sonata Pathetique — Beethoven. Grave Allegro molto e con brio; Adagio cantabile; Doris Brown.

Duet: Unfinished Symphony—Schubert. Allegro moderato; Andante con moto; Doris Brown and Miss Freiberg.

Awarding of certificates to N. P. P. A. winners.

SALUTATORIAN

Marycarl Underwood, daughter of Mr. and Mrs. C. N. Underwood, of Mangham, La., who was named salutatorian of the Mangham High School senior class.

You will find your cooked rhubarb very attractive in color if you do not peel the young stalks.

Miss Lawn Will Present Pupils In Recital

Miss Mary Grace Lawn will present her piano students in recital Monday night at 8 o'clock at Northeast Junior college auditorium. The public is cordially invited to attend.

The program follows:

'The Seminole Trail (Hopson)—Ellie Fitler Jr.

'Lullaby for Sleepy Doll (Nobles)—Martha Harper.

Star Dancers (Gullock)—Margaret Mackey.

Parade of the Little Ducks (Hopson)—Launelda Waldon.

'The Cricket and the Bumble Bee (Chadwick)—Anita Fay Rickerson.

Tango (Fleicher)—Charles Hebert.

A Dream Reverie (Conte)—Mary Elizabeth Byrd.

The Banjo Picker (Wright)—Jo Marie Ellett.

The Dreamer (Gradi)—Mary Lou Trawick.

The Pixie's Goodnight Song (Brown)—Charlotte Brown.

Swaying Dancer (Wright)—June Blake.

The Tyrolean Shepherd Boy (Oesten)—Mary Virginia Parker.

Curious Story (Heller)—John Ellett.

Debutante (Eckstein)—Jan Demmary.

'Scarf Dance (Chaminade)—Delores Brown.

Lady of the Gardens (Roberts)—Carol Eady.

In the Hall of the Mountain King (Grieg)—Ann Hebert.

Coronation March: "The Prophet" (Meyerbeer)—Mary Bays Serex.

March: The Nutcracker Suite (Tschaikowsky)—Martha Nell Chappell.

Norwegian Dance (Grieg)—Nell Golson.

Madrilena (Wachs)—Ann Thompson.

Theme: "Piano Concerto in A-Minor," arr. (Grieg)—Mary Gertrude Rodriguez.

Victory Prelude (Ware)—Dorothy Works.

Meditation (Gottschalk)—Marianne Buce.

Tarentella (Heller)—Jane Steed.

Romance (Sibelius)—Bonny Lou Pettit.

Nocturne op. 55. No. 1 (Chopin)—Anna Joyce Coates.

Country Gardens (Grainger)—Gonnie Menard.

Whims (Schumann)—Betty Sue Scott.

Etude op. 10. No. 3 (Chopin)—Martha McDonald.

Jonglerie (Godard)—Sara Ellen Bruno.

'Pupils taught by the assistant, Marie Moore.

Feazel-Lacey Nuptials Are Of Interest

An announcement of interest to friends and relatives in the twin cities and Ruston is the marriage of Miss Margaret Feazel, daughter of Mr. and Mrs. B. A. Feazel of Ruston, and Mr. Walter L. Lacey, son of Mr. and Mrs. W. L. Lacey of West Monroe.

The double-ring ceremony was performed at the First Baptist Church in West Monroe, Sunday afternoon, May 25 at two p. m. with Dr. C. E. Autrey, pastor, officiating before a large assemblage of relatives and friends. The alter being banked with white lilies.

The bride was never more lovely than on her wedding day—wearing a lovely pink spring model with white accessories and corsage of orchids.

Her only attendant was Miss Juanita Bush of Rayville, who was also dressed in a pink spring model with white accessories.

Mr. R. C. Redding served the groom as best man.

Mrs. Lacey was reared in Ruston where she is a graduate of the Ruston High school. After graduation, she came to Monroe where she attended The Monroe Commercial School and is at present employed by KMLB.

Mr. Lacey attended Ouachita Parish High School and served three years with the U. S. Marine Corps. After his discharge, he became employed by the Westside Flower and Gift Shop of West Monroe where he now holds a responsible position.

After their wedding trip the young couple will be at home on South Fifth street in West Monroe.

Use cabbage leaves as nests for diced tart apples combined with an equal quantity of finely shredded cabbage.

BRIDE AND BRIDEGROOM

Mr. and Mrs. Paul Danna, whose wedding of recent date, was of interest to a wide circle of friends.

Sherrouse P.-T. A. Completes Year Of Achievement

The Sherrouse P.-T. A. concluded the year's activities when the final meeting was held last Wednesday. The main feature of the afternoon's program was the installation ceremony conducted by Mrs. W. S. Vincent, newly elected State president of Parent-Teacher Association, who stated that "Parent-Teacher members must continue to give freely of ourselves and must assume a position of leadership in carrying out a program designed to erect stable foundations for the children and youth of America." New officers installed at this time were: President, Mrs. W. O. Webb; Vice-president, Mrs. Herbert Walker; Sec., Mrs. E. W. Lockhart; Treas., Mrs. Louis Turner. In accepting the presidency, Mrs. Webb pledged to accept my task with gratitude and endeavor to perform it faithfully. I ask the sympathetic help of those experienced in the work and continued friendship and cooperation of those who have chosen me to serve them. It is my sincere desire to discharge my new responsibilities so that all children and youth within reach of our influence may benefit richly thereby. May we all work together to this end, truly and tirelessly representing to our community and to the world the immortal ideal upon which the parent teacher organization is formed."

Committee chairman appointed to serve are: Scrapbook, Mrs. Sidney Williams and Mrs. Raymond John; legislation, Mrs. Wade Cotton; room mothers, Mrs. Clyde Nash; recreation, Mrs. R. F. Seiler; magazine, Mrs. C. O. Welch; spiritual education, Mrs. C. L. Dillingham; hospitality, Mrs. Julius Nelson; founders' day, Mrs. W. W. Stevens; membership, Mrs. E. L. Magnon; publicity, Mrs. J. Leon Dennis; safety, Mrs. Jolly summer round-up, Mrs. W. E. Lawson and program, Mrs. Herbert Walker.

In retiring from the presidency, Mrs. Reginald Seiler expressed gratitude to her staff for their assistance during the years of her administration; also to the members for their full cooperation in carrying out the objectives of the organization.

Brief reports of the state P.-T. A. convention held in Baton Rouge last month were given by Mrs. Vincent, who presided over discussions on juvenile protection and by Mrs R. F. Seiler, who also participated on the conference program. Among the outstanding speakers heard were Dr. E. B. Norton, deputy commissioner of education, U. S. office of education, Washington, D. C., and Dean Paul Hebert, L. S. U., School of Law, who spoke on the states' educational structure; he urged educators and the lay public to make their views known to the law institute committee for consideration in the new state constitution.

Following the meeting, a friendship hour was enjoyed outdoors on the school lawn. Delicious frosted punch and cakes were served by Mrs. S. E. Holloway and her committee while teachers and parents exchanged views on the talents and problems of their children.

Ferriday

Mr. and Mrs. Howard Henderson left on Saturday to be present at the graduation exercises of their daughter Marjorie Jones at Stevens College in Carolina. Miss Henderson will return with her parents.

Dr. and Mrs. Harvey Johnson were hosts at one of the largest and most delightful parties for members of the graduating class, their parents, teachers of the class, school board members and friends at their home on Friday evening. The spacious lawn where the tables were set, made a most colorful picture. Mrs. Johnson's lovely garden was selected among the ones receiving honorable mention by the Ferriday Garden Club this month.

The marriage of Miss Jonnie McCullen and Mr. J. Parker was quietly solemnized in Manghum, La., on Friday evening at the Methodist parsonage, with only Mr. and Mrs. B. Osborn of Manghum, La., and Messrs. Bill Latham and B. Bianca of Ferriday, La., attending the ceremony. Mr. and Mrs. Parker are extremely popular members of the younger set and have a host of friends that extend congratulations for a very happy future. After a brief honeymoon in New Orleans and the Gulf Coast they returned home and are at present with the bridegroom's parents, Mr. and Mrs. J. T. Parker until their home is completed.

The National Council of State Garden Clubs awarded the Kellogg medal for civic improvement to the Ferriday Garden Club of Louisiana, for assuming its share of responsibility for the welfare of its community, under most unusual conditions. As the result of a flood the town went under water for more than a month, but sixteen garden-minded women of the town decided to organize and do something about it, not only to replant, but to rebuild morale. With rare intelligence and skill, aided by serious study, they employed every method and means known to garden clubs.

According to Mrs. U. B. Evans, state garden club president, 33 states competed for this Kellogg award, and Ferriday won it. Needless to say, we are all very proud of it. This medal was on display at the Flower Show which was held on May 24 and 25.

Mrs. Bert Bullis arrived on Monday by plane from California, in Monroe, La., after a delightful visit and tours. Mr. Bullis met her to accompany her home.

Marion

Mrs. B. K. Watson, Jr. and son, B. K. 3rd., of New Orleans spent last week with her parents, Mr. and Mrs. J. P. Tugwell.

Mr. and Mrs. F. J. Dickerson of Smithville, Tex., and Mrs. Francis Oakley of Austin, Texas were the guests of Mr. and Mrs. J. W. Gibson and Mr. and Mrs. C. C. Cole last week.

Miss Bobbie Jane Gibson is visiting relatives in Smithville, Texas.

Mr. and Mrs. George Levert and baby of Monroe were the recent guests of her parents, Mr. and Mrs. E. H. Maroney.

Miss Alethia Cole of Monroe was at home for the week-end.

ECZEMA

A simple way to quick relief from the itching of Eczema, pimples, angry red blotches and other skin irritations, is by applying Peterson's Ointment to the affected parts. Relieves itching promptly. Makes the skin look better, feel better. Peterson's Ointment also soothing for tired, itchy feet and cracks between toes. 35c all druggists. Money back if not delighted. (Adv.)

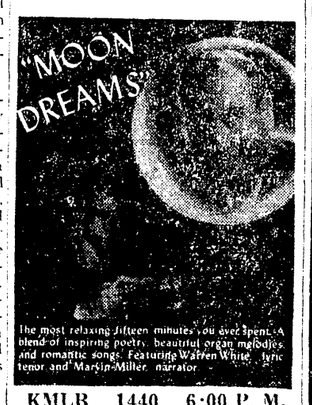

KMLB 1440 6:00 P. M.

SPONSORED BY

MONROE FLOOR COVERING CO.

WORLD'S FINEST QUALITY CAST ALUMINUM TOILET SEAT AND COVER

Only 7.95

- It's Acid Proof! Covered with lustrous white plastic enamel.
- It's Moisture Proof! Nothing to rot or warp.
- It's Ultra-sanitary! So easy to keep clean.
- It's Lightweight! Only 3 lbs. Individually cartoned.

LIFETIME CONSTRUCTION

It can't crack or warp because it's permanently molded in one piece. No seams or joints. Has concealed hinges and rubber bumpers mounted with machine screws. Standard brass fittings, fits all regular bowls. Aluminum one of the fastest conductors of heat quickly absorbs the room temperature.

MAIL ORDER COUPON

WARE PRODUCTS, Dept. 0000
325 N. Wells Street, Chicago 10, Illinois

Please send me.....Cast Aluminum Toilet Seats with Covers finished in white plastic enamel at $7.95 each. 2 for $15.00.

NAME.....

ADDRESS.....

CITY.....ZONE.....STATE.....

☐ Check or Money Order, POSTAGE PREPAID.
☐ C. O. D. PLUS POSTAGE

Only VARIETY VENETIANS can give you ALL these outstanding benefits:

1. Exceptional BURGLAR PROOF protection
Frame of blind conceals hinge screws • Lock rod is housed in welded housing • Each louver is riveted at four points • Lock and hinges attached to building structure.
2. HURRICANE-PROOF WINDOWS
Blind frame is all steel, all welded construction • Each louver is riveted with copper rivets at four points • Louvers are corrugated and rigid • Louvers are of shiplap design—the stronger the wind—the tighter the seal becomes.
3. EASILY CLEANED
Louvers can be turned in any direction — enabling both sides to be cleaned with a garden hose.
4. SUN RAYS REFLECTED OUT
When the louvers are partially closed, fresh air comes in and sun rays stay out • Breeze can be directed to any part of room • Rain outside—attic fan operating—louvers pitched downward: result—cool comfort.

Ask about Variety Venetians, the finest outside blind made to protect your home from heat, rain, wind, dust, and cold.
Call or Write Today!

"The Home of Awnings"

MONROE TENT & AWNING CO.
245 South Grand St. Phone 2325
Dealer—Winnfield, La., Harrell Builders' Supply Co.

FINAL Sale SPRING STRAWS
ONE LOT
Hats $
All Colors Including:
• Black • Toast
• Blue • Brown
Values To $8.95
Millinery Dept.
Ruth Shop
Next To Central Bank

Delta FURNITURE COMPANY

Your Exclusive GENERAL ELECTRIC Dealer in Monroe

Offers for Immediate Delivery...

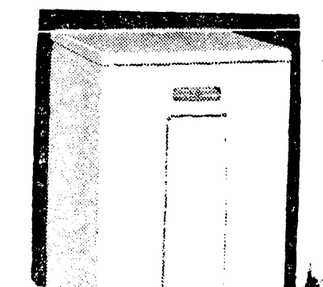

General-Electric Fully Automatic Dish Washers

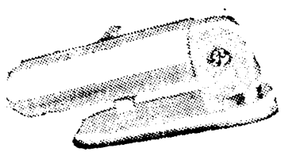

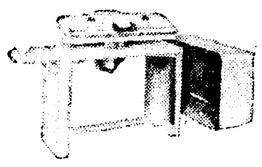

Rotary Style and Fully Automatic Flatplate Ironers

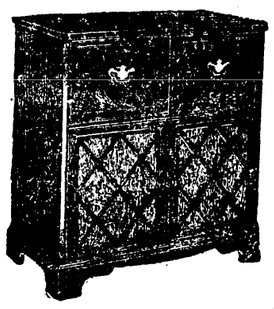

General-Electric Table Model and Combination RADIOS

G-E Home Freezers
G-E Portable Mixers
G-E Automatic Coffee Makers
G-E Automatic Toasters
G-E Automatic Roasters
G-E Automatic Blankets
G-E Vacuum Cleaners
G-E Clocks G-E Electric Grills
G-E Waffle Irons G-E Electric Irons

15 MONTHS TO PAY

Delta FURNITURE COMPANY
133 North Grand St.

SENIORS OF ST. MATTHEW'S ENGAGED IN SELECTING THE NEW OFFICERS FOR YEAR

Before Saint Matthew's closed its doors for the summer its seniors were very busily engaged in choosing successors to fill honored places in their school Sodality:

Outgoing Prefect, Gladden Norris will be replaced by Miss Monita Ann Ritter; Vice-Prefect, Miss Althea Burkett by Tommy Mingledorff; Secretary, Miss Terry Lynn deJaive by Miss Patricia Shoughnessy; Treasurer, Miss Cecile Danna by "Chuck" Anders.

These new officers and the following chairmen: Miss Patty Burkett, Miss Margaret Faler, Frank Lane, Miss Margaret Ann Alexander, Charles Petrus, Miss Antionette Dispensa, Stanley Hodges, Miss Sara Ritter were installed in a most impressive ceremony in Saint Matthew's Catholic Church. For the first time the parents were privileged to witness the solemn and beautiful installation at which time each pledged their loyalty anew to the Blessed Virgin Mary. She is Mother, guide and inspiration for this Sodality and whom all Catholic boys and girls hold dear to their hearts.

Immediately following the church service a tea was held in the home of the new prefect, Miss Monita Ann Ritter, for the entire Sodality. Rev. Msgr. J. C. Marsh and Rev. Father Lennon were honored guests. Mrs Stanley Hodges graciously presided at the punch bowl and Mrs. Ritter was assisted in extending courtesies by Mrs. Mary Lou Shaughnessy and Mrs. Ted Mahr.

The table was serviced exclusively in crystal. The centerpiece, an immense triangle blue and white cake decorated with an exact replica of their pin and the word congratulations, was a work of art. Daisies and blue cornflowers were used at the base of the punch bowl. Chicken salad sandwiches, candies and olives were served, a most enjoyable evening was experienced by all.

Mr. and Mrs. W. J. Riley graciously offered their camp on the Ouachita river to the Sodality last week for a most enjoyable outing. All brought baskets and Miss Helen Wilds, outgoing chairman of the Social Life Committee, is to be congratulated for arranging the details. Mrs. Dollie Sweet, Mrs. Leo Ritter, Miss Ann Sebbins and Miss Betty Jane Wilds graciously placed their cars at the disposal of Sodality members.

The Juniors with the aid of their beloved teacher Sister Rita, entertained the Seniors with their traditional communion breakfast last week at the Recreation center. The flowers were exquisite and the food delicious and plentiful. A delightful program, partly planned and partly impromptu made the hours fly. Music, singing and dancing was enjoyed.

Saint Matthew's pleasures climaxed with the annual Junior-Senior banquet and dance. The banquet is sponsored each year by Saint Matthew's P.-T. A. and each year finds it growing in splendor and charm.

With a feeling of great satisfaction over work well done, the doors of St. Matthew's school were closed for the summer.

❧ ❧ ❧

Members of the Alto Cultural Club were privileged to present a group of talented young people as guest artists at their final meeting of the club year when they met Tuesday afternoon in the auditorium of the Alto Grammar School. A profusion of roses, Queen Anne lace and lilies banked the stage. An especially artistic arrangement centered the tea table. Mrs. John C. Kenton, president, precided and cordially welcomed club members and guests. Mrs. C. Noble Hatch, fine arts chairman for Alto Cultural Club and L. F. W. C. was in charge of the program:

The Gilbert High School girls' choir under the direction of Miss Hermione Driscoll rendered "Learnin' to Write My Name," "Kentucky Babe," "Alice Blue Gown" and "An Old Fashioned Garden." The choir was composed of the following girls: Misses Blanche Ward, Ann Bond, Theresa Martain, Anne Dearing, Joy Isgett, Dixie Welch and Nita Faye Glascock.

"Roses of Picardy" baritone solo by Billy Childers, Gilbert High School student.

Chopin's "Polonaise" by Theresa Martain, Gilbert High School student.

Adagio by Miss Peggy Ann Lanier and Homer Lowery, Winnsboro, La. Accompanist, Mrs. W. A. McGee.

Hula dance by Mary Cleo McGee of Winnsboro. It is the practice of the Alto Cultural Club to present young people on their programs in the interest of youth conservation. Hearing the lovely young voices and seeing the marvelous adagio by a teen age girl, club members were more determined than ever to give young people an opportunity to develop their talents.

During the social hour frosted frappe and cakes was served by Mrs. John Kenton to the following club members and guests: Mrs. J. A. Ball, Miss Gwyndolyn Ball, Miss Pearl LeFevre, Mrs. Lellah H. Lyle, Mrs. B. E. Roberts, Mrs. L. J. Mulhern, Mrs. E. E. Thomason, Mrs. C. Noble Hatch, Mrs. L. G. Bledsoe, Mrs. W. T. Sartor, Sr., Mrs. J. M. Sartor, Mrs. H. C. Driscoll, Mrs. Gene Spiers, Rayville, Mrs. B. T. Lanier, Peggy Ann Lanier, Mr. and Mrs. Homer Lowery, Mrs. W. A. McGee and Mary Cleo Lanier, Winnsboro; Misses Hermione Driskoll, Blanche Ward, Ann Bond Theresa Martin, Ann Dearing Joy Isgett, Dixie Welch, Nita Faye Glascock and Billy Childers, of Gilbert.

The decorating committee was composed of Mrs. B. E. Roberts, Mrs. L. J. Mulhern, Mrs. J. A. Ball and Mrs. E. E. Thomason.

The refreshment committee was Mrs. L. R. Hemier and Miss Pearl LeFevre.

❧ ❧ ❧

Enrichment of flour and bread helps to increase the thiamine, riboflavin, niacin, and iron in the diet.

Kindergarten

Ages 4-5-6

June 2 thru Aug. 1

504 N. 7th
West Monroe, La.

Phone 1810-R

Mrs. Dollie Oxford Douglas

MRS. LOUIS N. BERNHARD

Mrs. Bernhard, bride of recent date, is the former Miss Betty Jane Noland, daughter of Mr. and Mrs. L. C. Noland, of this city. The wedding was an interesting event of May 17. Mr. Bernhard is the son of Mrs. Ann Bernhard.

LITTLE THEATRE AWARDS FOR OUTSTANDING PERFORMANCES PRESENTED AT SUPPER PARTY

If the Monroe Little Theatre ever dies it will not be by its own hand. It keeps rolling along and shows no inclination of dying even though a home has not yet been provided for the new season that generally starts in September.

The liveliness of the Monroe Little Theatre steadily increases as manifested last week when awards were made for the best performances of the year. The occasion was a gala one and took place at the Rainbow Inn where a buffet supper was served.

The long buffet table in the Empire room was beautifully appointed and florally adorned with a pyramid of American Beauty roses. Silver trays held a luscious assortment of cold sliced turkey and ham, congealed salads, and all the other edibles associated with a buffet supper. The guests served themselves and then occupied candlelit tables in the ball room where supper was enjoyed to the accompaniment of the Rainbow Inn orchestra.

The highlight of the evening was the presentation of the awards. It was accomplished by votes and resulted in Mrs. Elizabeth Whitefield receiving the award for the best actress and Bid Causey for the best actor. Dick Troy, Jr., received the award for the best supporting actor and Jerry Juneman for the best supporting actress. Other awards went to Vaughan Payne for set designing and to Thomas Serwich for the most active worker.

Those present were: Mr. and Mrs. Charles Brogan, Bid Causey, Mrs. Elizabeth Whitfield, Fred Fudickar, Miss Dixie Madden, Bert Bernheim, James MacBeth, Mr. and Mrs. Thomas M. Keller, Miss Dorothy Graves, Kent Breard, Mr. and Mrs. Vaughan Payne, Mrs. Maud Mayo, Paul Duet, Miss Carrie Mae Stevenson, Dick Troy, Jr., Francis Ritter, Mr. and Mrs. Richard Troy, H. M. Butler, Joy Anthony, Miss Vettye Bernhardt, Joe Saragusa, Ken Jackson, Gene Ledeker, Miss Cornelia McHenry, Mrs. Raymond Watson, Miss Margaret Watson, Larry Bennett, Mrs. Nell Grigsby, Miss Maxine Plummer, Mr. and Mrs. E. B. Martin, Joe B. Smith, Miss Annie Sue Miller, Henry Florsheim, Miss Jerry Junemann, James Cox, Mr. and Mrs. Henry Haas, Jr., Durwood Griffin, Miss Margaret Turner, Miss Ann Wilson, Miss Kay Crandall, Mr. and Mrs. Earl Williams, Mr. and Mrs. W. B. Inabnet, Mrs. Judy Caraway.

❧ ❧ ❧

Lake Providence

Boy Scout members to camp at Bear Lake, Tallulah, under the leadership of J. W. "Red" Gilbert were John Charles Gilbert, Max Smilow, Don Hull, Billy Johnson, Kinkade Key, Billy Jack Murray, Leon Harbin, Jr., Buddy Barnett, Tom Reese Hutson, Buddy Cook, Curtis Matlock.

Mrs. W. B. R. Mitchell, Transylvania, and sister Mrs. Flora E. Bowers, Tallulah, were complimented at a birthday party, May 14, as both were born on that date. Mrs. Jimmy Garrett, daughter of Mrs. Mitchell, was hostess for the party. The birthday cake was a square confection, iced in white, with sixteen pink candles at each end. The cake, when sliced, was served with ice cream. Guests for the happy occasion were Mrs. T. P. Kell, Mrs. George Webb, Miss Cornelia Webb, Miss Flora Montgomery, all of Tallulah, Mrs. John Maxwell and son Jackie, Mrs. Stanley Maxwell and daughter Frances, all of "Canebrake" plantation, Mrs. Barry Mitchell and daughter Marcia Lynn of Lake Providence.

Mrs. Catherine H. Richards and Bernard "Bootsie" Rosenzweig motored to Marion, Ala., Sunday to bring home their daughter and sister, Joan Richards and Jennie Rosenzweig, who had attended Judson the past school year.

Purely Personals

We are all at heart nomads when the month of June arrives. The lure of far places and strange sights holds an urgent appeal for almost everyone. Until recent years only the very rich could afford a trip to a foreign land, hear the intriguing chatter of a foreign tongue and revel in the midst of bizarre surroundings. All this has been changed however and today it is both easy and inexpensive to visit a country that is totally different from the conventional. There are now Elysian fields in a romantic atmosphere that can be enjoyed by "The Butcher, The Baker, and the Candlestick Maker."

There was a time, not so far distant, when the paterfamilias looked over his spectacles at his womenfolks and delivered a lecture on femininity if they dared suggest leaving the home without a man to protect and safeguard them. Women did not travel alone in those days. The head of the house never dreamed the day would come when women would be driving their own automobiles from one end of the country to the other. Dauntless and unafraid the modern woman plans her vacation without the aid of the sterner sex. She is quite capable of taking care of herself. Women's rights has changed the old order of things.

Two Monroe school teachers, Miss Harriet Boyle and Miss Carrie Dee Drew have succumbed to the lure of far places and are looking forward to long, lazy days at sea on board a freighter bound for South America. A voyage of this kind is the dream of most people but few are fortunate enough to have their dreams come true.

Another voyager is Mr. T. Malouf who is returning to his native land in the far east after an absence of thirty-three years. He is sailing back to his homeland, Zahleh, Lebanon, and will remain with his kinfolks for one year. While in the far east he will be privileged to drive his own car as he is taking it with him across the ocean. He purchased a new automobile before leaving Monroe and motored to New York where he will board his steamer. Mr. Malouf is now a naturalized citizen. He came to Monroe when he was fifteen years old—that was in 1914—and has been residing here ever since. He makes his home at the Frances Hotel and is engaged in the oriental rug and linen business.

Mr. Malouf's kinfolks are anxiously awaiting his arrival after an absence of 33 years. They are also avid for news of America—the land of promise. Mr. Malouf is indeed fortunate to be able to return to his homeland under such ideal circumstances. He is looking forward with an anticipatory thrill to the ocean voyage and the privilege of motoring in his own car to all the old familiar scenes of boyhood.

Mrs. V. M. Mahr of this city and Mrs. Reggie Snead of Shreveport are off today for Canada where they will enjoy a visit before leaving for New York City and Washington. It sounds like a fascinating vacation.

Mr. and Mrs. George Hyle, vagabonds at heart, are motoring in the West today. They plan to motor through the Yosemite Valley and visit the Grand Canyon. A month or more will be spent in California.

On June 6 Mrs. Weseley Sanders accompanied by Mrs. Elizabeth Whitfield will be off via the automobile route for California. They will visit in Denver, Colorado enroute.

Miss Billie Frances Blazier arrived home last week from Northwestern State college, Natchitoches. She will be present at the marriage of her cousin, Mr. J. G. Bailey today.

Mr. and Mrs. Chris Slavant issued invitations to members of St. Matthew's high school senior class to be present at their open house last Friday night. The affair was in honor of their son who was a member of the class.

Mrs. S. E. Free and Mrs. C. M. Nelms and son Jose have just returned from an extensive motor tour of the West including a three week's visit in Phoenix, Ariz., where they attended the world famous rodeo. They also visited in Casa Grande and in Juarez, New Mexico. A visit to the Carlsbad cavern was also of interest.

Milling Bernstein Jr., was a member of this year's graduating class at Louisiana Tech with a B. S. degree in chemical engineering. His record has been a splendid one and many honors were conferred upon him during the past year. His name appeared in the "Who's Who" of colleges and universities.

Miss Ann Sartain will arrive home from Agnes Scott college on Wednesday to spend her summer vacation with her parents at 1601 North Second street.

Mr. F. K. Ham has been removed from the Vaughan-Wright-Bendel clinic to his home, 412 Pine street and will be glad to have his friends call.

Mrs. Don Hibbard arrived Saturday from Kansas City to visit her mother, Mrs. O. P. Slack. Mrs. Hibbard will be remembered as the former Miss Patsy Slack.

Miss Constance Sue Spatafora was a member of this year's graduating class of Loyola university, New Orleans. She obtained her bachelor of science degree in Medical technology. Miss Spatafora appeared in the play produced by the Medical Technology club for the benefit of the scholarship fund before leaving for Tampa, Florida to attend a house party in the home of a sorority sister. She is a member of Lambda Sigma service sorority and served as secretary for Theta Beta National Honorary Biology fraternity. She is also a member of the Medical Technology club.

❧ ❧ ❧

To chop raisins, use scissors dipped in hot water.

MRS. JOHN H. O'NEAL

Mrs. O'Neal, bride of recent date, is the former Miss Pauline Dearman, daughter of Mr. and Mrs. W. A. Dearman, of Delhi. Mr. O'Neal is the son of Mr. and Mrs. J. M. O'Neal of Delhi.

ENGAGEMENTS

Mr. and Mrs. J. J. Devereux announce the engagement of their daughter, Helen, to Lt. Uvalde Stoermer. The wedding will take place at St. Matthew's Church June 28, at 11:00 a. m. Friends are invited through this medium.

❧ ❧ ❧

Young Musicians Presented In Piano Recital

The stage at Georgia Tucker School was banked with beautiful flowers for the piano recital when Mrs. Thelma Oseland presented her piano pupils in recital. A most appreciative audience applauded the work of the young musicians who gave a most remarkable exhibition of their skill.

The program follows:

"The Juggler," "From a Wigwam" (Thompson), Anthony Bruscato.

"On Horseback" (Ketterer), Billy Jordon.

"The Man in the Moon" (Thompson), "It's Spring Again" (Hotaling), Elizabeth McCoy.

"Playing Indian" (Risher), Joe Bruscato.

"Santa Lucia" (Italian folk song), Sylvia Danna.

Duet—"The Clock Man" (Blake), Joe Bruscato, Anthony Bruscato.

"Barcolle" (from Tales of Hoffman), "Moorish Dance" (Kaiser), Elaine Hesketh.

"Waltzing Teddy Bears" (Travis), "Hawaiian Echoes" (Tieman), Anna Marie Danna.

"The Skaters" (Waldieufel), Vincent Genussa.

"Les Sylphes" (Bachman), Martha Jane Odom.

Trio—"The Little Patriot" (Krogman), Frank Bruscato, Johnny Wasson, Vincent Genussa.

"Brahm's Lullaby," Linda Davis.

"American Patrol" (Meacham), Johnny Wasson.

"Raymond Romance Overture," Jo Marie Scalia.

Duet—"Lily Pads" (Locke), Martha Jane Odom, Eva Nell Hall.

"Gondoliers" (Nevin), "Tis Raining" (Gunn), Alice Montgomery.

"Cinderella" (Lemont), Eva Nell Hall.

"Il Trovatore" (Verdi), Frankie Bruscato.

"Coronation March" (Meyerbeer), Ran Phillips.

❧ ❧ ❧

On April 1, there were 366 million pounds of frozen fruits in storage. This is 45 million pounds more than on the same date last year.

Junior Theatre Workshop

Classes ending in production

June 17 - August 14

Limited Registration

KAY CRANDALL

1703½ N. 4th Phone 6531-J

Now You Can SEE The One-and-Only BENDIX!

. . . and we're Delighted to Demonstrate!

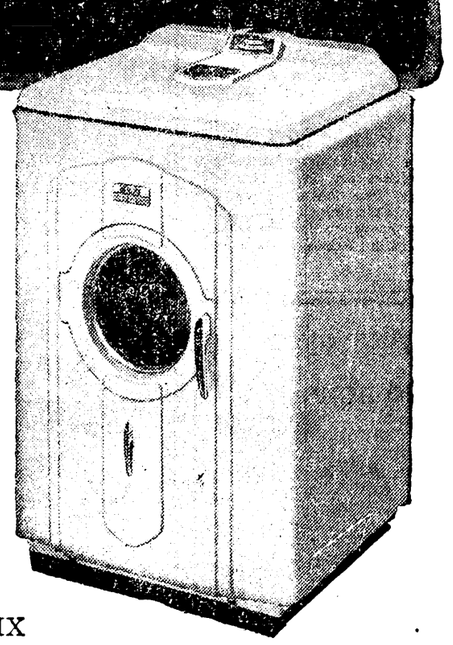

YOU'LL enjoy seeing this marvelous new BENDIX as much as we enjoy showing it. It's truly a washday miracle. Be our guest! Come in today if you can. See how it washes, rinses, damp-dries—even cleans and empties itself and shuts off—all automatically. Note that you can do an *entire washing—and never even wet a finger.* It will astonish you, and you'll surely want a new BENDIX for yourself. So, please—we urge you—come quickly and make sure of getting *your* BENDIX SOON.

What you do: put in clothes, set a dial, add soap.

What the BENDIX does: fills itself, tumbles clothes clean, thoroughly tumble rinses, dries clothes ready for the line or dryer, cleans and empties itself, and shuts off—all automatically! The Bendix takes only 4 square feet of floor space—fits perfectly in kitchen, bathroom, utility room or laundry.

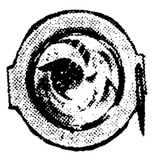

EXCLUSIVE TUMBLE ACTION: tumbles clothes through suds 60 times a minute, yet so gently that even fine fabrics launder beautifully.

BENDIX automatic Home Laundry

BABER'S

1020 N. 4th
306 Trenton

Monroe, La.
West Monroe

Phone 2536
Phone 897

GRANT'S *"Known for Values"*

MONDAY SPECIAL!

While They Last

200 PAIRS

ASSORTED

CURTAINS

25% Cottage Sets
50% Tailored
25% Priscilla

Worth Much More

1.29

75 Inches Long — All Colors

W. T. GRANT CO. 219 DeSiard St.

STARTS TOMORROW! FRANK'S MID-SEASON

Now . . . when you want them the most!

HUNDREDS OF PAIRS! ALL NEW, THIS SEASON'S SMARTEST STYLES AT SENSATIONAL REDUCTIONS!

GROUP 1

Values to $6.95

$3.44

GROUP 2

Values to $7.95

$4.44

★ PATENTS
★ CALFSKINS
★ SPECTATORS
★ GENUINE REPTILES
★ GABARDINE AND PATENT COMBINATIONS

BLACKS
WHITES
COLORS

ALL SALES FINAL
NO EXCHANGES
NO REFUNDS

FRANK'S

224 DeSiard St.

MRS. EVELYN ATKINSON IS SPEAKER AT INSTALLATION DINNER FOR CLUB WOMEN

Mrs. Evelyn Atkinson paid a distinct tribute to Miss Maibel Hood, retiring president of the Business and Professional Women's club when she presented her with the past president's emblem guard at the installation dinner at the La Casa tea room last Sunday.

Mrs. Atkinson voiced the sentiments of every member of the club when she gave the following address:

"To the person who remains closely identified with the Business and Professional Women's Club, nice things are always happening—little pleasures all along the way. Today I have one of the rarer, and therefore more deeply appreciated and sincerely prized, privileges, in being chosen to represent the club in bestowing honor where honor is due.

It has been said that the history of a nation is the history of its leaders. This statement is based upon two propositions, first, that a leader is responsible for conditions within the scope of his authority, and second, that a leader is the product of conditions. We will not stop to argue these propositions, for both are true; and they are mentioned at this time merely to emphasize the fact that the principle of mutual responsibility and cooperation, and shared loyalties, is unchanging, and works as unerringly today in the affairs of this club, as it did in the days of the ancient empires. It is true that the president has overall responsibility; but the members have an equal responsibility, first in the selection of their leader as one qualified for the position, and further in giving the whole-hearted support and cooperation without which no leader can achieve a successful administration.

The Monroe Business and Professional Women's Club has had a number of presidents, only two of whom, Mrs. Slator and Mrs. Miles, could be present today. These various presidents have had (to borrow St. Paul's description of members of the early church) "gifts differing." Their skills and abilities have been varied, but each one made her own distinct contribution toward the progress of the club. The one who is laying down the gavel today has also made a contribution for which she will long be remembered. We, as business women whose employment and occupations are carried on in the same surroundings day after day, with more or less monotony and little opportunity for enjoyment of esthetic pleasures, are especially indebted to Maibel for the beauty that she has brought to our meetings as demonstrated by this lovely program which she skillfully planned. I think that things such as this have been her outstanding gift to the club, and we know that she has spared no effort to give of her best. We shall always be sincerely appreciative. In preesnting to our retiring president the emblem guard, we sincerely hope that it will not only safeguard the emblem against loss, but that it will also serve as a reminder of many happy and rewarding experiences during the year of her office.

BEAUTIFULLY APPOINTED TEA IS GIVEN BY ALTO CULTURAL CLUB FOR LOVELY BRIDE-ELECT

On May 21, the lounge of the Alto Cultural Club was the scene of an attractive tea-shower given by Mrs. E. E. Thomason, Mrs. D. R. Sartor, Mrs. L. H. Hemler, Mrs. B. E. Roberts, Mrs. L. J. Mulhern and Mrs. W. T. Sartor Jr., for Miss Gwendolyn Ball who, on June first will become the bride of Mr. Charles Eugene Vaughn Jr., of Mer Rouge and Monroe.

The club rooms were florally adorned with larkspurs, lilies, daisies, Queen Anne's lace and iris overflowing from garden baskets.

The guests were greeted by Mrs. Hemler and Mrs. Thomason, wearing black sheer models with corsages of blue iris. Mrs. J. A. Ball, mother of the bride-elect wore a gown of pink mesh with a corsage of majestic daisies; Mrs. C. E. Vaughn, mother of the groom-elect wore navy sheer with a deis corsage and Miss Ball wore a yellow and white mesh with a corsage of daisies and sweet heart rose buds.

Mrs. Dan Boies McKay, wearing a lace trimmed black sheer with a corsage of sweet peas in pastel shades, presided over the guest book which was signed by more than fifty guests from Mangram, Charlieville, Rayville, Delhi, Mer Rouge, Monroe and Alto.

Masses of Dorothy Perkins roses and ferns made a beautiful background for the tea table overlaid with an exquisite imported Chinese cutwork cloth. In the center of the table, a low arrangement of daisies, feverfew, pink roses and maidenhair fern was entwined with tulle and satin ribbon. Crystal candle sticks, holding tall white tapers were placed at the four corners. A variety of sandwiches pickled artichokes, olives, nuts, mints and pastries were served. Mrs. Ted O'Neal of Delhi, an aunt of the honor guest, wearing aqua crepe with a corsage of sweetheart rose buds, presided at the tea table.

The punch table was overlaid with a hand embroidered cloth made by Mrs. Bella McElroy, a relative of the bride-elect. Mrs. John Binion of Rayville, wearing a pink eyelet model and orch'd corsage, presided at the punch bowl.

Mrs. Hall Peyton, charmingly dressed in pink mesh with a pink gladiolus corsage delighted the guests during the afternoon by playing several organ numbers by Handel, Shumann, Carrie Jacobs Bond, Morrison and other compositions suitable to the occasion.

Long tables centered with magnolia blossoms, and covered with lace cloths were used to display the beautiful gifts.

You May Have

TERMITES

Those "flying ants" may be swarming termites. Once or twice each year a few of the termites, the winged reproductives, swarm from their ground nests to start new colonies. Swarmer termites leave behind them thousands of worker termites to eat the wood in your home. Call Terminix for free inspection.

3-WAY GUARANTEE

You can depend on Terminix Service—guaranteed by:

1. Local Bruce Terminix licensee.
2. E. L. Bruce Co., world's largest maker of hardwood floors.
3. Sun Insurance Office, Ltd.

For Free Inspection, Write or Phone:

TERMINIX CO.

Phone 1341

Bernhardt Bldg. Monroe, La.

M. R. Rogers, Mgr.

As Advertised in "The Post"

BRUCE TERMINIX

WORLD'S LARGEST INTERMITE CO.

WEDDINGS

The wedding of Miss Mary Margaret Feazel, daughter of Mr. and Mrs. D. H. Feazel of Ruston, and Mr. Walter Lacey, son of Mr. and Mrs. W. L. Lacey of West Monroe, was solemnized Sunday, May 25 at 2 o'clock at the First Methodist Church in West Monroe, with Dr. C. E. Autrey officiating in the presence of a large number of relatives and friends.

Miss Juanita Bush of Delhi, attended Miss Feazel, and Mr. R. C. Redding of West Monroe was Mr. Lacey's best man.

Immediately after the ceremony the couple left for Birmingham, Ala., on their wedding trip, and when they return will reside in West Monroe.

Mrs. Lacey is employed at radio station K. M. L. B., and Mr. Lacey is connected with the West Side Flower and Gift Shop in West Monroe.

Mr. and Mrs. Robert L. Gill of West Monroe announces the marriage of their daughter, Bobbie, to Mr. Hollin Ray Jones, son of Mr. and Mrs. T. H. Jones of Haynesville, La., on May 27, at the First Methodist Church in Shreveport, La.

After returning from their honeymoon trip they will spend several days with their parents in West Monroe, after which they will make their home for the summer in Haynesville where Mr. Jones will be associated with an oil company.

CALL 999

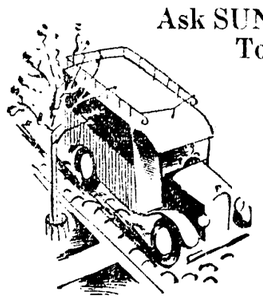

Ask SUNSHINE CLEANERS To Be a Regular Caller! So You're Free From Laundry Cares! IT'S TIME TO

STORE WOOLENS AND FURS

We do first class laundry work for the entire family
We specialize in dry cleaning of all kinds
Our Dry Cleaning Department is second to none
Men's hats cleaned and blocked
Special 3-day service on shirt bundles
Good service consistent with quality work
Save 20% on Cash and Carry
Special route man for West Monroe

Fantom-Fast Invisible Marking

SUNSHINE DRY CLEANERS LAUNDRY & HATTERS

Call 9 9 9

H. (Zeak) Haddad, Owner 511-515 DeSiard St.

FIVE BEAUTIFUL CONTESTANTS FOR QUEEN OF WATER CARNIVAL

A gala event to be associated in the future with the month of June in Monroe will take place next Saturday when the first annual Louisiana Water Carnival will be staged by the Monroe and West Monroe Junior Chamber of Commerce. The selection of a queen to preside over the festivities is now engaging the interest of the public generally. There are nine beautiful contestants to date and all are qualified in every way to rule over this aquatic event and over the ball Saturday night. The five contestants for queen shown above are, reading from left to right: Miss Juanita Dickerson, sponsored by Neville High School; Miss Margaret Watson, sponsored by Northeast Junior College; Miss Nelda Monroe, sponsored by Monroe Kiwanis Club; Miss Rose Marie West, sponsored by Northeast Junior College, and Miss Suzanne Phebus, sponsored by Welcome Branch Book Club.

GIRL RESERVES PLAN OUTINGS

Chemin-au-haut, Week - End Camps, Swimming Are Visioned

Lots of fun is in store for Monroe girls.

The beginning of vacation brings the prospect of many happy days for the Y-Teens (formerly Girl Reserves) of the Y. W. C. A., and their friends. Miss Bess Sharp, executive director, says that the green light is on for immediate classes in bowling, swimming and tennis, as well as for special interest groups and weekly informal co-ed get-togethers.

A week-end camp at Chemin-au-haut will inaugurate these summer activities. Hiking, folk dancing, softball, singing and stories around the camp fire will lure many girls to this beautiful spot June 6-8.

Red Cross instructors will meet those interested in swimming at the pool on Monday June 9 at 5 p. m. Both Y-Teens and Girl Scouts will take advantage of these classes. Instruction for advanced swimming as well as for beginners will be given.

Miss Sharp will be on hand at the bowling alley for all classes in this sport. The first will be Tuesday, June 10 at 10 a. m. Lots of fun!

Through cooperation with Monroe Recreational Center, Miss Jean Tucker has been secured as instructor in tennis for Y-Teens and Girl Scouts. Her first class will be in Forsythe Park later on. Other tennis classes will be organized at the parish school as well as at Bardwell-Park, if requested.

The Girl Scouts have invited Y-Teens to join with them in group singing twice a month. The first of these occasions is to be on Saturday, June 14 from 1 to 3 p. m., at the K. P. Hall on St. John street.

Y-Teen clubs have already manifest interest in writing poetry just for the fun of it. They are fortunate to have Mrs. J. R. White, a recognized poet, as a guide in this project. She also will help with the interpretive reading of poetry.

The lovely new record player with a large variety of records is the inspiration for co-ed open house two evenings each week from 7:30 to 10 o'clock. Young people, fifteen to eighteen years of age, will gather on Thursday nights and those twelve to fourteen on Friday nights. Informal games, dancing, singing and general good times are anticipated.

Clip the following program as a reminder of the dates of all these activities:

Week-end camping trip, June 6-8, Y-Teens.

Camp to be held at State Park: Chemin-a-haut (Bastrop).

Cost: $2.00 food; $2.00 camp fee; $1.00 transportation.

A health certificate is necessary, too.

If you plan to go to camp, come by the "Y" to register not later than June 1. Camp can only accommodate a certain number so the first girls to register will be the ones to go!

Swimming, Monday, June 9, 5 p. m., at pool. For beginners or for advanced swimmers, Girl Scouts and Y-Teens.

Bowling, Tuesday, June 10, 10:00 a. m., at bowling alley. An instructor will be provided for bowling classes in the morning. Cost: Ten cents a game.

Tennis, at Forsythe Park.

Singing; begins Saturday, June 14, 1 to 3 p. m. at K. P. Hall. This is in cooperation with the Girl Scouts, twice a month.

Creative writing, June 11, Wednesday, 10:30 a. m., at the "Y." Writing just for the fun of it! Creative writing and "how to read" poetry.

Open house at the "Y," 7:30 to 10:00 p. m., starting June 5. Thursday night, 15-18 years of age; Friday night, 12-14 years of age.

If you are interested in any of these activities, come by the "Y," 1515 Jackson street or telephone No. 4413. If there is some other activity in which you are interested such as ballroom dancing, dramatics, sewing, cooking, etc., let us know about it.

MARTIN TEMPLE CLOSING SCHOOL

Martin Temple's colored kindergarten will close its term with a sermon delivered at the temple this afternoon at 3:30 o'clock.

There will be a play given on Monday night and the graduating exercises will be held on Tuesday night.

Marie Penn, in charge of the work, states that white friends have been most loyal and she invites them and others interested to attend the exercises and see what progress has been made.

In a shampoo after a permanent wave, if witch hazel is used before combing out the hair, it will help set the wave and assist in quicker drying of the hair.

WILL APPEAR IN LITTLE THEATRE PLAY

Dee Stanley and Evelyn Kennedy Reinsmith, talented young dramatists have been prominently cast in the Little Theatre melodrama, "The Drunkard," to be presented at the Rainbow Inn on Monday and Tuesday nights.

MRS. BRICE IS HOSTESS TO MONROE LITERARY CLUB AT LAST MEETING OF YEAR

Mrs. R. C. Brice extended the hospitality of her lovely new home on Forsythe avenue to members of the Monroe Literary club when they met for the last time this season. The co-hostesses were Mrs. P. E. Massey and Mrs. J. E. Shannon.

Beautiful flowers from the gardens of the hostesses created a colorful setting for the guests seated in the living room where the afternoon's program was presented with Mrs. S. E. Morris presiding. Two new members, Mrs. Ivy Jordan and Mrs. Spofford Whitaker were welcomed at this time.

Mrs. C. D. McAdams read the Club Collect, followed by a roll call and the reading of minutes. At this time the Club made it's contribution to the Cancer fund.

Mrs. Guy DuPriest, Program Chairman, introduced Mrs. W. T. Ellis, who gave a charming poem by Edgar Guest called "Boys".

Mrs. P. E. Massey, past-president of the Monroe Literary Club, and a charter member, installed the following officers for next year: President, Mrs. J. R. Roark; Vice President, Mrs. C. D. McAdams; Recording Sec'y, Mrs. S. E. Holloway; Corresponding Sec'y, Mrs. A. B. Colmer; Treasurer, Mrs. S. E. Morris; Parliamentarian, Mrs. R. C. Brice; Reporter, Mrs. Guy DuPriest, Historian, Mrs. Z. T. Stone.

Plans for next year's activities were discussed, and Mrs. Ben Parnell distributed the new year books.

Delicious strawberry shortcake and tea was served to: Mrs. Julius Chandler, Mrs. A. B. Colmer, Mrs. Guy DuPriest, Mrs. Sidney Karr, Mrs. P. E. Massey, Mrs. S. E. Morris, Mrs J. R. Roark, Mrs Victor Weber, Mrs. Z. T. Stone, Mrs. J. F. Stone, Mrs. J. F. Choate, Mrs. W. T. Ellis, Mrs. S. E. Holloway, Mrs. R. M. Kettenring, Mrs. C. D. McAdams, Mrs. Ben Parnell, Mrs. J. E. Shannon, Mrs. J. W. Womack, Mrs. J. A. Bailey.

Boyle's Notebook

By Hal Boyle

KANSAS CITY, Mo., May 31.—(AP)—The man who has written some of the best books of our time never deliberately wrote a book in his life.

And he proved something—that a man doesn't have to haul off in an ivory tower to create literature. He can do it under the day to day stress of turning out a daily piece for the newspapers, which tomorrow a housewife may use to line a pantry shelf.

I mean Ernie Pyle. As his fame as war reporter rose in the early days of the African war, Ernie was subjected to many profitable offers from publishers who wanted him to write a book. His answers was always the same: "It takes everything I've got to go on doing what I am."

What he was doing was simply writing the greatest study of soldier life in war time in history. Eventually this became apparent, and this daily material was gathered into a series of books that will stand as the classic eye witness account of the second war.

These books made the little man with the half-pint body and the giant heart a national hero, because he somehow symbolized the American fear and hatred of war and yet also the American character to go on and finish the task. The books also made him famous, embarrassed and rich—wealth he never cared for nor lived to spend.

But before Ernie became the spokesman of the American soldier at war he was the quiet chronicler of America at peace.

For five years before the war he traveled about the states, writing about the oddities and virtues of the country and people he loved, building an ever widening loyal audience.

This material has been collected into a new book—"Home Country"—and it holds the heart of the real Ernie Pyle, a happy traveler looking forward each morning to a new adventure. It is Ernie before war and personal sorrow had taken the zest from him.

"I hope some day you people will publish the book of mine that I like best myself," he once told a publishing firm. "That's the book with all the stuff I wrote before the war, the book about my own country, about home."

It is his best writing—or as good as anything he ever did later. It is writing with the homely strength that endures.

Writing in the simple, artless vernacular of the common man is the hardest of literary arts. It is much more difficult than turning a chromium phrase or the toy gymnastics involved in coining a radio wisecrack.

Ring lardner could capture the feel and flavor of American talk, but he bent it sometimes into satire. Ernie has the same gift without bitterness. He worked hard. There was much labor behind each of his seemingly effortless war columns. I watched him many times rewrite them twice over, weeding out the blank-sounding words, putting in the words that were the echoes of his own heart.

One sample of his gift of simple imagery: Writing of his mother's deep interest in her own community and the welfare of old neighbors, he said: "I believe Hitler and Japan meant no more to her than the noise of a passing truck."

Publication of "Home Country" makes permanently available now the choicest writing of his pre-war years. It is in itself a kind of autobiography, but there still remains to be written the real life history of Ernie, his inner troubles and his outer victories.

That will close the story on this pill-swallowing little man, beloved to many, who was himself greatness in capsule.

SYRACUSE ORDER TO MEET TUESDAY

A regular meeting of the Princes of Syracuse will be held Tuesday, June 3, 1947 at 8 p. m. All princes and associate members, especially those who have not been obligated, are urged to attend.

This is a very important meeting as all committees are to be appointed and other important business discussed. This meeting is important for all the future plans for the summer activities of the Palace are to mapped out.

You won't believe your eyes when you see the new

AUTOMAGIC THOR GLADIRON!

$99.50

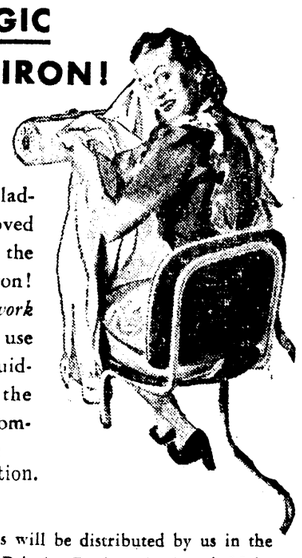

Women said the Thor Gladiron couldn't be improved—but wait 'till you see the new Automagic Gladiron! It takes even the *handwork* out of ironing—you'll use your hands only for guiding clothes through the famous Gladiron roll. Coming soon—watch for it! Call for a demonstration.

Thor Automagic Gladirons will be distributed by us in the exact order in which our Priority Register is signed. Make sure *your* name is on our list!

Ironers Are Ready For Immediate Delivery

MASSEY'S SERVICE CENTER

801 Jackson St. Phone 603

YOUTH HURT IN CRASH REPORTED IMPROVING

Jacob Mitchell, 19, Sterlington who was injured late Thursday afternoon, was reported by his physician, Dr. B. E. Spencer of Sterlington Friday, to be very much improved today.

Young Mitchell, now in the St. Francis sanitarium, was injured Thursday when the motorcycle which he was operating was struck by a truck, about a half mile south of Sterlington.

He received a brain concussion as well as several serious fractures and lacerations of face and entire body.

WRIGHTS VISIT IN GUATEMALA

Physician And Wife Tell Of Experiences; Made Trip By Plane

Dr. and Mrs. George W. Wright have just returned from a delightful vacation of two weeks which they spent in Guatemala, where they flew by plane from New Orleans and which consumed six hours flying time. They found Guatemala City a model of cleanliness and beauty.

The doctor said he threw out a cigaret butt into the street and an instant later felt he had committed a crime for no one else did likewise. The air was cool for the city is 5,000 feet above sea level. The visitors, after a careful study of the capital city, went up into the mountains 7,500 feet high and there saw Indians living on the shores of a lake of volcanic origin, in similar manner to what was customary with Indians in the present United States when white men first settled this country.

The Wrights had desired to visit Colombia but were informed that a revolution was about to break loose there and that they must not enter.

COLUMBIA MAN JAILED AFTER WRECKING TRUCK

P. E. Zeagler, 22, of Columbia, was arrested on a charge of reckless driving at 12:30 a. m., Saturday after his truck had sideswiped a parked car, struck a tree and jammed against a telephone pole in front of 2717 South Grand street.

Taken to the police station by Officers McBride and Standard, Zeagler posted $150 cash bond for his appearance in city court Monday afternoon.

Hibiscus Plants

Doubles and Singles

Grow The Hibiscus Shrub For Summer and Fall Blooms

Many Varieties to Select From

Potted Fuchsia **Begonias**

Marigold Plants (New Selection)

Bedding and Border Plants **Cut Flowers**

Drive by and See Our Plants After Your Work Hours—

The Hibiscus Is Now in Bud and Bloom

Bagwell's Gardens

1307 Parnell St. Phone 3514-W

West Monroe

—OPEN EVERY NIGHT—

CLIP THIS AD NOW!

for

$2.00

Credit On A New Pair of Glasses

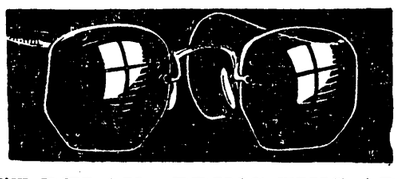

DON'T DELAY—BRING THIS AD TO DESIARD OPTICAL CO. AT ONCE —FOR $2.00 CREDIT

EASY TERMS

That means that you can wear your glasses while you pay for them.

No Extra Charge for Credit

And you can make your own terms!

SUN GLASSES and GOGGLES

Now available in latest, smartest styles.

DESIARD OPTICAL CO.

421 DESIARD ST.

(Across Street from Joy Theatre, Monroe, La.)

REMEMBER—IMPORTANT!

Clip This Ad and Bring It to DeSiard Optical for Credit on New Pair of Glasses.... $2.00

Attend the Church of Your Choice Today

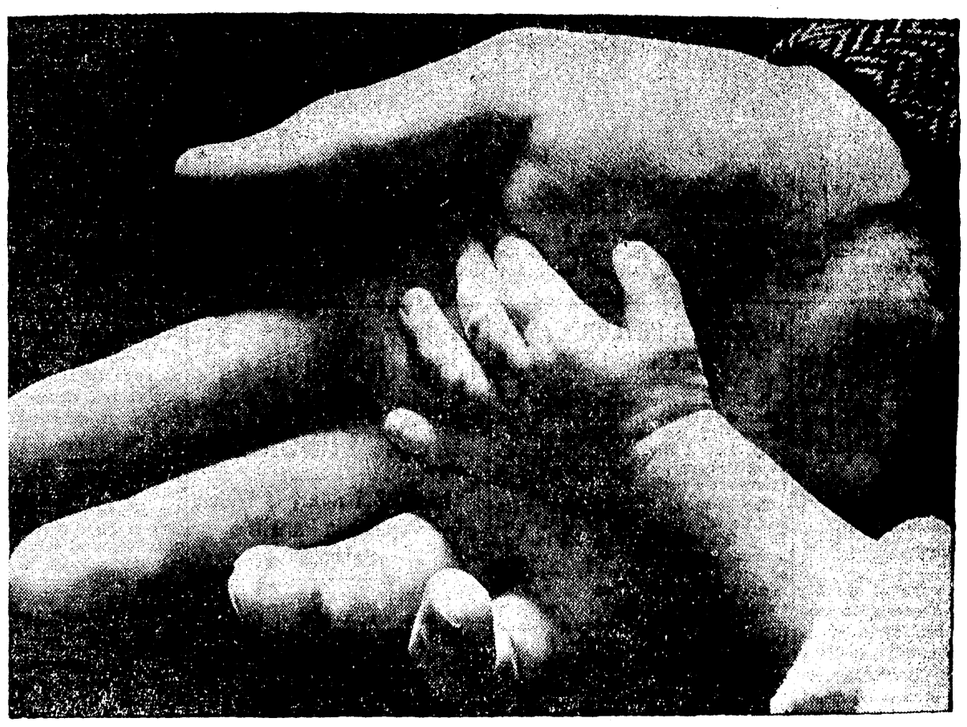

Fragile: *Handle With Care....*

Such little hands, even too intense a caress can hurt them. They reach for yours sure of love, safety and guidance; growing with the child in size, strength and skill as experience opens up new capacities. You will not fail the child entrusted to your care if you give it physical care; emotional stability; mental stimulus, and the spiritual sustenance of regular Church attendance.

That citizens of the surrounding territory may become better acquainted with their churches, this page is reverently dedicated by

Alice Henry Millinery — A & P Tea Company

Alvis Hotel — Acme Beverage Co.

THIS IS ONE OF A SERIES OF ADVERTISEMENTS BEING SPONSORED BY OUTSTANDING INDUSTRIES AND ESTABLISHMENTS IN THE TWIN CITIES

This Page Sponsored By:

ALICE HENRY MILLINERY
A. & P. TEA COMPANY
ALVIS HOTEL
ACME BEVERAGE CO.
BOND'S BAKERY
BELL'S PHARMACY
BELLA SCHERCK DAVIDSON
BROWN PAPER MILL
CENTRAL SAVINGS BANK
CITY OF MONROE
DURRETT HARDWARE & FURN. CO.
DIXIE BEDDING AND FURN. CO.
D. & E. FURNITURE CO.
DELTA FURNITURE CO.
ECONOMY AUTO SUPPLY CO.
FISHER'S BAKERY
FERD LEVI STATIONERY CO.
FIELD'S
FAMILY SHOE STORE
FRANCES HOTEL
GUS KALLIO
GUARANTEE SHOE STORE
HUNT & WHITAKER, INC.
HALL FUNERAL HOME
HOWARD BROS. JEWELRY
TOM HICKS, POLICE JUROR
JAMES MACHINE WORKS
JOY THEATRE
JULIUS & SON
KEYSTONE PAINT & DECORATING CO.
KEENE'S SHOE STORE
LOUISVILLE COOPERAGE CO.
LUMBERMEN'S SUPPLY CO.
McKENZIE & MOUK
MOTORS SECURITIES CO., INC.
MONROE AUTO TOP AND BODY
MONROE FURNITURE CO.
MARTIN MARBLE & GRANITE WORKS
MOORE'S TAILORING & MEN'S WEAR
MONROE AUTOMOBILE & SUPPLY CO.
H. MICKEL WHOLESALE DRYGOODS CO.
MASSEY'S SERVICE CENTER
McCAIN-RICHARDS
OUACHITA NATIONAL BANK
OUACHITA BAKING CO.
PALACE DEPARTMENT STORE
PEARCE PAINT & PAPER CO.
PRIMOS CAFETERIA
REMBRANDT STUDIO
ROYAL FEED & SEED STORE
RENFROW & SON
SPATAFORA PHARMACY
SNAPPY BOWLING LANE
STRAND & RIALTO THEATRES
SHEPARDS REFRIGERATION AND AIR CONDITIONING SERVICE
J. C. STEELE LUMBER CO.
SCOTT TRUCK & TRACTOR CO.
SLAGLE-JOHNSON LUMBER CO.
TYNER-PETRUS CO.
VIRGINIA PHARMACY, INC.

CHURCH DIRECTORY

★

M'CLENDON BAPTIST CHURCH
Old Natchitoches Road
D. D. Cantrell, Pastor

ASSEMBLY OF GOD
Dooley Addition
C. E. Antley, Pastor
T. W. Parnell, Sunday School Superintendent

ASSEMBLY OF GOD
Cypress and Crosley
West Monroe
E. L. Tanner, Pastor

BAWCOM APOSTOLIC CHURCH
Rev. W. T. Hemphill
Bawcomville-Jonesboro Road

CENTRAL ASSEMBLY OF GOD
Corner Hall and Calypso
L. O. Waldon, Pastor

CALVARY BAPTIST CHURCH
812 Mississippi Street
Rev. Grant Clark, Pastor

COLLEGE PLACE BAPTIST CHURCH
301 Sherrouse Ave.
(Two blocks south Junior College)
C. S. Cadwallader, Jr., Pastor
D. C. Black, Director of Music

EMMANUEL BAPTIST CHURCH
North Fifth and Breard Streets
(In the Heart of Monroe)
N. T. Smith, Pastor
Lloyd Mercer, Choir Director

PENIEL BAPTIST CHURCH
Rev. J. H. Keys, Pastor
Jonesboro Road, West Monroe

PARKVIEW BAPTIST CHURCH
Rev. Colon P. Coaker, pastor
407 Stubbs
(Temporarily located Georgia Tucker School)

FIRST BAPTIST CHURCH
St. John and Grammont Streets
L. T. Hastings, Pastor
B. B. Fields, Educator

FIRST BAPTIST CHURCH
501 Pine, West Monroe
Dr. C. E. Autrey, Pastor
Rev. E. A. Autrey, Co-Pastor
O. F. Watts, Education Music

FAIRBANKS BAPTIST CHURCH
R. L. Ross, Jr., Pastor

NEW CHAPEL HILL BAPTIST CHURCH
West Monroe, Route 1
Rev. A. D. Langston, Sr., Pastor

RIDGE AVENUE BAPTIST CHURCH
West Monroe
A. T. Mitchell, Pastor
Clyde Fulton, Music Director

FAITH BAPTIST CHURCH
Rev J. C. Houston, Pastor
Jackson and Orange

TRINITY BAPTIST CHURCH
West Monroe, La.
Rev. F. J. Seal

GOOD HOPE BAPTIST CHURCH
West Monroe, Route 1
E. W. Evans, Pastor

CENTRAL BAPTIST CHURCH
3400 Leo Avenue, Monroe, La.
C. Roger Johnson, Pastor

TEMPLE BAPTIST CHURCH
601 Plum Street
E. L. Averett, D.D., Pastor

ST. MATTHEW'S CATHOLIC CHURCH
Rev. J. C. Marsh, Pastor

CONGREGATIONAL CHRISTIAN CHURCH
Rev. A. O. Wright
212 North Sixth St.
West Monroe, La.

CHURCH OF GOD
809 Montgomery Ave.
West Monroe
Rev. William A. Nicholson, Pastor

CHURCH OF CHRIST
Jackson at Texas
Monroe, La.
John T. Smithson, Minister
Church Phone 6637
Residence Phone 1733

FIRST CHRISTIAN CHURCH
(Disciples of Christ)
St. John and Oak Streets
R. T. Watson, Minister

CHRISTIAN SCIENCE SERVICES
Corner Auburn Avenue and
North Second Street

CHURCH OF JESUS CHRIST OF LATTER DAY SAINTS
307 North Second Street
L. T. Bivins, President

GRACE EPISCOPAL CHURCH
North Fourth and Glenmar Streets
Rev. Edward Farren Hayward, Rector

CHURCH OF GOD
South Second Street, Monroe
J. C. Grubbs, Pastor

JEWISH TEMPLE B'NAI ISRAEL
Rabbi F. K. Hirsch

TRINITY LUTHERAN CHURCH
Harrison and D'Arbonne
Two Blocks South of N. J. C.
The Rev. N. Widiger, Pastor

CLAIBORNE METHODIST CHURCH
Claiborne Community, Highway 80
Rev. J. E. Hearn

FIRST METHODIST CHURCH
Jackson at Wood Street
Rev. A. M. Serex, Ph. D., Pastor
Rev. Lea Joyner, Assistant to Pastor

FIRST METHODIST CHURCH
West Monroe
Rev. W. H. Giles, Pastor
Clinton M. Ritchie, Assistant to Pastor

GORDON AVENUE METHODIST CHURCH
Rev. W. H. Carroll

MEMORIAL METHODIST CHURCH
Rev. Geo. Pearce, Jr.
Meets in N. J. C. Main Building

STONE AVENUE METHODIST CHURCH
Corner of Stone and South Third
L. L. Yeager, Pastor

WEST MONROE CHURCH OF THE NAZARENE
Temporarily Worshipping at Community Center on Coleman St.
Rev. R. A. McCormick, Pastor
Residence, 301 N. 11th St., West Monroe
Telephone 782-J

FIRST CHURCH OF THE NAZARENE
Thomas and Richmond Ave.
Rev. E. T. Harris, Pastor

FIRST PENTECOSTAL CHURCH
Corner Wheeler St.—Jonesboro Road
West Monroe, La.
E. W. Coughran, Pastor

THE FIRST PRESBYTERIAN CHURCH
Grammont at Catalpa
Ernest D. Holloway, Minister

THE SALVATION ARMY
110 1/2 South Grand Street
Adjutant Charles A. Stratford

MEMORIAL PRESBYTERIAN CHURCH
West Monroe Library Bldg.
Charley B. Robinson, Pastor

CENTER POINT BAPTIST CHURCH
New Natchitoches Road
J. A. Strom, Pastor

SEVENTH DAY ADVENTIST
1200 South Second St.
F. H. Hewitt, Pastor

★

(Note, Ministers—If your Church isn't listed in this column please do so at once.)

TALLULAH SCHOOL HOLDS EXERCISES

'World Citizenship' Is Theme Of Program; Awards Are Presented

TALLULAH, May 31.—(Special)—Commencement exercises for the 1947 graduating class were held at the high school auditorium here Thursday night. The theme of the program was "World Citizenship."

Following the processional to music of "Coronation March" by the school band, the invocation was given by the Rev. Earl Montgomery.

The salutatory address was given by Sylvia Cosse and the valedictory address by Arma Smith Heath.

Jesse Lee Lott made the presentation of the class book to the junior class and the presentation of the seniors' gift to the school, a moving picture screen.

The home economics scholarship was presented to Hazel McKinney by Jeanne Kahn, president of the local club. R. L. Moncrief, principal, presented the awards.

The D. A. R. citizenship went to Jesse Lee Lott and Carl Lee Hancock of the senior class, Joy Massey of the freshman and sophomore class and Betty Jean Hawkins of the seventh and eighth grade.

Joan Ezell of the Mounds School received the D. A. R. award for the highest percentage of votes in the schools of the parish outside of Tallulah. Winners of the American Legion award were Ann Antley and Carl Lee Hancock. English medals went to Ann Antley of the senior class and Gene Wallace of the junior class, who also received the state music award for the best baton twirling, and Margaret Everett for freshmen English.

Carl Lee Hancock also received an award as editor of the school paper, The Trojan, and the honorary science award.

Scholarships were presented as follows: Jesse Lee Lott, Southeastern; Arma Smith Heath, L. S. U.; Jimmie Smith, Louisiana Tech; Sylvia Gosse, Centenary; and Jeanne Kuhn, Northwestern State.

Supterintendent J. R. Linton presented diplomas to the following graduates: Arma Smith Heath, Sylvia Gosse, Ann Antley, Charles Ratcliff, Chang Yow Lim, Milton Vernon Sargent, James Grey Traxler, Noel Hill Wilkins, Jr., Wilburn Gerald Ezell, Carl Lee Hancock, Joseph Douglas Halbach, Jr., Joseph Cohron Holley, Otho Williamson Jr., Marion Clyne Elledge, Richard Keller Jr., Betty Jane Dahlhauser, Jesse Lee Lott, Nancy Carroll Wood, Ramona Wilson, Mavis Anita Smith, Bobbie Lou Tweedie, Elizabeth Guthrie Benjamin, Patsy Prewitt, Ruby Nell Ezell, Grace Jeanne Kuhn, Margaret Luvina West, Dorothy Belle Darnell, Bety Jane Harrop, Jimmie Reed Smith, Mildred Givens, Hazel Muril McKinney, Carol Jean Russell, Margie Lee Frazier, and Lila Janice Farr.

SERVICES FOR LOGGING ACCIDENT VICTIM HELD

FARMERVILLE, May 31.—(Special)—Funeral services for William Homer Hollis, 33, who was killed Wednesday when a log rolled off a truck and pinned him beneath it, were held Thursday at 3:30 p. m., at Mount Olive, and burial followed at the Nelson cemetery, with the Rev. Carter, Warren, Ark., officiating.

Mr. Hollis leaves his wife, Mrs. Lovie Moore Hollis; a son, Don; a daughter, Kay Frances; his parents, Mr. and Mrs. Carl Hollis, and several brothers and sisters.

Mackenzie's Column

By DeWitt Mackenzie
(Associated Press Foreign Affairs Analyst)

Barring an unforeseen eleventh hour reprieve, Hungary shortly will have joined the list of Sovietized countries behind the "iron curtain" as the result of what non-Communistic circles in Budapest describe as a Red coup d'eta that has substituted Communist rule for what was trying to be a democracy.

Thus, with a brief intermission, the land of the Magyars bids fair to pass under totalitarian rule again, for it was only with the close of the war that Hungary escaped the clutches of Hitler's totalitarian Nazi regime. By the time of the Munich conference in '38 the German fuehrer had established a firm grip on Hungary, as I found during a European tour just after that, and he hung on until his own citadel was tottering under the Allied onslaught.

So the Hungarians got rid of Hitler, but those who were opposed to Communism felt that they had jumped from the frying pan into the fire, for it was the Russians who occupied the country. This wasn't Hungary's first close contact with Communism, for back in 1919 it had experienced the terrors of the Bolshevist revolution under leadership of the notorious Bela Kun when there were wholesale executions before the Reds finally were downed.

Right from the start of the occupation after the late war the Communists naturally undertook to secure the establishment of a Soviet regime. However, in a general election the Democratic smallholders' (that is, landholders) party won by a handsome majority, and a coalition government was established. Ferenc Nagy, leader of the party became premier and during 17 months of office (which brings us up to the present) fought for moderate conservatism. In this he was met with heavy opposition by the Communist minority.

Now comes the climax. Premier Nagy recently went to Switzerland "on vacation." Yesterday the Budapest government announced that he had resigned in Switzerland, and a high Hungarian informant said he had been "pushed from office" in a Communist coup. Actually Nagy apparently had resigned the day before, but the news had been withheld in Budapest.

Nagy, according to a non-Communist source, in the Hungarian capital, had been accused by the Russians with being mixed up in a plot to upset "Hungarian democracy." This accusation is said to have been based on a deposition by Bela Kovacs, former secretary general of Nagy's party, who had been arrested by the Russians February 26. Kovac's arrest led Washington to send a note to the Soviet military authorities in Hungary, declaring that the Communists were trying to seize power.

In Washington, Russia's reported charges of plotting agamst Nagy were viewed as part of a Soviet attempt to clinch Communist control of Hungary before the Red troops withdraw.

Hungary's bitter political odyssey since the war is similar to that of other countries which have been occupied by Soviet troops. Hungary, being strategically located astride the Danube at the gateway between central Europe and the Balkans, is of course one of the states which Russia is most anxious to have within the Soviet zone of domination. Possession being nine points of the law, Hungary's chances of escape don't look too good right now.

ST. MATTHEW'S GRADUATING CLASS

Shown above, front row, left to right: Anna Tornatore, Terry Lynn de Jaive (Msgr. J. C. Marsh), Christine Jacola, Jo Ann LaMonica. Second row: Despena Kokinos, Cecile Danna, Helen Wilds, Vasilou Slavent, Mamie Danna, Joyce Danna. Third row: Catherine Fury, Frances Pitarro, Lorona Miller, Althea Burkett, Ellen Browne, Janet Voorhies, Billy Marie Ford. Back row: Leo Loviza, Gladden Norris, Norbert Miller, Billy Gimler, Leonard Russo, J. D. Alexander, Jr., Felice Danna and J. C. Slavent.

TEACHERS HOLD DISTRICT MEET

Program Is Made Up Of Reports, Plans And Discussions

The monthly meeting of the 5th District Classroom Teachers Association Council was held yesterday at 10 a. m. in the educational building of the First Baptist Church, Monroe.

The meeting was open to all members of the association and splendid reports, plans, and discussions made up the program. President D. W. Griffith presided and Miss Sue Stinson, secretary, performed secretarial duties.

Miss Eloise Cann, state president of Louisiana Classroom Teachers Association, made a report on the summer workshop to be held at Louisiana State University in July. This workshop is to deal with long-term school planning for Louisiana schools, including 1948 legislative plans.

The Louisiana State University has given six scholarships of $25 each, for the workshop, to the Louisiana Classroom Teachers Association. Miss Cann suggested that these be awarded in different districts as each district desired. The fifth district voted its scholarship to Mrs. Elnora McClendon Crosley School, who has just completed a year as president of the Ouachita Parish Classroom Teachers group. Then the members voted $25 of the 5th district treasury to Mrs. McClendon.

Plans were made to interest every parish in the state to send at least one teacher to L. S. U. for the three weeks of the workshop whose aim briefly is to extend, expand, and enrich a program of education for the public schools of Louisiana.

Miss Cann also spoke of the N. E. A. delegates. The 5th district representative chosen last November is Mrs. J. W. Musselwhite, Ouachita Parish High School. Miss Cann and Mrs. Musselwhite will attend the N. E. A. in July at Cincinnati.

Mr. Griffith, as a member of the I. T. A. legislative committee, gave a report of that committee's session in Baton Rouge, May 24. Mrs. Elnora McClendon, member of L. T. A. constitution committee, briefly reviewed some of the proposed changes to be voted on at the regular meeting of the Louisiana Teachers Association next November. Mr. Gilmore, council member of West Carroll contributed much to the discussion which followed.

After all routine reports, business, and regular programs were concluded, an open forum of questions and answers pertaining to matters of general interest was participated in by every teacher present. The fifth district teachers then extended most sincere and gracious appreciation to the First Baptist Church for the many courtesies extended the association and council during the past school year. Practically all present had attended the state meeting in Alexandria two weeks ago at which time districts seven and eight organized their respective district units.

WALTER SAVAGE, JR. POST HOLDS MEET

The auxiliary of Walter S. Savage, Jr., Post No. 5 held their regular monthly meeting on May 26 at 7:30 p. m.

An interesting meeting was held and plans for the state department meeting to be held in Shreveport June 7 and 8 were discussed and the following delegates from the local auxiliary were instructed: Mrs. Lucille Johnston and Mrs. Harold Breard, state parliamentarian with Mrs. Hazel Wildey and Mrs. Tony Lewis as alternates. Mrs. Mary Lewis Harkness, president of the local auxiliary and 3rd vice-president of the state department and Miss Venyce Phillips will also attend this meeting.

H. CUSTER NAYLOR LEAVING LEGGETT'S

H. Custer Naylor announces his resignation as vice president and regional director of the Liggett Drug Company, Inc., a Division of the Rexall Drug Company, of which Lane Drug Stores are a part.

The group of 58 Lane stores were sold September 20, 1946, to the Liggett Drug Company and Mr. Naylor remained in charge of the operations of the Lane group of stores and merged them with the 33 Liggett stores to form the Southeastern Region of the Lane-Liggett Rexall Drug Stores.

In June, 1932, Mr. Naylor headed up, as president and general manager, a company organized as Lane Drug Stores Incorporated and purchased the then bankrupt Lane Drug Stores, which numbered 55, located in Atlanta and Griffin, Georgia, Jacksonville, Florida and Knoxville, Tennessee. The original stores were small in size and the volume of business was also small. However, during the 14 years that Mr. Naylor operated the Lane stores, they grew in number to 58, situated in Georgia, Alabama, Tennessee, Florida and South Carolina and the sales grew from $1,935,000 in 1933 to $13,-099,000 in 1946. The profits grew apace and in 1946 amounted to $754,000 before allowance for income taxes.

Mr. Naylor was a pioneer in many ways. He states that the Lane store in the Henry Grady Hotel (Atlanta) was the first air conditioned store in Georgia and he installed Atlanta's first magic eye doors at the Alabama and Broad Street location, where he also installed the South's first sunken soda fountain. Mr. Naylor pioneered in making drug stores larger and larger and in creating distinctive departments in his operations.

During Mr. Naylor's regime he followed a policy of generous profit participation by distributing a substantial portion of the company's earnings among his co-workers.

TAXICAB DRIVER OUTWITS GUNMEN

Saves Wallet But Loses Watch To Holdup Pair After Chase, Fight

A quick-thinking young taxi driver saved his money-filled wallet by slyly tossing it from his moving cab when two Negro gunmen sought to hold him up at Eleventh and Olive streets early yesterday morning. But he was not fleet enough to outrun them in a subsequent chase on foot and they got his gold pocket watch.

The Negroes crossed Grammont street from the Union Bus station to the Twin City Cab Co., office about midnight and asked Lonnie Medaries, 107 Peace street, the driver, to take them to Rayville. He quoted a price that they said they were unable to pay, but they engaged him to take them to a colored night club in the Booker T. Washington addition and then directed him to go to 19th and Breard.

As the cab neared Eleventh and Olive a pistol was thrust against Medaries' back and he was told to hand over his money. Instead he flipped his purse out of the window and sped on to the corner, where he obeyed a command to stop. Then he leaped from the cab and ran. He heard a gun hammer click twice as he sped away, he told police, but did not stop until he was overhauled by one of the Negroes. He was fighting with the holdup man when he heard a shot, probably fired by the other Negro, he said.

After getting the driver's watch and vainly searching him for money, the men released Medaries and went away, apparently not having seen him toss away his purse. He recovered his money and went back to his cab to find the keys missing. Police were notified when he telephoned the cab office for a substitute set of keys and reported the holdup to the night manager.

1,000 OBSERVE MUSIC PROGRAMS

Week So Set Apart Is Widely Popular In Parish Schools

Considerable interest was shown in the elementary schools of Ouachita parish as organized choruses from the first through the eighth grades in the various schools were presented in a series of four programs celebrating National Music Week.

Over 500 pupils representing the following schools: Millsaps, Drew, Calhoun Logtown, Swartz, Ouachita, Lenwil, Ransom and Crosley, participated in the first of the series and were presented in the Crosley School auditorium on May 2.

On May 6, in the auditorium of the A. L. Smith School at Sterlington, a well-rounded program was rendered by various choruses and the A. L. Smith first grade rhythm band. The schools participating in this program were Swartz, Fairbanks and A. L. Smith.

In the third program choruses were presented from Eureka, Drew, Claiborne and Calhoun on May 7 in the high school auditorium at Calhoun. In this group, as well as in all others, it was interesting to note the number of boys taking part. It is true that in theory class work boys in the schools do even better work than girls and most of them are interested.

It was a beautiful day and everyone seemed in a joyful mood on entering the Okaloosa High School auditorium on the morning of May 9. Every child from the Mt. Vernon, Cypress, Watson and Lapine schools was afforded the privilege of being present at this, the fourth and last program of the series.

This program was the climax and quite impressive as groups from two or three schools combined to form one chorus, singing two and three-part songs without rehearsal in perfect rhythm and harmony.

All choruses were organized and trained as part of the regular classroom music program as carried on by the various teachers under the direction of Mrs. Myrtle Durrett, supervisor of vocal music, Ouachita elementary schools, who planned the parish-wide programs. With only a few exceptions the children sang a cappella. It was an inspiration to hear the light, airy and melodic tones of these voices as the many choruses sang carefully selected songs, but the highlight of each program was the assembly singing, which included some of Stephen Foster's greatly beloved compositions, "Wait For The Wagon," "Lil' Liza Jane," Brahm's "Lullaby" and many other songs loved by the children.

Gleeful singing, making music for enjoyment and training that "next to Divinity comes music," is the plan set forth in the music training program by the teachers and Mrs. Durrett in elementary music department of the Ouachita parish schools.

To make raisins extra plump and juicy for use in fruit cup or salad, rinse them in hot water.

ST. MATTHEW'S FINISHES YEAR

Commencement Held In Church On Friday Night

The Most Rev. Charles P. Greco, D. D. bishop of the Alexandria diocese, addressing the graduating class of the St. Matthew's High School, at the commencement exercises Friday night, declared he was as happy as the graduates and the parents for he said the hope of the Christian world depends on the youth of the nation who will be the ones to carry on in years to come. The world is in a turmoil, and the church is in a turmoil in this atomic age, he said, and it needs strong men and women to meet the situation. These he said must be found among such people as comprised the graduating class of St. Matthew's.

Catholic schools he said do not only fit for the making of a living; they fit students for the living of a Christian life. "What does it profit a man if he gains the whole world and loses his own soul?" he declared.

The bishop stated that the Catholic church is under attack. That it is such a growing force that it is feared and that some congressmen would change the constitution of the United States so as to prevent the government giving free lunches and permitting Catholic students to ride in public buses to and from school. He urged that these limitations be fought and that congressmen be made to know that Catholics have a right to enjoy the same privileges as other religious denominations. In closing he praised the parents who had, possibly through deprivations, succeeded in getting an education for their boys and girls and then he paid tribute to the indispensable women of the Catholic schools, the Sisters who give all that they possess toward the education of the coming generation.

Following the processional, Charles Biggar, with fine voice, sang the Panis Angelicus of Cesar Franck, after which Rev. H. W. Hubley delivered an address to the class using as his theme Matthew 28:19.

Msgr. John C. Marsh read the academic honors and distinctions and diplomas were awarded by the bishop.

The class of 1947, largest in years with 25 members, made a pleasing appearance as they marched into the church. The young women were attired in white gowns and caps and carried gorgeous crimson gladioli in their arms. The boys were attired in caps and gowns of maroon color.

Members of the class were Ellen Browne, valedictorian; Janet Voorhies, salutatorian; Cecilia Danna, historian; Helen Wilds, prophet; Christine Jacola, writer of class will; Althea Victoria Burkett, Joyce Danna, Mamie Danna, Felix Danna, Terry Lynn de Jaive, Billy Marie Ford, Despena Marie Kokinos, Joan LaMonica, Lorona Ann Miller, Frances Pitarro, Vasilou Mary Slavant, Anna Marie Tornatore, John Donald Alexander, Jr., William B. Gimler, Leo E. Loviza, Norbert L. Miller, Gladden L. Norris, Leonard Joseph Russo, J. C. Slavent, Catherine Theresa Fury.

BUILDING PERMITS

Yancy Pargoud, to add to a one-story frame building to be used for a dwelling, located at 112 South Twenty-Second street. The total cost will not exceed $300 and day labor will be used.

K. C. Nugent to erect a one-story frame building to be used for a dwelling, located at 326 Bell avenue. The total cost will not exceed $500 and the owner will do the building.

URGE PYTHIANS TO MEET

The rank of page will be conferred by Stonewall Lodge No. 8, Knights of Pythias, Thursday at 8 p. m. in Castle hall. At this meeting, which all knights are asked to attend, nominations will be made for incoming officers.

MONTGOMERY INSURANCE AGENCY, INC.
ANNOUNCES
THE ASSOCIATION OF
A. E. MONTGOMERY, JR.
DURING JUNE, JULY AND AUGUST

BUY OF THE YEAR
MANY PURPOSE BUILDINGS AT CAMP CLAIBORNE, LA.

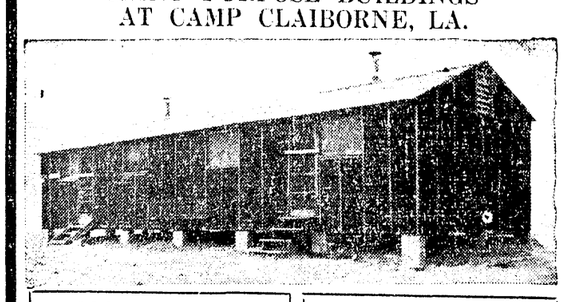

Officers' Quarters Size 16 x 16 $195.00
Barracks Size 16 x 48 $350.00

Above Prices Include Dismantling in Sections and Loading at Camp Claiborne
Building complete with doors and windows. Easily re-erected and can be converted into homes, cottages, tourist cabins, garages and store houses.
Other Size Buildings at Comparable Prices
AGENTS WANTED
Wrecking Corp. of America
P. O. Box 309 Alexandria, La. Phone 6504
SALES OFFICE: MAIN GATE, CAMP CLAIBORNE

JAMES MACHINE WORKS
"At the Hammer and Anvil Sign"
On DeSiard Street
Good Work at a Fair Price
Phone 1020

Tickets at Goldsmith's Jewelers
"THE DRUNKARD"
Old-Fashioned "Mellerdrammer"
Presented by Kay Crandall
RAINBOW INN
Monday and Tuesday, June 2 and 3, 8:30 P. M.—$1.20

B. M. I.
A PROFESSIONAL SCHOOL OF BUSINESS
Announces
A Home Coming
and
10th Anniversasy Party
June 6, 1947
For All Students and Ex-Students
A Reception, 3 to 6 P. M., B. M. I.
8th Floor Bernhardt Building
Monroe, Louisiana
A Ball, Virginia Hotel Roof Garden
8 to 12 P. M. — Semi-Formal
ALL EX-STUDENTS COME AND BRING A GUEST

PARAMOUNT PHONE 1567
Opens 11:45 14c-50c
NOW SHOWING . . .

ADDED
• COLOR CARTOON
• LATE NEWS
STARTS WEDNESDAY
Don DeFORE · Ann HARDING · Charlie RUGGLES · Victor MOORE · Gale STORM
A MONOGRAM PICTURE
IT HAPPENED ON 5TH AVENUE

CAPITOL PHONE 1704
Opens 11:45 Adm. 14c-35c
TODAY!

Featurettes
"The Big Snooze"—Bugs Bunny
"Melody of Youth"—Musical
Late Fox News
TUESDAY and WEDNESDAY
'That Way With Women'

DELTA PHONE 2121
Opens 11:45 Adm. 14c-25c
TODAY ONLY!

EXTRA! NEWS—COMEDY

STRAND PHONE 9222
PLAYING TODAY
"PURSUED"
—with—
Teresa Wright
Robert Mitchum
Alan Hale
Judith Anderson

RIALTO PHONE 9127
PLAYING TODAY
"THE BOWERY"
—with—
Wallace Beery
George Raft
Jackie Cooper

Air-Conditioned Phone 1610
JOY
Opens 11:45 Cartoon

WILL RUN THROUGH WEDNESDAY
ON THE STAGE IN PERSON
For One Day Only, Thursday, June 5th
SUNSET CARSON AND COMPANY

PLAY ALL SET FOR 'DRUNKARD'

Will Be Given At Rainbow Inn Monday And Tuesday

Tickets for "The Drunkard," are fast approaching a sell out at Goldsmiths. "The Drunkard," the old-time mellerdrammer presented by Kay Crandall, will play at the Rainbow next Monday and Tuesday, June 2 and 3, at 8:30. It will be presented in the exaggerated burlesqued style which has made this one-time temperance play a classic of entertainment wherever it has been given, and has kept it running for years in Los Angeles. The audience will sit at tables and may eat and drink as the show goes on, and is urged to heckle the actors as much as they please.

Dallas Wales, just home from Louisiana Tech, where he is a speech major, has stepped into the role of the hero, Edward Middleton, after Joe Saragusa was forced to leave town unexpectedly. Mr. Wales has played prominent parts in "Hay Fever," and "Angel St." with the Tech players this past year, and played on the KNOE Radio Workshop last summer, while working as an announcer at KNOE.

Bid Causey, who was recently honored with the award as the best actor of 1946-47, will play the villainous Lawyer Cribbs. Mr. Causey played leads in two plays this season, and three small parts in two others, while stage managing the fifth play of the season.

Vettye Bernhardt will play the ever-so-pure heroine, Mar. Wilson. A graduate of Neville, she played in the senior play there, before attending Louisiana Tech.

Tommye Ann Bivens, who is 11-years-old and a student at Crosley where she has taken part in plays, will play the heroine's daughter, Julia. Evelyn Kennedy Reinsmith, who first became associated with local theatricals when she prompted "You Can't Take It With You," is playing the widowed mother, Mrs. Wilson.

Len Reinsmith, seen first as a G-man in "You Can't Take It With You," is playing William Dowton, the hero's half-witted Mortimer Sneedish half-brother. Judy Caraway, who has appeared in numerous plays, including "Claudia" this season, is Miss Spindle, the aging old maid who still has hopes. Bert Bernheim plays the most sanctimonious of reformers, Mr. Rencelaw, after small parts in "You Can't Take It With You" and other plays. Herbert Nobes comes to the play as the third generation of the local Barrymore clan—the father of Verta Troy, and Dick Troy, Jr.'s grandfather—to play the Country Landlord; James Gilmer is Father Stevens, after active work earlier in the year on lightning. Henry Haas, Jr., plays his second barkeeper role of the year. The loafers in local bars are Thomas G. Serwich and Joe Smith. Max Criden is the Bank Messenger and Harold Morrison a Boy.

THE NATION TODAY

By JAMES MARLOW

WASHINGTON, May 31.—(AP)—Now President Truman must make up his mind about two of the most difficult problems of his presidency so far.

Should he try to kill the new tax-cut and labor bills with a veto or let one or both become law?

He's been opposed to both. But the Republicans in Congress, with the help of some Democrats, have rammed them through.

The decisions he makes will affect the whole country: Everyone who pays taxes, labor unions, employers, and the general public.

So his decisions seem bound to have an effect on the 1948 presidential elections when Mr. Truman's Democrats line up against the Republicans.

Congress, after months of work, is just finishing up both bills. Mr. Truman probably will receive them within the next few days.

He must make up his mind within 10 days after they reach him. That's law. So there should be an answer somewhere around June 15.

This is what he can do with the bills:

1. Veto them. This will kill them unless Congress can muster up a two-thirds vote to re-pass them into law over the veto. That's not easy.

2. Let them become law without his signature. They automatically become law if he fails to sign or veto them within 10 days after they reach him.

3. Sign them into law.

Both House and Senate approved the labor bill by more than a two-thirds vote.

Not so with the tax-cut bill. That passed by a simple majority vote only. The Republicans were unable to whip up a two-thirds vote for that in either house.

So if Mr. Truman vetoes the labor bill, Congress once more may be able to produce a two-thirds vote on it and pass it into law over the veto.

Mr. Truman can give plenty of reasons for vetoing the tax bill. For example:

Congress won't know until late in June how much money is needed, in taxes, to run the government another year and pay off some of its debts.

Yet the tax bill would cut $4,000,000,000 off government income before it knows how much money it needs to run. Mr. Truman could say this is poor business.

But suppose he kills the tax cut bill with a veto. What will be the effect on millions of Americans who are expecting a cut?

Because of disappointment in this, a lot of voters may blame Mr. Truman and his Democrats and take it out on them in the 1948 elections.

Labor unions already are bitter against the Republicans for cooking up the labor bill which puts more restrictions on unions than any measure in history.

So even if Mr. Truman signs it into law he isn't apt to lose the support of unions which have supported the Democrats for years.

But he can win their gratitude by vetoing it, even though Congress then passes it into law over the veto.

Suppose he vetoes it and Congress can't pass it into law and big labor troubles break out between now and the 1948 elections.

Will the non-union people, particularly those who wanted curbs on union, blame him and take it out on the Democrats in 1948?

Molasses and ginger add delectable flavor to Indian apple pudding.

PEST CONTROL

Orkin uses scientific methods for the prevention and control of all pests.

Flies Rats Ants Silverfish Roaches

407 Walnut St.
Phone 5252

Since 1901

ORKIN

COMPLETE PEST CONTROL

Congratulations to Mr. and Mrs. Mize

WEST MONROE CAB CO.
103 Coleman Avenue
West Monroe, La. Phones 281-3500

Congratulations to Mr. and Mrs. Mize

JOHNNIE'S PIE SHOP
1221 N. 2nd
Monroe, La.

Congratulations to Mr. and Mrs. Mize

CONEY ISLAND NO. 2
118 6th St.
Pete and George

Congratulations to Mr. and Mrs. Mize

West Monroe Beauty Shop
315 Wood St.
West Monroe, La.
Phone 5118

Congratulations to Mr. and Mrs. Mize

Bob Semmes and Son
Plumbing and Heating
3201 Lee Ave.
Phone 3848

Congratulations to Mr. and Mrs. Mize

PATSY'S STEAK HOUSE
Highway 80—Route 1
West Monroe, La.

Congratulations to Mr. and Mrs. Mize

ELSIE WEBB'S NIGHT CLUB
2 Miles West of West Monroe
On Highway 80

Congratulations to Mr. and Mrs. Mize

MAJESTIC CAFE
Eddie Thomas, Owner
108 Sixth St.
Phone 2256
"Open All Nite"

Congratulations to Mr. and Mrs. Mize

COUCH REFRIGERATION SERVICE
105 Bridge, Phone 4577
West Monroe, La.

Congratulations to Mr. and Mrs. Mize

R & R PACKAGE STORE
"Where All Nationally Known Brands Are Found"
108 Cotton St.
West Monroe, La.

Congratulations to Mr. and Mrs. Mize

BLUE PLATE PRODUCTS

Congratulations to Mr. and Mrs. Mize

Ouachita Valley Wholesale Produce Co.
Pine St.
Phone 6401

Congratulations to Mr. and Mrs. Mize

E. R. MUSIC CO.
"Music Adds Joy to Life"
110 Sixth St.
Phone 3721
Monroe, La.

Announcing the Opening Of

Mize Cafe

Across from Strand Theatre
West Monroe, La.

Featuring The Best In Home Cooked Food

We Invite You to Inspect Our Kitchen at Any Time

—Open—
Seven Days a Week
5 A. M. to 12 Midnight

FREE COFFEE
With Each Order All Day
Sunday, June 1st

Congratulations to Mr. and Mrs. Mize

BENARD'S POULTRY & EGG MARKET
2305 S. Grand St.
Phone 5610
Monroe, La.

Congratulations to Mr. and Mrs. Mize

NEON SIGN SALES SERVICE
L. A. Takewell
206 Hall St.
Monroe, La.

Congratulations to Mr. and Mrs. Mize

TWIN CITY PAINT & DECORATING CO.
"Papering and Interior Decorating"
306 Wood St. Phone 5836
West Monroe, La.
J. W. Moore, Mgr.

Congratulations to Mr. and Mrs. Mize

TWIN CITY OIL & TIRE SUPPLY CO.
512 Cypress
West Monroe, La.

Congratulations to Mr. and Mrs. Mize

TWIN CITY GLASS CO.
1818 DeSiard St.
Phone 3651

Congratulations to Mr. and Mrs. Mize

McCAIN-RICHARDS
Ford
SERVICE

McCain-Richards, Inc.
1201 Louisville Ave. Phone 4700

CONGRATULATIONS to MR. & MRS. MIZE

RISER'S DAIRY
Natchitoches Road
Phone 2047
West Monroe, La.

Congratulations to Mr. and Mrs. Mize

U. KOEN & CO.
Of Monroe, Inc.
Wholesale Tobacco Products
And Sundry Items
204 S. Grand St. Monroe, La.
Phones 1196-1197

Congratulations to Mr. and Mrs. Mize

AUTREY'S CONFECTIONERY
Trenton St.
West Monroe, La.

Congratulations to Mr. and Mrs. Mize

SANDER'S GROCERY & MARKET
114 Cotton St.
Phone 808
West Monroe, La.

Congratulations to Mr. and Mrs. Mize

FISHER'S BAKERY
115 Cotton St. Phone 553
West Monroe, La.
Pies—Cakes—Pastries
Butter Flake Bread

Congratulations to Mr. and Mrs. Mize

FARRIS CAFE
"The Place for Good Eats and Friendly Service"
115 S. Grand St.
Phone 6504

Congratulations to Mr. and Mrs. Mize

A and K Grocery & Market
410 Natchitoches
West Monroe, La.

Congratulations to Mr. and Mrs. Mize

McKEE RADIO SERVICE
104 S. Riverfront
Phone 5378
West Monroe, La.

Congratulations to Mr. and Mrs. Mize

HATCHELL'S
"Your Neighbors"
West Monroe, La.

Congratulations to Mr. and Mrs. Mize

Farmer's Feed & Seed Store
117 Cotton St.
Phone 4416
West Monroe, La.

Congratulations to Mr. and Mrs. Mize

TWIN CITY LINEN SUPPLY CO.
516 Harrison St.
Phone 4624
Monroe, La.

Congratulations to Mr. and Mrs. Mize

CITY DRUG STORE
205 Trenton St.
Phone 400
West Monroe, La.

Congratulations to Mr. and Mrs. Mize

THE WATCH SHOP
313 Wood St.
West Monroe, La.

Congratulations to Mr. and Mrs. Mize

Mal's Hitchin' Post
"Near The Watch Shop"
309 Wood St.
West Monroe, La.

Congratulations to Mr. and Mrs. Mize

PARKER'S FLOWER SHOP
"Flowers for all Occasions"
614 Catalpa St.
Monroe, La.

LONG DECLARES FOR HOME RULE

Former Governor Backs Program Of Louisiana Municipal Group

Earl K. Long, who attended the Louisiana Peace Officers convention here during the week-end, yesterday issued the following statement in regard to his support of the Louisiana Municipal association's five-point program to give cities more power and operating funds.

Mr. Long, interviewed at his room in the Virginia hotel, said:

"As a candidate for Governor, I wish to make it clear that, when elected, I will not only insist upon more home rule and local self government by the cities, towns and villages and by the police juries and school boards, but I will give these local governmental agencies financial assistance from State collected funds with which to better serve the people. I believe in a grass-root democracy. Our form of government begins with the teaching and practice of democracy in the home. We should have more government by local authorities and less in the state capitol and in Washington. People should be able to see democracy at work in every city, town and rural community. This can only be accomplished by home rule put into practice rather than being made the subject of political speeches.

"The Louisiana Municipal Association, through its legislative committee, has recently given publicity to a five point program through which they are asking the legislature for more financial help. In principal, I am in accord with all of the points in this program. It will be necessary, however, for me to make a close study of the extent of the financial aid which the local political subdivisions need before I make a statement relative to the details of this program. I do know that most of the towns and cities are trying to operate on budgets which make efficient government and governmental services extremely difficult.

I am definitely in favor of giving financial aid to governmental subdivisions in order that more governmental services may be rendered to the people in the interest of real and practical home rule."

He thereby became the first 1948 gubernatorial candidate to take up the idea outlined Thursday at Baton Rouge by the association's executive committee, headed by Finance Commissioner John McW. Ford of Shreveport.

"I am in full sympathy with Ford's plea," Long said, "and will put forth every effort to see that the association's program is carried out."

Long said that he realized that Commissioner Ford had made an extensive study of municipal problems and was exceedingly well informed. "I will be glad to work with him and his associates," the candidate declared.

The former Louisiana governor said that he had been over the state "visiting with friends and supporters and am finding that my candidacy is being very favorably received in all sections of the state.

"I'm meeting people every day who have never previously supported me who are pledging me their support in this campaign. These people say that they have seen very little to show for the huge collection of taxes and they appreciate the fact that I was one of the first to come out and oppose the present administration's natural gas policy."

Ford has termed the association's program an an "opening gun" in a move for revision of the balance of authority and revenue between the state and its cities. He claimed that the state constitution operates for the benefit of rural dwellers over city dwellers.

Rep. William J. Dodd of Allen parish, and Sen. Albert Fredericks of Natchitoches parish are accompanying Long.

$105 TAKEN FROM HOME

Haroim Godley, colored, reported to police Friday night her home at 610 North Tenth street had been entered while she was absent during the day and $105 in cash had been stolen from a metal box.

Deafened Now Hear With Tiny Single Unit

Science has now made it possible for the deafened to hear faint sounds. It is a hearing device so small that it fits in the hand and enables thousands to enjoy sermons, music and friendly companionship. Accepted by the Council on Physical Medicine of the American Medical Association. This device does not require separate battery pack, battery wire, case or garment to bulge or weigh you down. The tone is clear and powerful. So made that you can adjust it yourself to suit your hearing as your hearing changes. The makers of Beltone, Dept. 14, 1450 W. 19th St., Chicago 8, Ill., are so proud of their achievement that they will gladly send free descriptive booklet and explain how you may get a full demonstration of this remarkable hearing device in your own home without risking a penny. Write Beltone today. (Adv.)

GOOD CITIZEN

Marvin Cook, Ouachita Parish High School senior, was chosen by the class of 1947 as "Good Citizen." Carolyn Bagwell was the young women winner in the election and she is pictured with class officers.

DONORS TO BLOOD BANK ARE LISTED

341 Contribute From June 10, 1946 Until April 1, 1947

Since the inauguration of the Ouachita parish blood bank June 10, 1946, 341 pints of blood have drawn up to last Thursday, Mrs. Taunton Veazey, executive secretary of the parish chapter reported Saturday.

Following is a list of donors up to April 1 of this year. The May and April rolls will be published as soon as they are compiled, and additional lists will be printed at the close of each month.

R. M. Troy, Chapter chairman; Bernie J. Van, Mrs. W. L. McNeely, Dean Dewitt, James F. Brothers, Tommy Neal, Emily Cuningham, Mrs. J. M. Payne, Mrs. Juanita Kelly, James Bryan, J. Arthur Smith, Jr., Mrs. Bert Heinberg, Mrs. L. W. Gresham, Mrs. G. C. Guice, Mrs. Mary K. Edge, Wallace S. Britt, J. R. Davis, Adrian Dison, Roy L. Barr, Frank C. Breece, Jr., Mrs. T. C. Hembred, Rev. Marvin Stone, Mrs. Lucile Bayles, Mrs. A. M. Barrett, Mr. Buford Eatmon, Miss Maude Brownlee, Mrs. S. H. Williams, T. A. Funchess,

Boyd Bush, R. L. Smith, Charlie Smith (colored), Ida Mae Patrick (colored), Hazel Rodgers (colored), Christene Franklin (colored), Charles Landers, Clarence Roby, Alfred Morehead, Mrs. Gertrude Bowman, Pat Scalia, Mrs. Marjorie Nicol, Mrs. Eunice Forman, Mrs. Edith Gates, Woodrow T. Wilson, A. W. Masling, J. F. Wilson, Harold D. Black, Edward Dalton, Cline Averett, Charlie Smith, Jessie S. Heard, Mrs. Lela Cullon, Mrs. J. A. Rainbolt, E. D. Otwell, Jr., Mrs. J. C. Smith, Mrs. G. M. Brashier, A. E. Culpepper, Jr., Johnny Catalina, Robert Erwin,

Mae Adams, Richard Weil, Mrs. Tom Perry, Mrs. John P. Lewis, H. W. Jones, Willie Ray Bradshaw, R. L. Taggart, Mrs. F. H. Meyer, Mattie Layne Mitchell, H. D. Mathews II, Paul H. Twiner, Gray Wade, H. A. Brownlee, Jr., Mrs. J. E. McConnel, Fred Fudickar, Jr., Mrs. J. H. Johnson, Mrs. A. R. Robinson, Mrs. Ruth Simpson, Mrs. G. L. Sanders, Harry Allen, Robert Allen, Mrs. Ann Witt, S. E. Burgoyne, Mrs. Martha Cruse, Athelene Holloway, Mrs. Lillian Smith, Mrs. T. M. Faut, Ray Updegraff, A. D. Hunt, Frank Moseley,

Mrs. S. A. Wood, Mrs. Lee L. Thompson, Mrs. Helene Young, Bernie Wilenzick, E. N. Thompson, Miss Elizabeth Stemberg, Mrs. Jeannette Smith, George Weaks, T. H. Scott, Noah Turnispeed, T. C. Starmes, J. A. Salisbury, G. M. Younger, Robert R. Underwood, F. F. Millsaps, Lewis Lee, Mrs. Amice Cook, Tommy Christian, Mrs. Mamie Scott, Larry Bennett, Mrs. W. O. Webb, Charles H. Allen, Jr., Mrs. Amos Hood, Norma Staples, Mrs. Sally Singleton, Jean Boyce, Fred Coon, Jr., Mrs. Patrick R. Johnson, E. Hargrove, S. K. Heninger, Jr.

Mrs. Irene Gresham, Mrs. Mae Modes, Thomas D. Hall, T. J. Stevens, Mrs. S. H. Wilson, L. L. Wood, Sr., J. R. Roark, Clyde Ryder, Isaac Coronado, Fred Stone, Mary Rigal, Mrs. Willie Faulkner, Rev. C. S. Cadwallader, Mrs. A. L. Kidd, Virginia Cummins, Miss Ola Mae Cupit, Lealis L. Lale.

Taunton Veazey, Dr. Fred Marx, Dorothy Wilson, Mrs. Kent M. Banfield, Mrs. E. Hargrove, Mrs. Tom Cheeks, Mrs. J. L. Adams, Jr., Mrs. R. F. Seiler, Miss Gene Davis, Luerrila Richardson, E. F. Englerth, Willie James Woodard (col), Jessie Jenkins, Miss Jewel May Kenny, Lois Elaine Hazel, Lucy Savage, Ewell Camp, Warren L. Harker, Harry Biedenharn, Jr., Dalton McCormick, Mrs. L. W. Kessler, Juanita West, Miss Jo An McDuffie, Miss Julia Mae Rogers, Mrs. Gladys McNeely, Mrs. J. A. Newburn, J. C. Jacobs, Harry Schroeder, H. M. James, Mrs. J. H. Johnson, Bobby Pappas, J. C. McCurdy, H. K. Touchstone, Jr., R. G. Breard, W. D. Crosby, Ed Shaver, Mrs. Mayola Jordan, Mrs. Blossom Butler, John Fox, Sam Blackwell, John D. Spaulding, F. G. Buckanon, Mrs. A. O. Russel, Virgil Crawford, Gerald Neyland, F. C. Reardon.

Charles I. Morrow, Robert Cowden, Mrs. R. T. Parris, J. W. Rutledge, Ralph L. Matthews, Jr., Mrs. C. A. Petterson, Carl H. Thompson, Bernard Biedenharn, W. M. Reynolds, I. O. Beavers, H. E. White, W. E. Freeman, D. L. Veavers, F. E. Lindsey, S. G. Young, Elise Robbson (col), Carl Cheffin, (col), Albert Johnson, (col), George Johnson, (col), Mrs. D. C. Brothers, D. C. Brothers, Durwood Griffin, Marion Taylor, J. I. Ritchie, Mrs. Freddie Vail, Ben Parnell, Vernon Dyer, Ethel Brown, H. M. Brown, Mrs. Myra Adams, Marshall Adams, Walter Minnicar.

Orien White, Sr., Robert Wilson Reid, Delay George, L. D. Willis, Elmer F. Duncan, Frank Reljac, Kimble Ockley, Mrs. Paul Smith, J. E. Zufall, C. W. Slakter, Mrs. W. T. Norred, Mrs. L. L. Boatright, Horace Eppinette, A. C. Tankersby, Mrs. Audie Street, Sam L. Hartman, Frank Bishop, Billie McDougle, R. P. McKay, Robert B. Stuart, Luther M. Walker, Hoston Guin, E. L. Landcaster.

Charles Cascio, Jake Booth, Albert L. Mixon, Norris M. Jones, S. C. Simpson, Newton Fletcher, J. Reppond, Earl Edward Gunther, B. J. Eatmon, Richard E. Hare, Neal Thomason, Willene McNease, C. W. Head, Bain O. Shandy, Paul C. Jones, W. W. Graves, Lee Ineichen.

LEGION POST TO INITIATE MEMBERS

A large class of candidates for membership in the American Legion will be initiated tomorrow night at a meeting of the L. B. Faulk Post No. 13 at the Legion Home here, beginning at 8 o'clock, it was announced last night.

Post Commander Walter W. Kellogg said every person who has made application for membership be present at the Monday meeting.

Also on the program will be a report of the nominating committee on nominees for next year's post offices.

This afternoon Legionnaires will visit the cemeteries of this area, decorating soldiers' graves, and all members of the L. B. Faulk post have been requested to meet at 1:30 o'clock at the home of Charles Mitchell, 123 North Sixth street, preparatory to beginning the grave decorations.

WINS AWARD

Thomas Beardon was awarded a college scholarship by the Pepsi-Cola company in any college he may choose. He is a member of the graduating class of O. P. H. S.

PUBLIC FORUM

SELMAN FIELD BUSSES

Monroe, La.
May 28, 1947.

City Council,
City of Monroe, La.

We the veterans, and wives of veterans, who are now living in the temporary housing project, at Selman Field, are badly in need of city bus service for ourselves and families.

The city, at the present time, furnishes this project with a bus at the hours of 6:30 a. m. and 7:30 a. m. and 5:[illegible] p. m. and 6:30 p. m. However, there have been times when even these buses failed to make the scheduled runs.

Buses running at these hours were really only a convenience to people in the project who go and come from work. The wives of these veterans desiring to shop in town or who find it necessary to go to town, have to catch either of these two morning buses and spend the entire day in town before they can get transportation back to the project.

We all realize that this project is outside of the city limits, but we also realize that the city during the war did run buses out here and, too, when our boys were drafted or volunteered for service to their country, it surely wasn't a question as to where they resided.

Signed:
Veterans of Selman Field
Housing Project.

Drew D. Lary, Mrs. Marshall M. Lowry (3 children), Mrs. T. E. Hollingsworth (2 children), Mrs. Norma Strather (1 child), Mr. and Mrs. John F. Blackiston (1 child), Mr. and Mrs. R. L. Avery (1 child), Mr. and Mrs. W. L. Stovall (2 children), Mr. and Mrs. E. H. Bailey (3 children and mother), Mr. and Mrs. Woodroe Ray (1 child), Mr. and Mrs. A. F. Priow, Mr. and Mrs. L. H. Priow, Jr., (2 children), Mr. and Mrs. J. L. Lord (1 child), Mr. and Mrs. George O. East (1 child), Mr. and Mrs. B. W. Burgess, W. D. Smith, Mr. and Mrs. E. L. Hicks (1 child), Orian Howe (1 child), Mrs. Mary Howe, Artie Lee Cloud (1 child), Mr. and Mrs. E. J. Paine (1 child), Mr. and Mrs. W. C. Hamilton (2 children), Mr. and Mrs. J. C. Smith (1 child), Mr. and Mrs. Jack Chaney (3 children), Mr. and Mrs. Bakey (1 child), Mr. and Mrs. J. L. Harden (1 child), Mr. and Mrs. J. N. Pumphrey (1 child), Mr. and Mrs. H. D. Crew, Jr., (3 children), Mr. and Mrs. M. J. Taylor (1 child), Mr. and Mrs. D. C. Bennett, Jr., (2 children), Mr. and Mrs. J. C. Bond (3 children), Mr. and Mrs. J. M. Curtiss (1 child), Mr. and Mrs. R. N. Goodwin (2 children).

The letter to the council was accompanied by the following petition bearing 147 signatures.

City of Monroe,
City Council,
Monroe, La.

We, the undersigned, do hereby petition the City of Monroe, to extend bus service to Selman Field, at least once an hour, between the hours of 5:00 a. m. and 11:00 p. m.

We further partition that these buses circle the ramp and return via the housing project.

Bamboo plants rarely flower or fruit until many years after planting—20 to 80 years, hence bamboo is usually propagated by dividing clumps.

FORD'S
FOOD MARKET
101 Cypress West Monroe

OPEN DAY & NITE

DELICIOUS WATERMELONS

ICE COLD

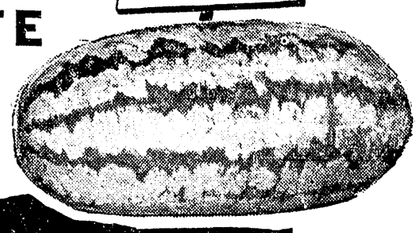

We Now Handle
Lady Borden
ICE CREAM
"Fit For A Golden Spoon"

Courteous Service

FRESH
FRUITS AND VEGETABLES
At All Times

Small Stock
GROCERIES
ICE

MONEY
EASY TO BORROW

We want to lend you all the money you need.

You will find us mighty easy to get along with, regardless of where you live, or how much or how little money you want.

You can borrow from us on almost anything of value, including your car or truck, whether it's paid for or not.

Liberal loans also on furniture, machinery, equipment, or almost anything you own.

Usually you get the cash in ten minutes, whether you need $50.00 or $5,000.00.

MOTORS SECURITIES COMPANY, INC.
500 Walnut St.
Monroe, La.

A DESERVED TRIBUTE TO OUR SHERIFF MILTON COVERDALE FOR RECOGNITION OF HIS ATTAINMENTS AS THE CHIEF LAW ENFORCEMENT OFFICER OF THE PARISH OF OUACHITA, BY THE PEACE OFFICERS OF THE STATE OF LOUISIANA.

RESOLUTION

Adopted by the Louisiana Peace Officers' Association at its Convention, Held in the City of Monroe, Louisiana, on May 30, 1947.

We, the Members of the Resolutions Committee of the Louisiana Peace Officers' Association, assembled at Monroe, Louisiana, on this the 30th day of May, 1947, submit to our General Assembly with recommendations for adoption, the following resolution:

WHEREAS, we find in our midst a man to whom the law enforcement officers of this State owe an everlasting debt of gratitude and a tribute to the unselfish efforts expended by him in the attainment of the objects and purposes for which our Association was formed; and

WHEREAS, the Honorable Milton Coverdale, Sheriff of Ouachita Parish, as a co-member of both law-enforcement associations, has, through his unselfish efforts harmonized and brought together the Louisiana Peace Officers' Association and the Louisiana Sheriffs' Association into a complete cooperative unity of purpose without which neither Association could have attained the success enjoyed by its individual members in the field of law-enforcement; and

WHEREAS, the Honorable Milton Coverdale has been recognized throughout our State as a fearless and competent administrator of justice and has been justly rewarded by the Louisiana Sheriffs' Association by selecting him as their President for a second term; and

WHEREAS, under the able guidance of the Honorable Milton Coverdale the Louisiana Sheriffs' Association has attained benefits to which its Members are entitled for the sacrifices and service they have rendered to the people of this State and which benefits have become indeed enviable by the Sheriffs' Associations of other States; and

WHEREAS, the Honorable Milton Coverdale's ability has been recognized and felt in the legislative halls of our State in the legislation he has sponsored for the betterment of conditions and the welfare of the law-enforcement officers of this State; and

WHEREAS, it has been called to the attention of the Members of this Association that the Honorable Milton Coverdale has efficently served the citizens of Ouachita Parish for many years and has been justly repaid by the confidence they have reposed in him by continually re-electing him as their Chief Enforcement Officer.

NOW, THEREFORE, BE IT RESOLVED, That the Members of the Louisiana Peace Officers' Association do hereby go on record as expressing their sincerest appreciation and gratitude to Honorable Milton Coverdale, Sheriff of Ouachita Parish for the important part he has played in obtaining National recognition for both of the law-enforcement associations of our State.

BE IT FURTHER RESOLVED, That the Members of the Louisiana Peace Officers' Association do hereby go on record as congratulating the citizenry of Ouachita Parish for being farsighted enough to select as their Chief Enforcement Officer a man like the Honorable Milton Coverdale who possesses the inherent qualifications of a leader, a modest man but one of stern character and whose constant application and study has resulted in his having attained the highest degree of efficiency in the dispensement of service for the protection of the citizenry and for the prompt and competent solution of criminal problems which have arisen during his tenure of office.

BE IT FURTHER RESOLVED by the Members of the Louisiana Peace Officers' Association that copies of this resolution be mailed to the Honorable Milton Coverdale, Sheriff of the Parish of Ouachita, and also to Honorable A. E. Montgomery, President of the Ouachita Parish Police Jury, with the request that it be read to the Membership at its next meeting.

PAID FOR BY FRIENDS OF MILTON COVERDALE

23 Leading Comics

Monroe Morning World

23 Leading Comics

SUNDAY, JUNE 1, 1947

Reg. U. S. Pat. Off.
Copyright, 1947, by The Chicago Tribune

HE WEATHER
E: Partly cloudy tonight
ay, scattered showers Tues-

PRICE FIVE CENTS

LUFF

thers Missing

Are Among Vic- Of 71 Injured s Critical

P)—With 33 bodies in ls pushed their search elieved missing after a of here, injuring hun- neless.

ounced early today 37 still believed that was ay have resulted from rious establishments.

k of the four mortuaries here 18 white persons and 15 Ne-

ajority of the victims were including members of a Ne- age group attending a meet- house where 11 persons were t least 10 white children died. ers began at dawn a careful the rain-soaked plantation d bayou swamps for addi- ctims of the twister. Sheriff Brewster said 15 persons ieved missing.

ew blasted a hole in a dike nmed break along Bartholo- ou into which several houses lieved to have been blown, led waist-deep in the muddy nting for bodies.

ndition of many of the 71 at Davis Hospital—the com- only hospital—was critical. cy treatment was adminis- he hospital last night to some were released after treatment. others received on-the-spot inor hurts.

ing that 500 to 1,000 homes troyed, Mayor George Steed Bluff said it probably would

(Continued on Ninth Page)

. CONTACT LL INDUSTRY

Drive To Be Made Furniture Plant In Monroe

imately 70 men, representa- ll classes of business in the ies, met on Hotel Virginia day at 3 p. m. Each man greed to contact all business eir special line for the pur- aising the balance of $250,- d for the erection and oper- a plant by the Selig Manu- company.

date, the records of the of Commerce disclose that and individuals have sent . But this figure represents one-fourth of one per cent tal population of the Twin was the purpose of the neeting to enlist support of a r group of citizens and as little as $100 and $200. money is practically all in now up to the little people ibe according to their fi- ates H. M. James, president hamber of Commerce.

ll of $750,000 annually will very business and profes- n in the Twin Cities. The committee feels that it is of every business to sup- undertaking and that is the this last final drive. In ection it is cited that there grocers doing business in nd West Monroe, and to four have invested in this new plant. Out of 83 res- wners, only five have sent . With 33 druggists, only

ntinued on Sixth Page)

HEALER IS RMED BY CROWD

NGELES, June 2.—(AP)— policemen failed to curb a believers—and the curious— ged about Avak Hagopian, d Armenian self-styled faith hen he visited a Los An- ch yesterday.

man fainted. Several chil- caught in the crush and mpled. A man prostrated the sidewalk to kiss the e robe worn by Avak, the rmer mechanic who turned ation to the ill through

tended communion services enian Apostolic Holy Cross here had been no public nacement but the word had und and the crowd began two hours before he ap- e church was packed and milled about outside.

he service Avak was seated on a rug-covered dais fac- ltar. Afterward policemen to force a way gently, e throng to an automobile rned Avak to Palm Springs,

been there several weeks, ere from Iran by Krikor wealthy California vintner, r to Arakelian's epileptic hn, 37. Hundreds have Palm Springs since, be- vak's aid.

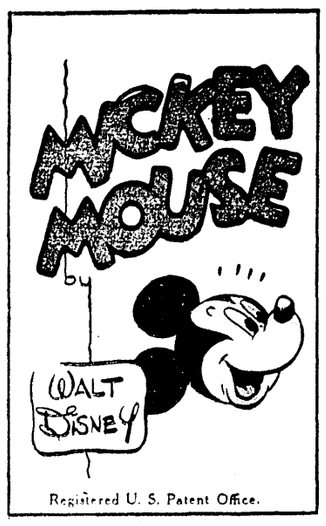
MICKEY MOUSE
by
WALT DISNEY
Registered U. S. Patent Office.

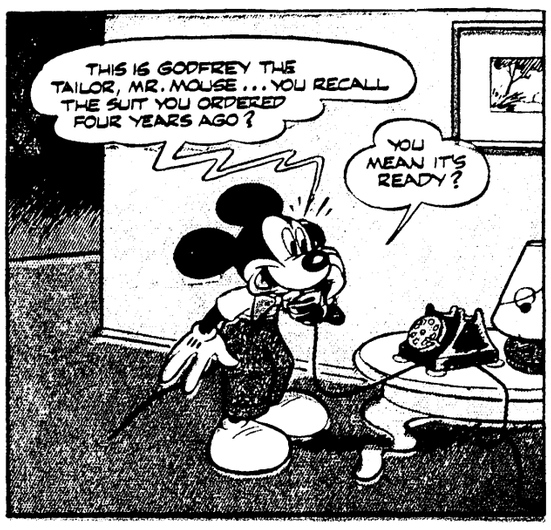
THIS IS GODFREY THE TAILOR, MR. MOUSE... YOU RECALL THE SUIT YOU ORDERED FOUR YEARS AGO?
YOU MEAN IT'S READY?

AH! A FINE FIT!
BEAUTIFUL! IT WAS WORTH WAITING FOR!

BE CAREFUL OF MOTHS... THEY'RE MAD ABOUT THAT MATERIAL!

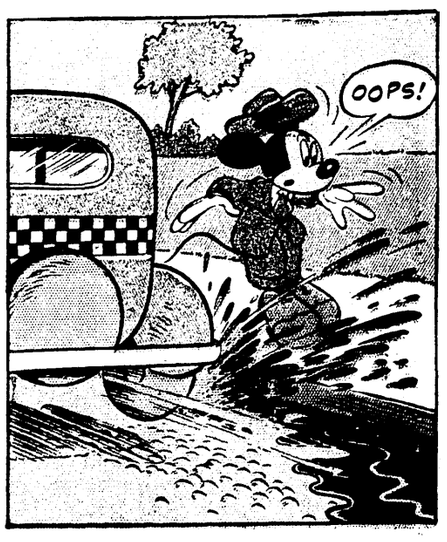
OOPS!

GOSH... I'D HATE TO HAVE ANYTHING HAPPEN TO THIS NEW SUIT!
TAXI
Copr. 1947, Walt Disney Productions
World Rights Reserved

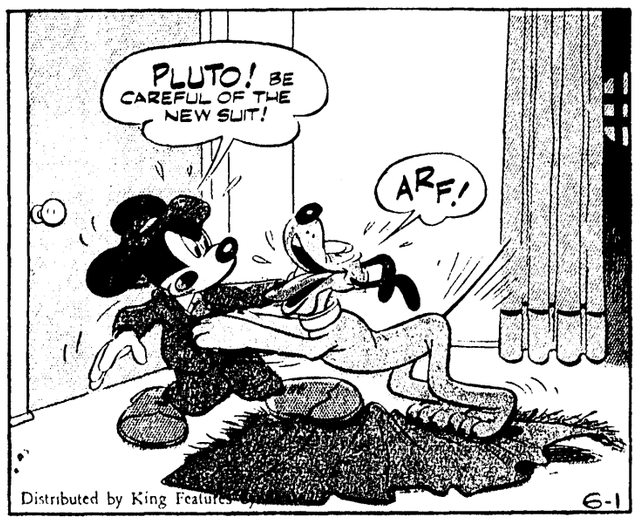
PLUTO! BE CAREFUL OF THE NEW SUIT!
ARF!
Distributed by King Features
6-1

I'LL CHECK THIS CLOSET BEFORE I HANG UP THE SUIT! THE TAILOR SAID MOTHS ARE...

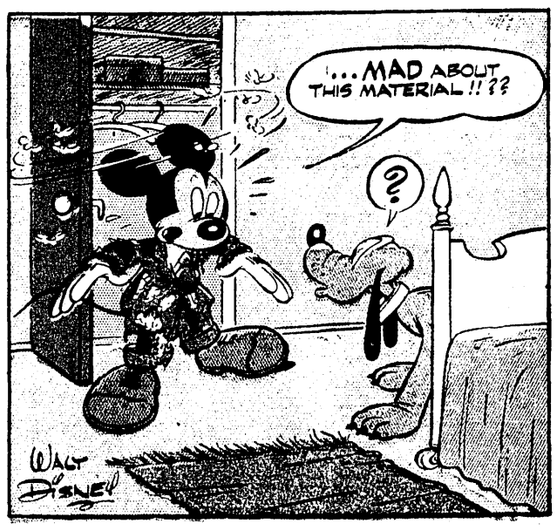
...MAD ABOUT THIS MATERIAL!!??
?
WALT DISNEY

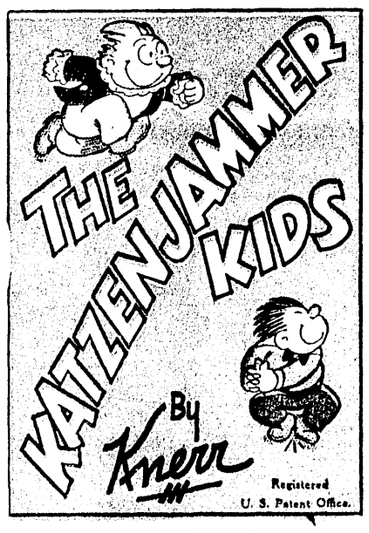
THE KATZENJAMMER KIDS
By Knerr
Registered U. S. Patent Office.

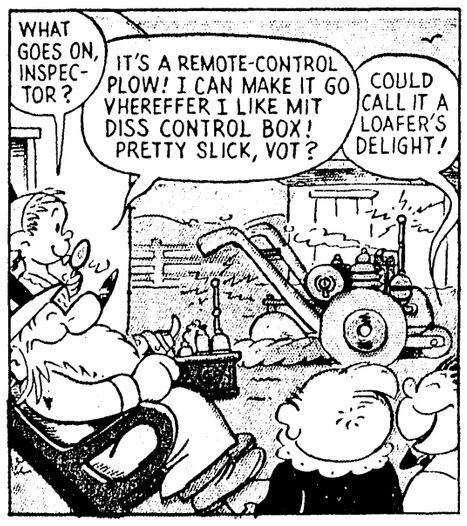
WHAT GOES ON, INSPECTOR?
IT'S A REMOTE-CONTROL PLOW! I CAN MAKE IT GO VHEREFFER I LIKE MIT DISS CONTROL BOX! PRETTY SLICK, VOT?
COULD CALL IT A LOAFER'S DELIGHT!

VEN I VANT ANY VISE-CRACKLES I'LL MAKE DEM, MYSELLUF!--SMART ALECKERS!

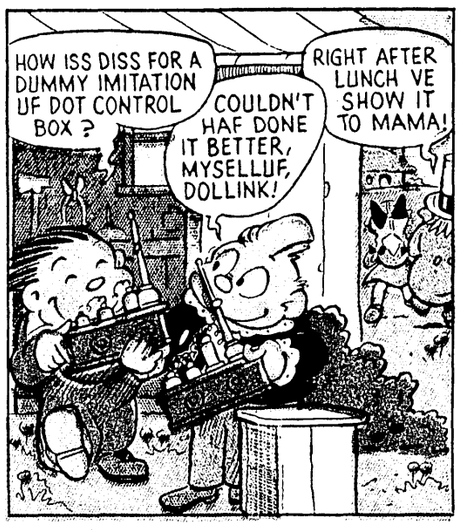
HOW ISS DISS FOR A DUMMY IMITATION UF DOT CONTROL BOX?
COULDN'T HAF DONE IT BETTER, MYSELLUF, DOLLINK!
RIGHT AFTER LUNCH VE SHOW IT TO MAMA!

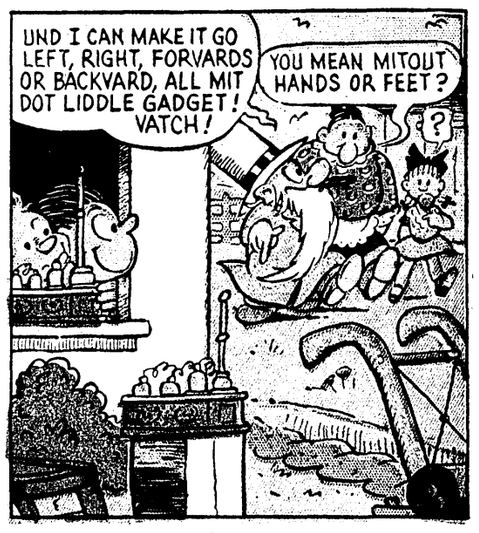
UND I CAN MAKE IT GO LEFT, RIGHT, FORVARDS OR BACKVARD, ALL MIT DOT LIDDLE GADGET! VATCH!
YOU MEAN MITOUT HANDS OR FEET?
?

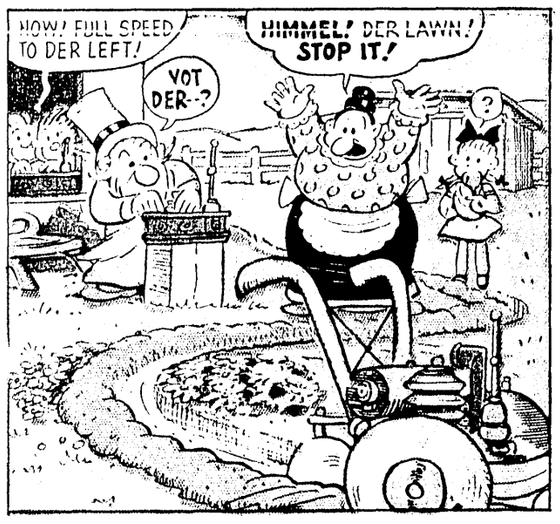
NOW! FULL SPEED TO DER LEFT!
VOT DER--?
HIMMEL! DER LAWN! STOP IT!

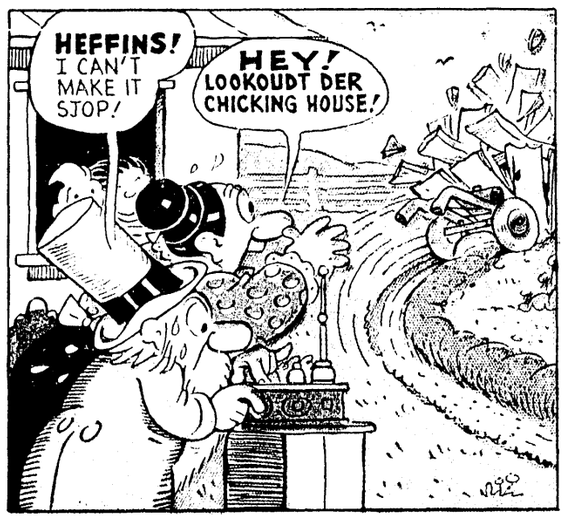
HEFFINS! I CAN'T MAKE IT STOP!
HEY! LOOKOUDT DER CHICKING HOUSE!

SHOULD VE MAKE IT CHASE MAMA, NOW?
NIX!
HERE! GIF ME DOT GADGET BEFORE YOU WRECK DER WHOLE SHEBANG!
Copr. 1947, King Features Syndicate, Inc., World rights reserved.
6-1

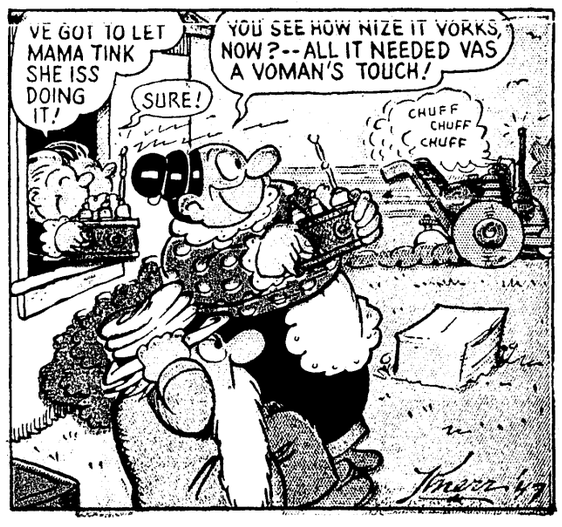
VE GOT TO LET MAMA TINK SHE ISS DOING IT!
SURE!
YOU SEE HOW NIZE IT VORKS, NOW?--ALL IT NEEDED VAS A VOMAN'S TOUCH!
CHUFF CHUFF CHUFF
Knerr '47

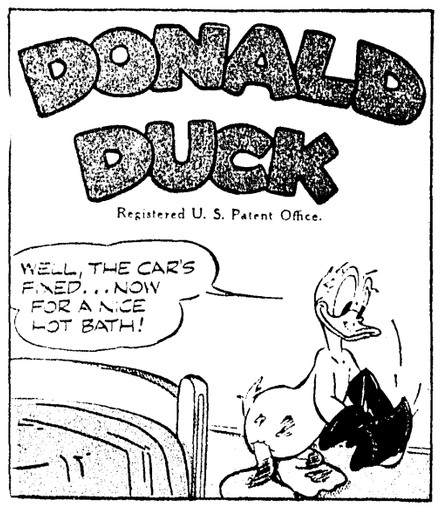
DONALD DUCK
Registered U. S. Patent Office.
WELL, THE CAR'S FIXED... NOW FOR A NICE HOT BATH!

HEY, WHO'S IN THERE?
IT'S ME... DEWEY... I'M TAKIN' A BATH!

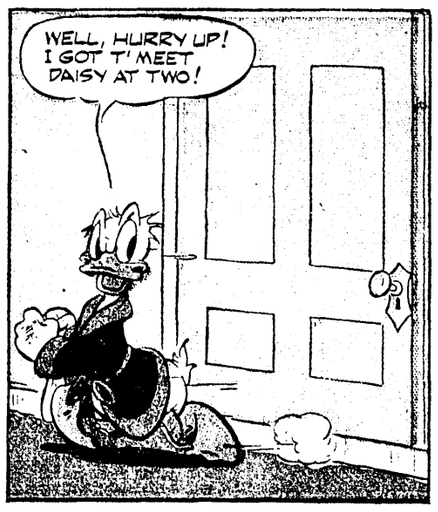
WELL, HURRY UP! I GOT T' MEET DAISY AT TWO!

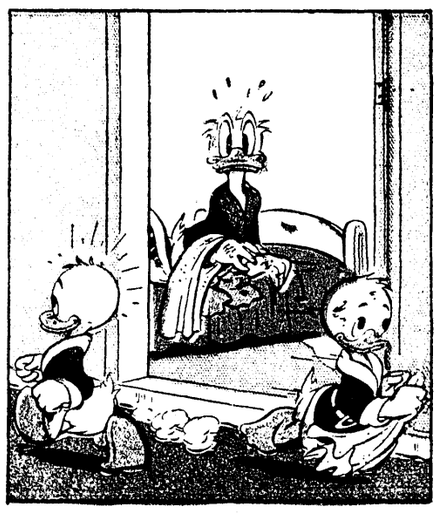

SLAM!

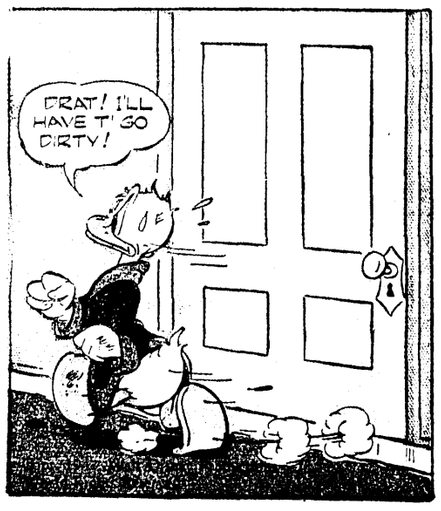
DRAT! I'LL HAVE T' GO DIRTY!

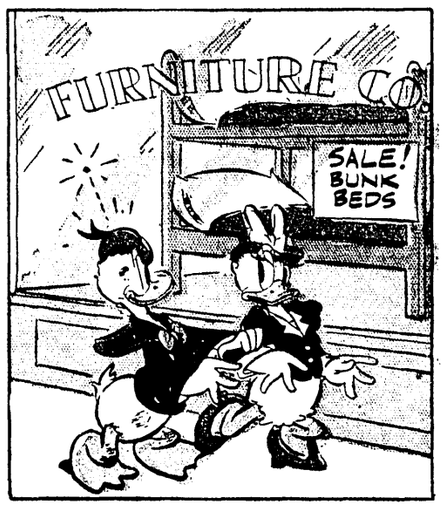
FURNITURE CO.
SALE! BUNK BEDS

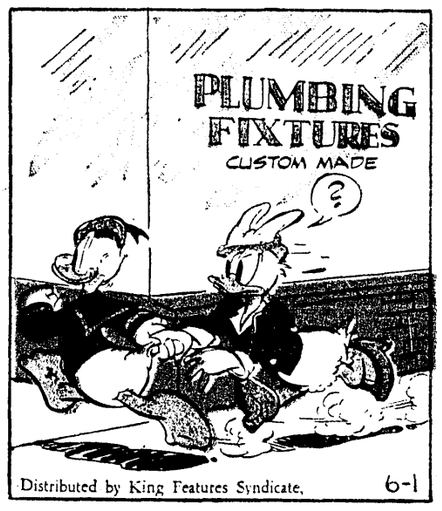
PLUMBING FIXTURES
CUSTOM MADE
?
Distributed by King Features Syndicate,
6-1

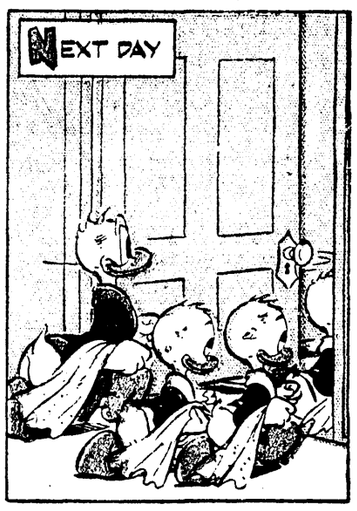
NEXT DAY

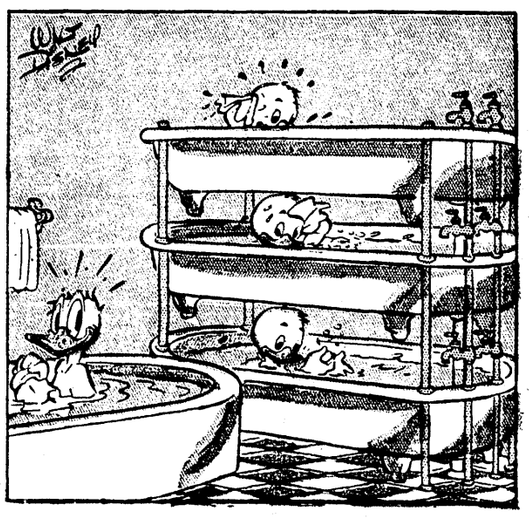

Captain EASY

OUR BOARDING HOUSE

T. M. Reg. U. S. Pat. Off.

MAJOR HOOPLE

Alley Oop

By V. T. HAMLIN

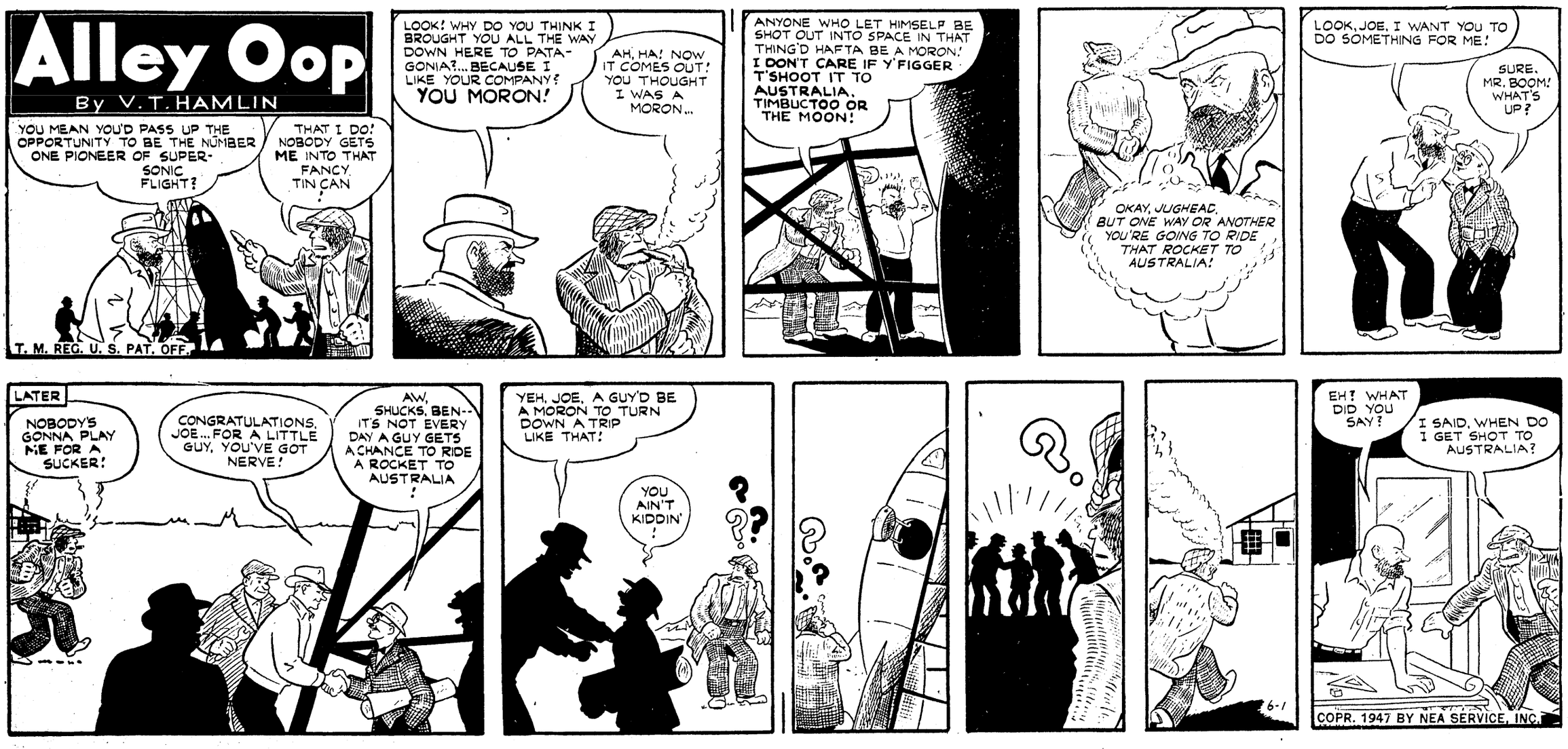

JOE PALOOKA
BY HAM FISHER
6-1
CONTINUED
HULLO, PARKER...THIS IS NAT ROGERS AT MIKE JACOBS' OFFICE... KNOBBY JUST CALLED ON THE LONG DISTANCE AND SAID JOE WILL FIGHT HUMPHREY. HE'S BURNING UP.
GREAT! THE WHOLE COUNTRY'S BEEN WAITING. WE'LL HEADLINE IT ...FRONT PAGE.
NO, I'M SORRY...NO ONE CAN SEE MR. PENNYWOITH EXCEPT SPORTS WRITERS!
I GOTTA GET SOME BLACKSMITH WORK DONE...AN' THERE ISN'T ONE I CAN FIND AROUND NEW YORK.
PLEASE...I HEARD HIM... TELL 'IM I'LL FIX WHATEVER IT IS...I'D LIKE IT...
BUT, HUMPHREY...WE HAVE TO GET STARTED FOR TRAINING CAMP... AND WE HAVE TO BE AT MIKE JACOBS' OFFICE FOR THE SIGNING...
I TOLE 'EM WE'D SIGN BY OURSELVES...WE DON'T WANTA EVEN SEE TH' HIPPO!
I WONDER WHY HE BROKE HIS WORD. I WOULD HAVE TRUSTED HUMPHREY TO THE LIMIT. TCH TCH!
SEVERAL DAYS LATER HUMPHREY IS TRAINING ON LONG ISLAND.
THIS SEEMS VURRY RIDICULUSS.
HE'LL NEVER LEARN T'PUNCH A BAG.
LONG AS HE WON'T RUN...THIS MAY SUBSTITUTE. IF HE'D ONLY STOP EATING THO'. HE'LL NEVER LOSE WEIGHT.
MY GOODNESS (PUFF) WHAT PRETTY SCEN'RY (PUFF)
OKAY, HUMPHREY... YOU MUST OF LOST TEN POUNDS...YOU BEEN IN FOUR HOURS.
WHEW...KINDA WARMISH... I'LL HAVE SOME CHOC'LAT SODA.
GOOD GOSH! HE'S GAINED!!
LET'S PUT HIM IN WITH SPARRING PARTNERS TOMORROW.
McNaught Syndicate, Inc.
NEXT DAY
WHAFF!
HUMPHREY... PLEASE JUST BOX...YOU'VE GOT TO LEARN TO BOX!
I FERGOT.
AT JOE'S TRAINING QUARTERS.
LISSEN T'THIS. HUMPHREY HAS KAYOED ALL HIS SPARRING PARTNERS AND NO OTHERS WILL TAKE THE JOB!!
HE'S STRONG, ISN'T...HE?
TO BE CONTINUED.

TARZAN
by EDGAR RICE BURROUGHS
A FEW DAYS BEFORE TARZAN ARRIVED IN THE RIVER TOWN OF LIALUI, THE NATIVES HAD CAPTURED A MAGNIFICENT LION IN A JUNGLE PIT-TRAP.
WITHIN HIS BRAIN, THE SCENT OF TARZAN BROUGHT VAGUE MEMORIES OF A FRIEND. AROUSED, THE MIGHTY ANIMAL BROKE THE BARS....
....AND TROTTED OFF TO FIND HIS MASTER. 'JAD-BAL-JA, THE GOLDEN LION!' TARZAN EXCLAIMED. HE THREW HIS ARMS AROUND THE SHAGGY NECK!
THE GIRL'S FRIGHT CHANGED TO ANNOYANCE. 'TARZAN,' ARE YOU GOING TO GO GOOEY OVER A CIRCUS LION AND LET THE LAW GET YOU AGAIN? LISTEN--THEY'RE-COMING!'
'I SAY! WHAT'S THIS?' THE MAGISTRATE PUFFED AS HE ENTERED, FOLLOWED BY CATLIN AND MUNGO. TARZAN MUTTERED ONE WORD TO THE LION. 'KILL!'
AT THE COMMAND, JAD-BAL-JA CHARGED. TO HIM, ALL ENEMIES OF THE APE-MAN WERE HIS ENEMIES. THE MAGISTRATE WAS FIRST IN HIS PATH.
HE CRUMPLED, BUT THE TWO EVIL MEN WHO CONSPIRED TO STEAL THE DIAMOND MINE RAN.
847 6-1-47
Rubimor
AND SO, THE JUNGLE-LORD, THE AMERICAN GIRL AND A TAWNY LION WALKED UNMOLESTED TOWARD THE FOREST.
NEXT WEEK: STRANGLERS OF THE JUNGLE

LI'L ABNER
by AL CAPP
A STORMY NIGHT IN WEST MUSTACHE
LE'S KNOCK OFF LOOKIN' FO' FREDDY, AN' GIT SOME SLEEP, SO'S WE KIN LEAP UP FRESH IN TH' MAWNIN', AN' LOOK FO' FREDDY AGIN!!
HOTEL FLEABAG BEDS 10¢
BEDS UPSTAIRS! PICK OUT ANY BED, IRREGARDLESS O' WHO IS IN IT!!—BUT, BE CAREFUL O' THEM STAIRS!! TH' CUT-RATE CUSTOMERS IS SLEEPIN' ON 'EM!!
SLEEP WELL, DEAR MAMMY AN' PAPPY. MEBBE TOMORRY WE'LL FIND FREDDY—BECUZ YO' SHORE IS READY FO' HIM—
READY FOR FREDDY!!
UGH! WHAT KIND OF A DUMP IS THIS?
I REFUSES TO SLEEP IN TH' SAME JOINT AS ANYBODY READY FOR FREDDY!
The next morning
WE HAD HOTEL FLEABAG ALL TO OURSELFS, SOONS THEY FOUND OUT WE WAS READY FO' FREDDY!!
GET OUT—AND STAY OUT!!
BUT, SON—WHERE WILL YOUR MOM AND I SLEEP?
THAT'S YOUR LOOK-OUT!!—SCRAM!!
Copr. 1947 by United Feature Syndicate, Inc. Tm. Reg. U. S. Pat. Off.—All rights reserved
YO' HAS A KIND, WARM-HEARTED FACE. KIN YO' TELL ME HOW T'GIT T' FREDDY'S?
IT'S ABOUT A MILE—STRAIGHT AHEAD!!
THANK YO'. AH GOTTA BRING MAH MAMMY AN' PAPPY THAR. THEY IS READY FO' FREDDY!!
THEY ARE?
SOME DAY MY FOLKS WILL BE READY FOR FREDDY!!—I—I'VE NEVER THOUGHT OF THAT—
HAVE ANOTHER CIGAR, POP—MORE CANDY, MOM?—
OH!—WHAT A CHANGE HAS COME OVER YOU, RUPERT—
6-1
TO BE CONTINUED—

Little Orphan Annie

"WHAT IS SO RARE AS A DAY IN JUNE?" AS TH' POET SAID! IT MAY BE RAININ' SOMEWHERE, BUT TH' SUN'S SURE SHININ' ON US! EH, SANDY?

"FOR THOSE THAT FLY MAY FIGHT AGAIN, WHICH HE CAN NEVER DO THAT'S SLAIN," SAID BUTLER--HOW TRUE, CHUM! BUT ANNIE ONLY WANTS PEACE IN HER TIME--

IT EVEN MAKES TH' EDGE O' TOWN LOOK--ER--WELL, NOT QUITE SO MESSY! WHY MUST TH' OUTSKIRTS OF A CITY MOST ALWAYS LOOK LIKE A GARBAGE DUMP WITH LIGHTS?

WELL, TH' WEEDS ARE GETTIN' TALL ENOUGH TO HIDE SOME O' TH' WORST OF IT--BUT NOTHIN' CAN HIDE TH' HORRIBLE SHACKS--STILL, FOLKS HAVE TO LIVE SOMEWHERE--

WE HAVEN'T EVEN GOT A SHACK! BUT WE'LL DO ALL RIGHT--WE ALWAYS HAVE! ONLY TIME I GET INTO TROUBLE IS WHEN I SORT O' FORGET AND TRY TO BE SOMEBODY--

--SOMEBODY WITH FOLKS, FOR INSTANCE--I'M JUST AN ORPHAN KID! AS LONG AS I NEVER FORGET THAT, I'M O. K.! LEAPIN' LIZARDS! WHAT'S TOUGH ABOUT BEIN' AN ORPHAN? I'VE DONE FINE SO FAR!

BUT WE'D BETTER KEEP MOVIN'--WITH THAT SERGE CHARACTER AFTER ME--WONDER WHERE HE IS NOW--

YOW!

D-D-DO YOU SEE IT T-T-TOO, HARRY? T-T-THEN I'M NOT CRAZY! IT IS A HEAD--JUST SITTIN' ON THAT DRESSER--

A H-H-HEAD! IT'S THAT SERGE SUNOFFSKI'S HEAD! AND THERE'S THE REST OF HIM!

BR-R-R--IN FORTY YEARS ON TH' FORCE I NEVER--

IT WASN'T CUT OFF! IT WAS TWISTED OFF, JUST LIKE YUH UNSCREW TH' TOP OF A TUBE O' PASTE!

BUT THAT WOULD HAVE TAKEN A GIANT! EH? WAIT--

6-1-47

A GIANT? THAT FOOTMARK WHERE THAT GUY, HANDS, GOT HIS! REMEMBER?

I WAS SURE THAT FOOTPRINT MUST BE A FAKE! N-N-NOW I'M NOT SURE OF ANYTHING--

WELL, ANNIE'S NOT HERE, ANYWAY--SHE MUST HAVE ESCAPED! BUT WHAT WILL THE POLICE CALL THIS? SUICIDE?

THIS IS NO TIME TO JOKE, HARRY--THIS! THE DOOR WAS LOCKED ON THE INSIDE! FIVE STORIES ABOVE THE STREET--I--I THINK I AM GOING CRAZY!

HAROLD GRAY

SMILIN' JACK

EVER SINCE BLACK CAT BARNEY CRASHED, I'VE BEEN LEAVING PICTURES OF CRASHES AROUND SABLE'S OFFICE AND NOW SHE'S MORE AFRAID OF FLYING THAN EVER!

SHE'S BEEN A COWARD ALL OF HER LIFE, BUT IS DETERMINED TO CONQUER HER FEARS AND INSISTS ON DOING DANGEROUS FLYING!

WHILE FLYING SO LOW UPSIDE DOWN, THE SLIGHTEST ERROR ON THE CONTROLS WILL PROVE FATAL!

--AND NOW SHE'S SUCH A NERVOUS WRECK THAT SHE'S APT TO MAKE AN ERROR ANY DAY--

SUPERSONIC SABLE CARLOTTA LOTTALOTTA IS TRYING TO PERFECT HER AEROBATICS! SHE HOPES TO PERFORM AT THE BIRMINGHAM AIR CARNIVAL ON JUNE 7TH AND 8TH!

SHE'LL BREAK HER PRETTY NECK IF SHE KEEPS DOIN THAT CRAZY FLYIN'!

SUPERSONIC SABLE CARLOTTA LOTTALOTTA--WHAT A NAME! CAN THAT BE HER REAL MONICKER, JACK?

YES, STRETCH, SHE TOLD ME SHE WAS NAMED AFTER AN AUNT WHOM SHE HATES!

BZZZ--BZZZ--AN' YOU SEE WHAT I MEAN FLANNEL-MOUTH!

YEAH--SUPERSONIC SABLE CARLOTTA LOTTALOTTA, HA HA HA!

BZZZ--BZZZ YOU SEE--HUBBA HUBBA HUBERT?

THAT'S RIGHT, FLANNEL--SUPERSONIC SABLE CARLOTTA LOTTALOTTA! HA-HA-HA

!!!

BZZZ--BZZZ AN' YOU CAN'T HELP BUT LAUGH, YO-YO!

SUPERSONIC SABLE CARLOTTA LOTTALOTTA HA-HA-HA!

BZZZ-BZZZ--IT'S A FACT FAT STUFF!

SUPERSONIC SABLE CARLOTTA LOTTALOTTA HE-HE-HE!

LISTEN, I KNOW YOU MUGS THINK I'M A LOUSY PILOT BUT IF YOU DON'T STOP LAUGHING AT ME I'M GOING TO FIRE ALL OF YOU!

JACK MOSLEY JUN-1

BUT MISS SABLE, WE NOT LAUGH-UM AT YOU! WE CAN'T HELP BUT LAUGH WHEN WE SAY-UM YOUR NAME!

IT MAKES TONGUE TICKLE TOP OF MOUTH--SAY IT OUT LOUD, FAST, AN' YOU SEE-UM WHAT WE MEAN!

SUPERSONIC SABLE CARLOTTA LOTTALOTTA--HE-HE- WELL, I'LL BE--BESIDES TICKLING--IT MAKES ONE SOUND LIKE A TOBACCO AUCTIONEER!

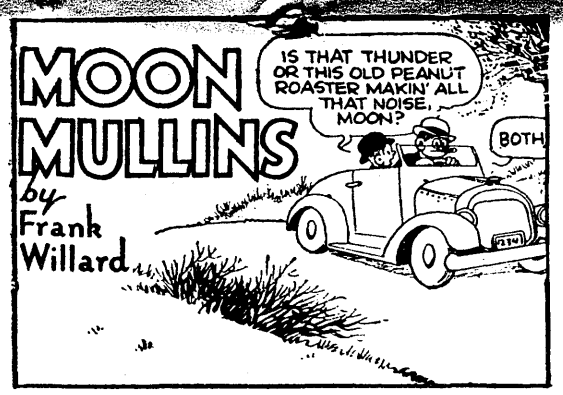
MOON MULLINS
by Frank Willard
IS THAT THUNDER OR THIS OLD PEANUT ROASTER MAKIN' ALL THAT NOISE, MOON?
BOTH

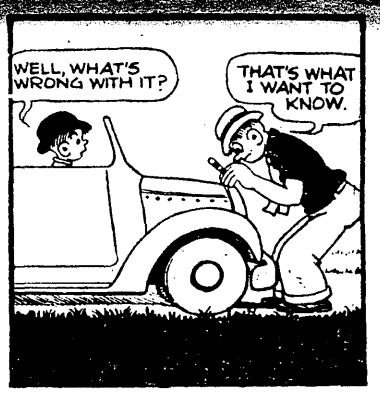
WELL, WHAT'S WRONG WITH IT?
THAT'S WHAT I WANT TO KNOW.

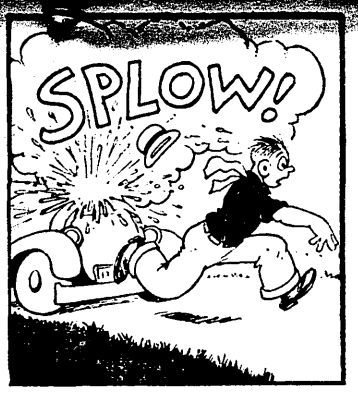
SPLOW!

HUH-NO WONDER! TH' RADIATOR'S AS EMPTY AS YOUR HEAD, KAYO.
THEY'S A FARM HOUSE A COUPLA MILES BACK. MAYBE THEY'LL LEND YOU SOME WATER.

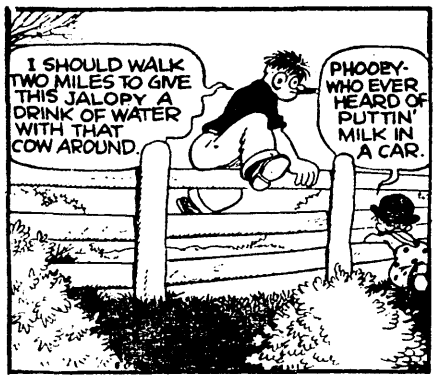
I SHOULD WALK TWO MILES TO GIVE THIS JALOPY A DRINK OF WATER WITH THAT COW AROUND.
PHOOEY-WHO EVER HEARD OF PUTTIN' MILK IN A CAR.

THEY'S A LOTTA THINGS YOU NEVER HEARD OF, KAYO.
OOP!

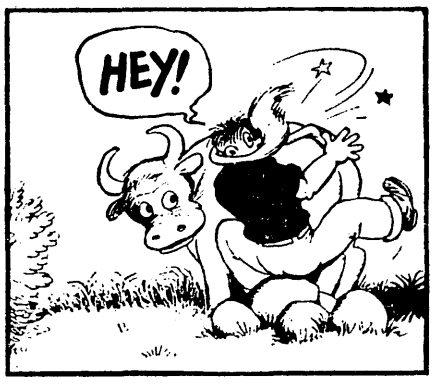
HEY!

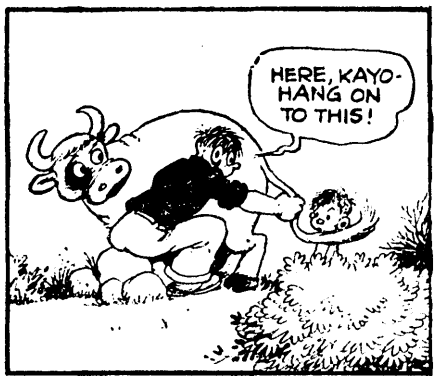
HERE, KAYO-HANG ON TO THIS!

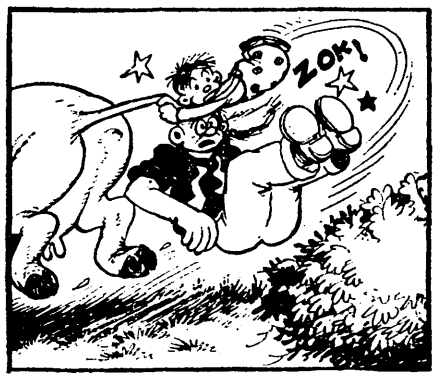
ZOK!

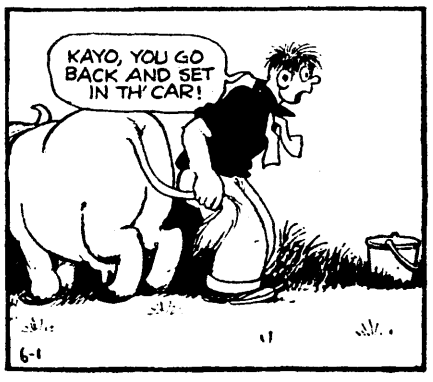
KAYO, YOU GO BACK AND SET IN TH' CAR!
6-1

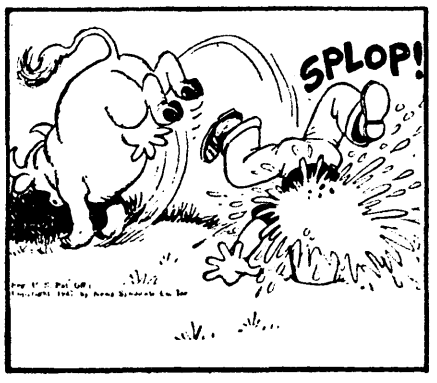
SPLOP!

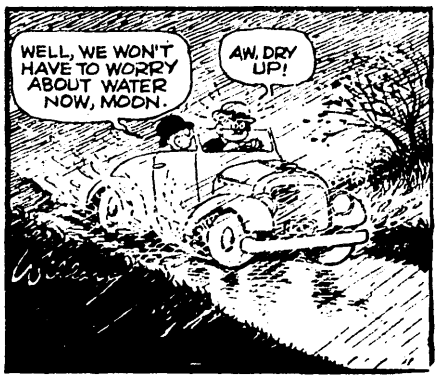
WELL, WE WON'T HAVE TO WORRY ABOUT WATER NOW, MOON.
AW, DRY UP!

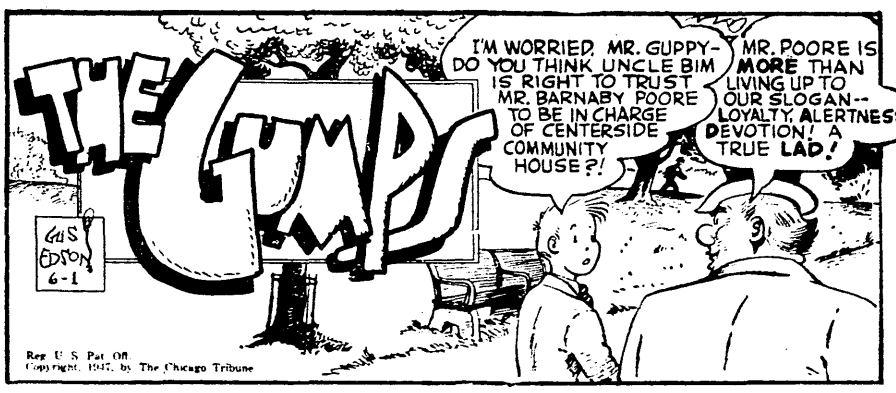
THE GUMPS
GUS EDSON 6-1
I'M WORRIED, MR. GUPPY-DO YOU THINK UNCLE BIM IS RIGHT TO TRUST MR. BARNABY POORE TO BE IN CHARGE OF CENTERSIDE COMMUNITY HOUSE?!
MR. POORE IS MORE THAN LIVING UP TO OUR SLOGAN--LOYALTY, ALERTNESS, DEVOTION! A TRUE LAD!
Reg. U. S. Pat. Off.
Copyright, 1937, by The Chicago Tribune

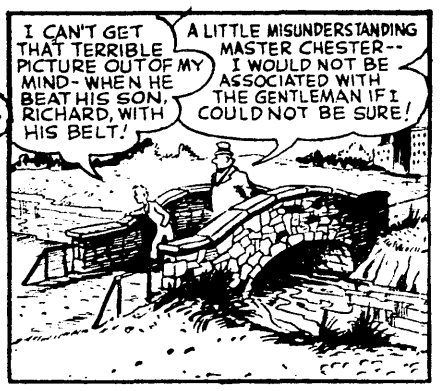
I CAN'T GET THAT TERRIBLE PICTURE OUT OF MY MIND-WHEN HE BEAT HIS SON, RICHARD, WITH HIS BELT!
A LITTLE MISUNDERSTANDING MASTER CHESTER--I WOULD NOT BE ASSOCIATED WITH THE GENTLEMAN IF I COULD NOT BE SURE!

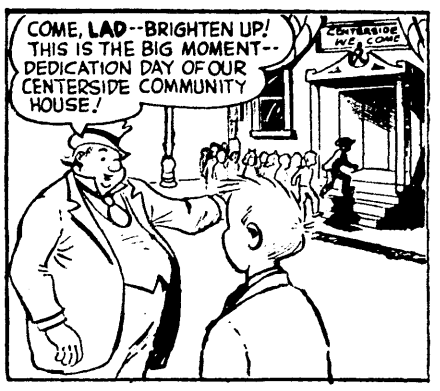
COME, LAD--BRIGHTEN UP! THIS IS THE BIG MOMENT--DEDICATION DAY OF OUR CENTERSIDE COMMUNITY HOUSE!
CENTERSIDE WELCOME

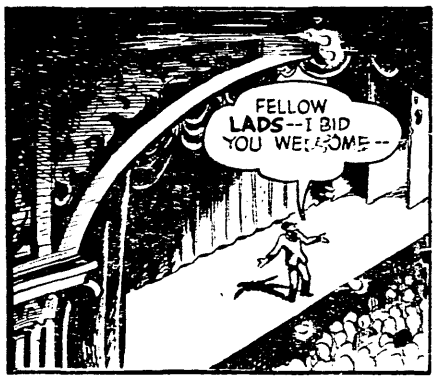
FELLOW LADS--I BID YOU WELCOME--

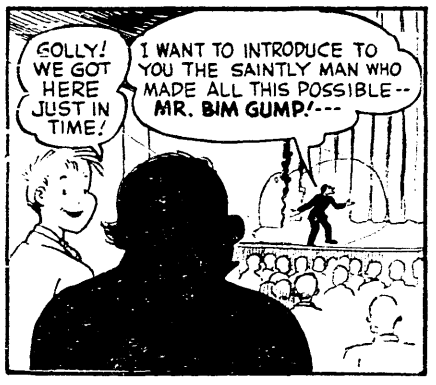
GOLLY! WE GOT HERE JUST IN TIME!
I WANT TO INTRODUCE TO YOU THE SAINTLY MAN WHO MADE ALL THIS POSSIBLE--MR. BIM GUMP!---

THE WORD SAINTLY FITS BUT ONE MAN HERE--MR. BARNABY POORE! AND NOW, LADS, THERE ARE HEAPS OF REFRESHMENTS IN THE RECREATION HALL!
WHOOPEE
YIPPEE!

AH, CHESTER, I WONDER IF I MAY IMPOSE UPON YOU TO DO ME A LITTLE FAVOR!
ER--SURELY, MR. POORE--

THESE ARE REFRESHMENTS--THE ADDRESS IS ON THE BOX---SICK CHILD WHO COULDN'T COME TO OUR PARTY--

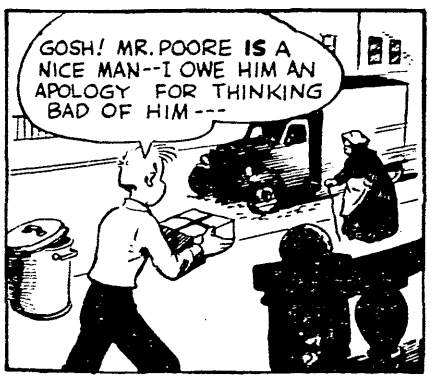
GOSH! MR. POORE IS A NICE MAN--I OWE HIM AN APOLOGY FOR THINKING BAD OF HIM---

THE--AH--PACKAGE IS ON ITS WAY--YES--CHESTER GUMP!--NO ONE WILL SUSPECT HIM!

BARNEY GOOGLE AND SNUFFY SMITH

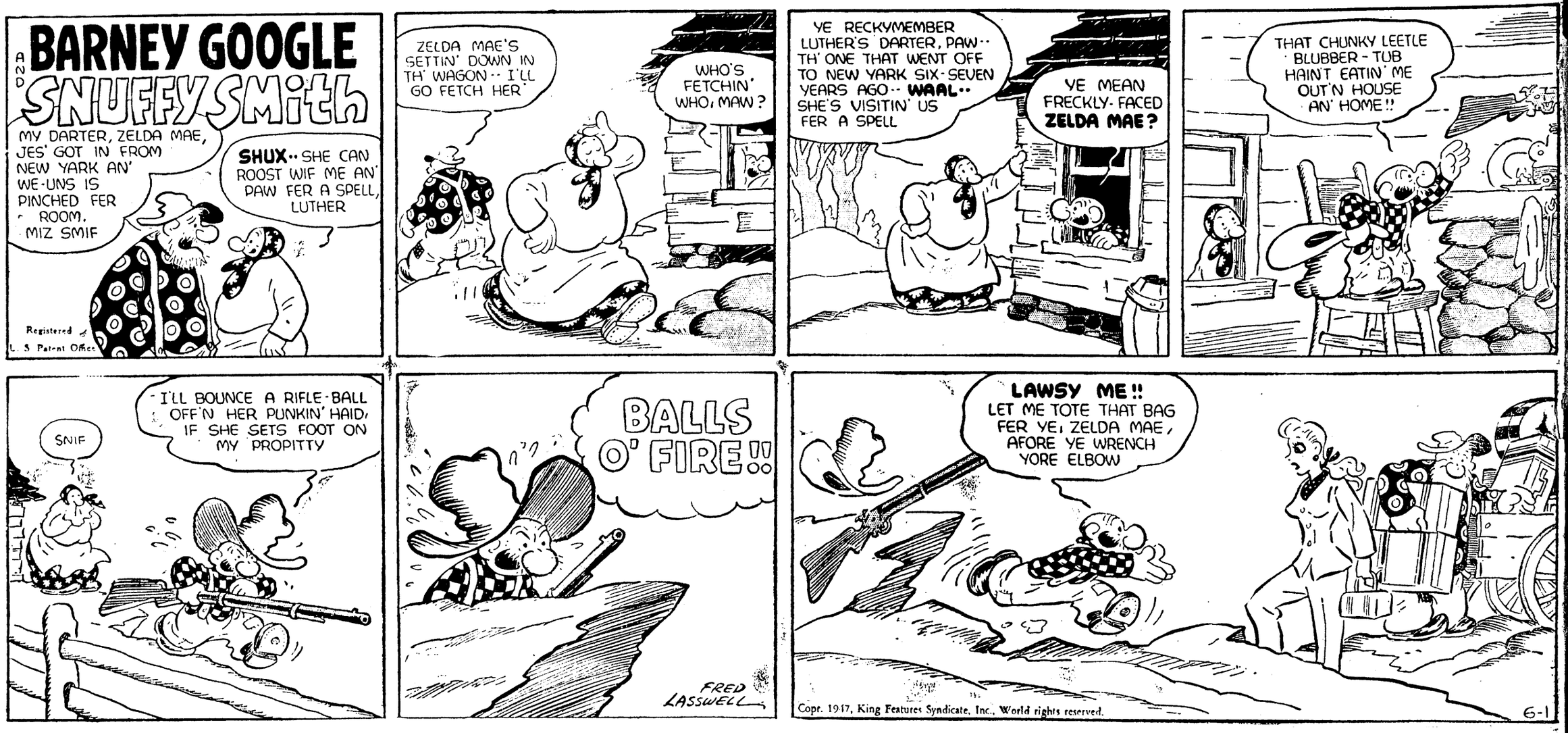

Dixie Dugan

BY McEVOY AND STRIEBEL

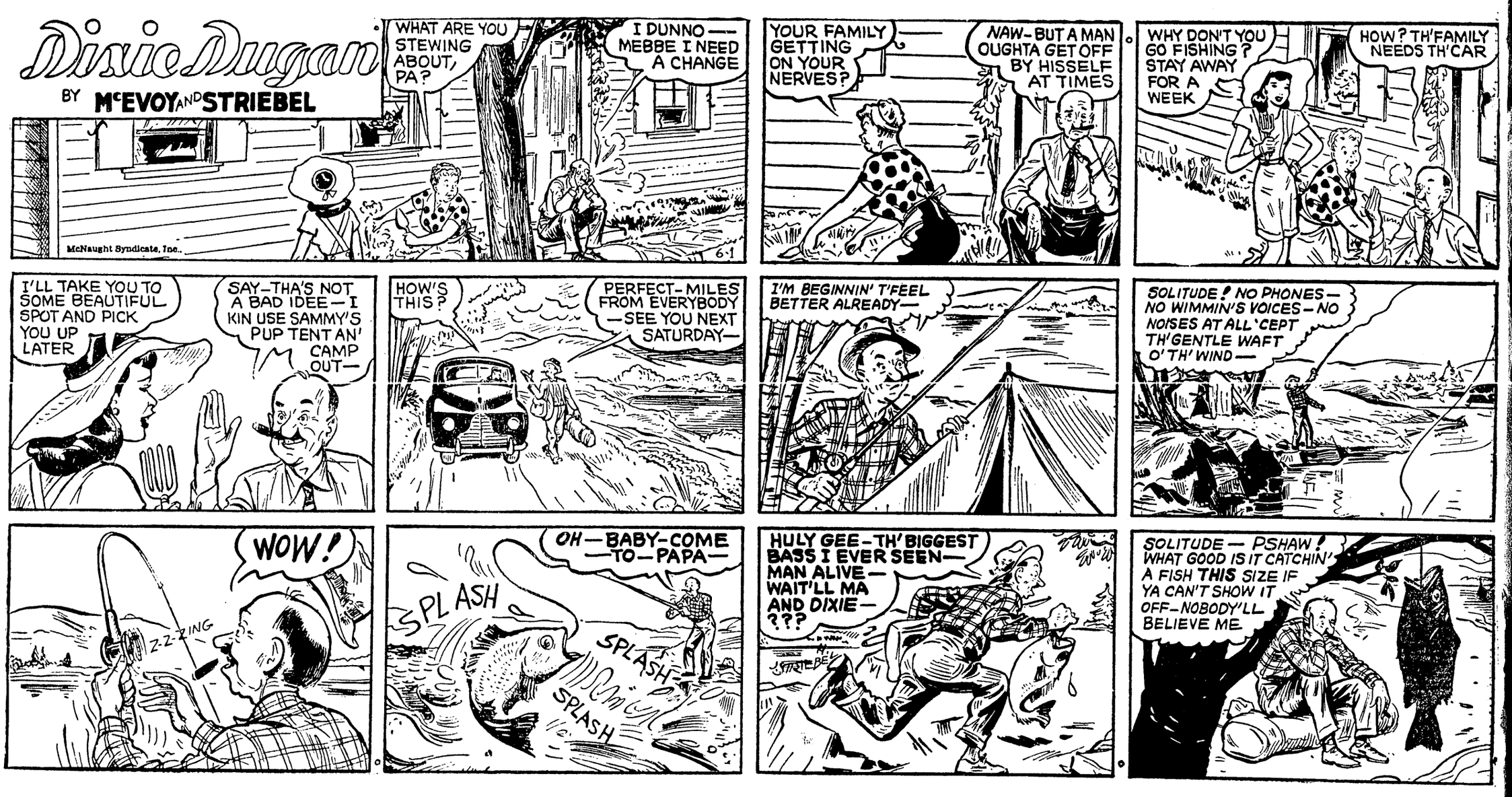

The Phantom

Registered U. S. Patent Office.

by LEE FALK and RAY MOORE

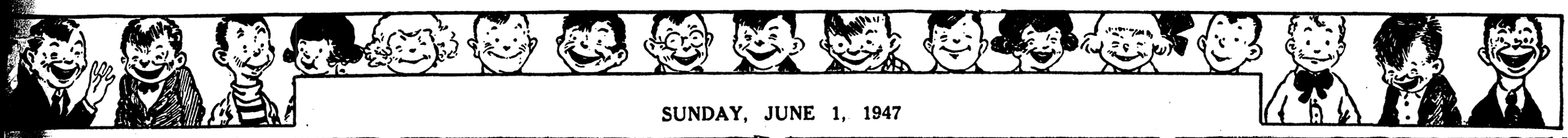

JUNGLE JIM

Registered U. S. Patent Office.

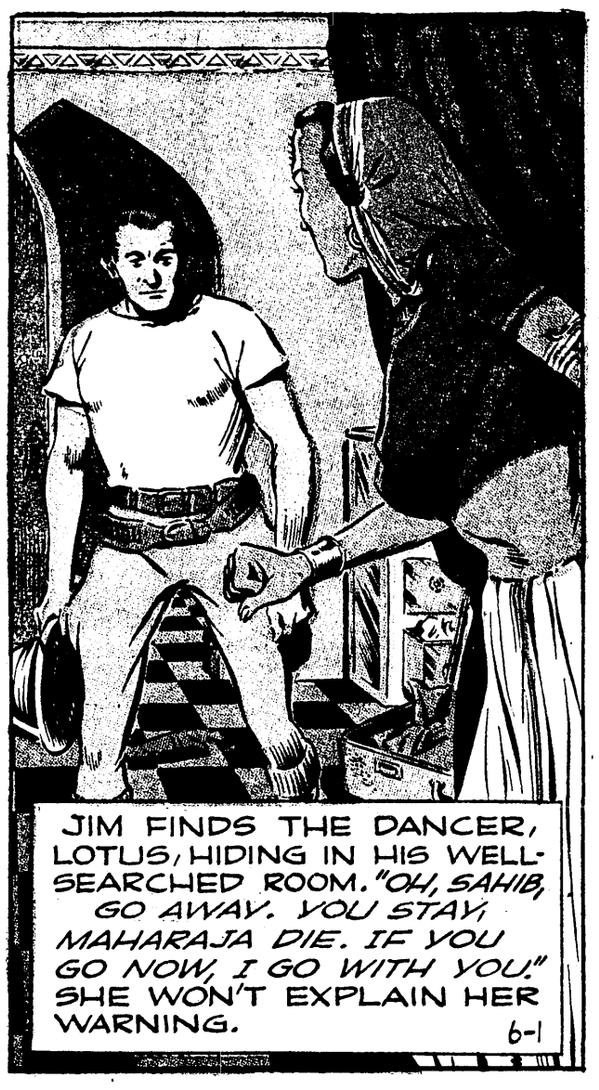

NEXT WEEK: **FALL GUY.**

FLASH GORDON

Registered U. S. Patent Office.

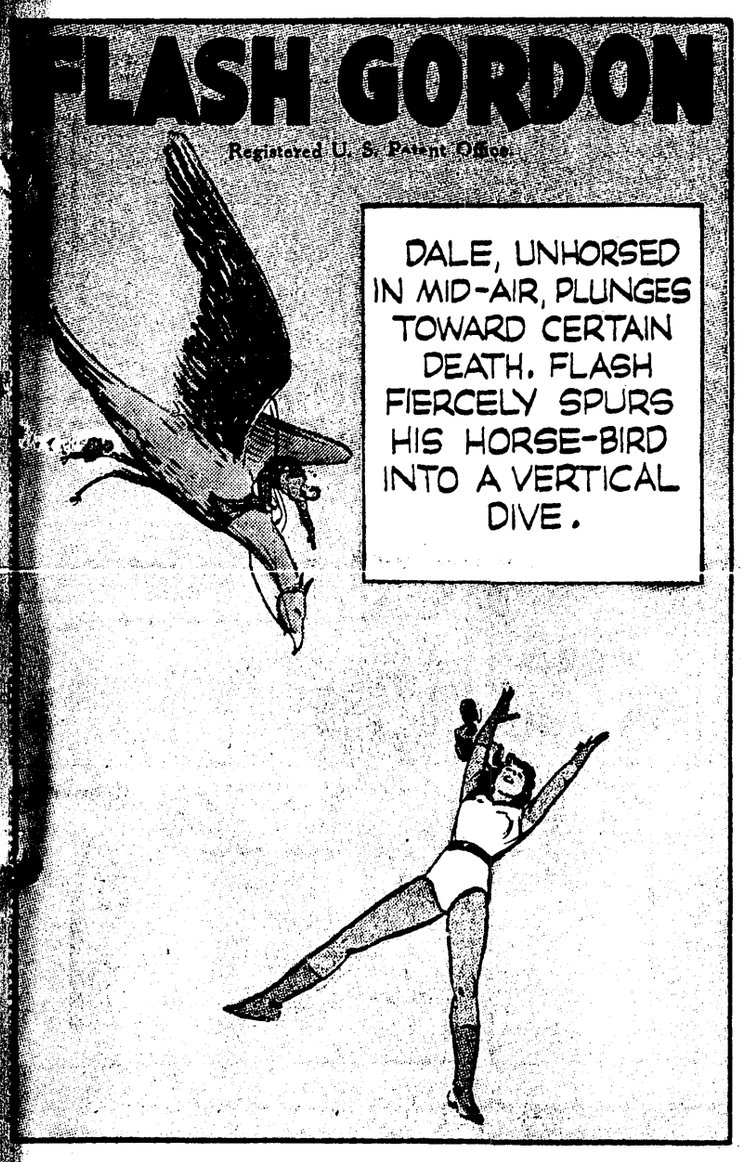

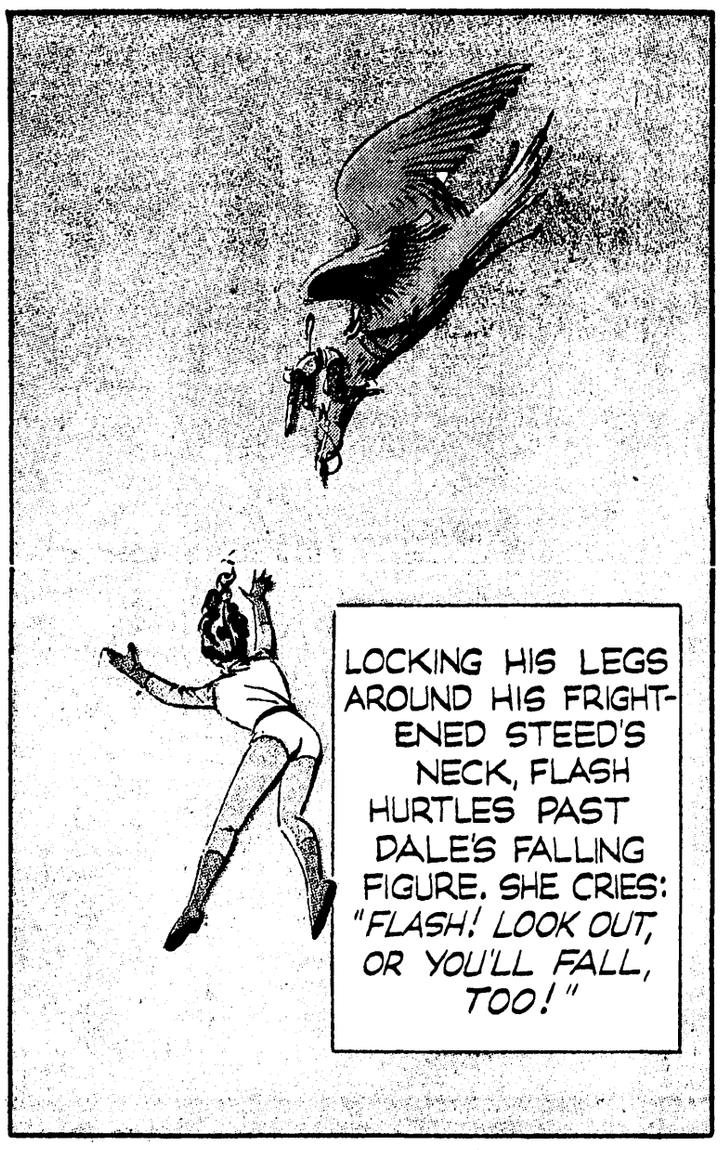

FLASH IS ALMOST WRENCHED IN TWO, AS HE GRABS AT DALE, BUT HE HOLDS ON, WHILE HIS HORSE-BIRD FIGHTS TO CHECK ITS TOO-SWIFT DIVE.

Copr. 1947, King Features Syndicate, Inc., World rights reserved.

FLASH SEES THAT DALE IS SAFE, THEN TURNS TO THE CAPTAIN: "HOLD IT! WE NEED YOUR ROCKET. YOUR PUNISHMENT IS ---THAT YOU'LL HAVE TO WALK HOME!"

NEXT WEEK: **MAN HUNT**

6-1

BLONDIE

by CHIC YOUNG

Registered U. S. Patent Office.

BRINGING UP FATHER

by GEO MCMANUS

Registered U. S. Patent Office

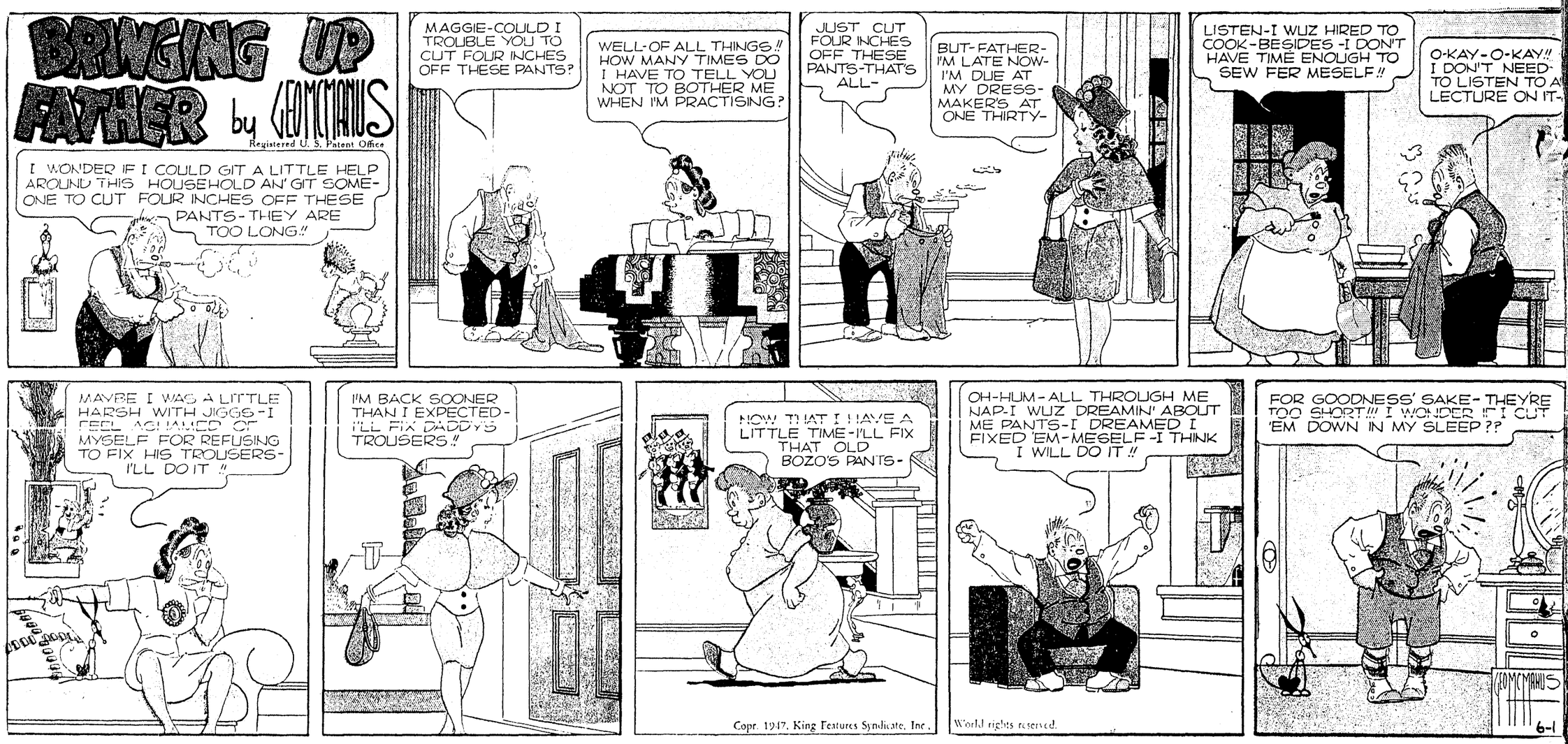

Right Around HOME

by Dudley Fisher
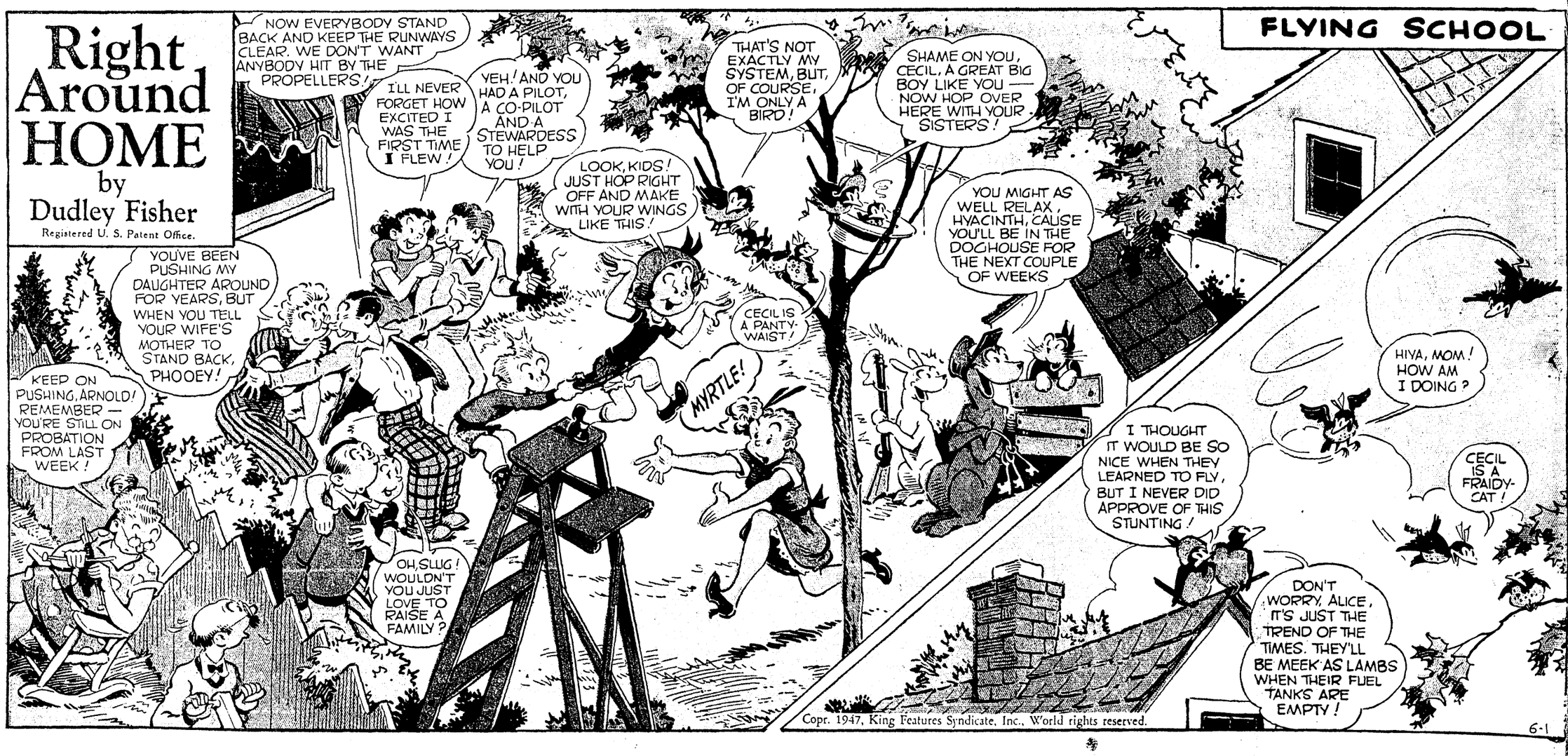
Registered U. S. Patent Office.